

ASPA 2018 ANNUAL CONFERENCE

MISSION FOCUSED AND SERVICE FIRST

CREATING INNOVATIVE SOLUTIONS

March 9-13, 2018

Hyatt Regency Denver | Denver, CO



American Society for
Public Administration

CONFERENCE PROGRAM

#ASPA2018



School of Public Affairs

UNIVERSITY OF COLORADO **DENVER**

Welcome to Denver! We hope that you enjoy your stay in the beautiful city we call home.



Congratulations to our colleague Dr. Mary Guy, winner of the 2018 Dwight Waldo Award! We will celebrate her achievement at a reception on Sunday, March 11. Please join us!

SPA faculty publishes research and textbooks on a wide range of topics in the field. Recent book publications include:

Guy, Mary & Ely, Todd (in press): *Essentials of Public Service: An Introduction to Public Administration*. Melvin & Leigh.

Siddiki, Saba, Espinosa, Salvador & **Heikkila, Tanya** (in press): *Contextualizing Compliance in the Public Sector: Individual Motivations, Social Processes, and Institutional Design*. Routledge.

Scheberle, Denise (2018): *Industrial Disasters and Environmental Policy: Villains, Heroes, and the Rest of Us*. Avalon.

Raadschelders, Jos C.N. & **Stillman, Richard** (2017): *Foundations of Public Administration*. Melvin and Leigh.

Weible, Christopher & Sabatier, Paul (2017): *Theories of the Policy Process* (4th ed.). Taylor & Francis.

spa.ucdenver.edu

TABLE OF CONTENTS

Welcome Letters.....	2
ASPA Officers and National Council	5
Program Co-Chairs and Honorary Co-Chairs	6
Conference Sponsors.....	8
General Information	13
Hotel Floor Plan	15
Conference at a Glance	16
Chapter, Section, Journal Meetings.....	18
ASPA Sections.....	20
ASPA Past Presidents	21
Exhibit Hall/Exhibitors.....	22
Career Fair.....	24

Plenaries and Lectures

Honored Guests.....	25
Opening Plenary.....	26
Elliot Richardson Lecture	27
Nesta M. Gallas Lecture	28
Donald C. Stone Lecture.....	29
Closing Plenary	30
ASPA Business Meeting.....	31

Special Events and Activities

Presidential Panels.....	33
Partner Organization Sessions	45
Welcome Reception.....	51
Student and New Professional Summit.....	52
Founders' Fellows Reception	55
Founders' Fellows Panels	56
National Public Service Awards	59
2018 Society Awards.....	62
Section Awards	64
Gloria Hobson Nordin Social Equity Award Luncheon	67
Section for Women in Public Administration Breakfast.....	68
Networking Events.....	70

FRIDAY, March 9, 2018

Overview	71
Sessions	73

SATURDAY, March 10, 2018

Overview	115
Sessions	117

SUNDAY, March 11, 2018

Overview	147
Sessions	149

MONDAY, March 12, 2018

Overview	171
Sessions	173

TUESDAY, March 13, 2018

Overview	193
Sessions	194

Conference and Host Committees.....	201
Advertiser Directory	202
Presenter Directory.....	203
ASPA Life Members.....	213
Charter Members.....	214
ASPA 50 and 25 Year Members.....	214





1730 Rhode Island Ave., NW, Suite 500 • Washington, DC 20036
Telephone: 202-393-7878 • Fax: 202-638-4952 • www.aspanet.org

Dear Colleagues:

Welcome to Denver and the mountainous West! We are delighted to hold ASPA's 79th Annual Conference in a location that perfectly symbolizes our theme: *Mission Focused and Service First: Creating Innovative Solutions*. As we focus this year's conference on public sector innovation, few cities are better positioned to host these discussions than Denver. Innovation surrounds us in this beautiful city, as do the many public administration issues familiar to all of us: inclusion, technology, ethics, military service, climate, public health and more.

Denver and this conference also are a most fitting place to highlight *mission* and *service*. Public administration continues to face unprecedented challenges as public employees manage larger and larger communities and programs with fewer and fewer resources. This year's 10 session tracks will provide academics and practitioners alike a wide range of take-away resources as we definitively bridge theory and practice. Sessions will provide opportunities not only for researchers and academicians to demonstrate their work, but also highlight ways practitioners can put that work to use.

In keeping with our theme, we will salute individuals who embody the ideals of those for whom our lectures our named, including Elliot Richardson, Donald Stone and Nesta M. Gallas. We will celebrate an ASPA core value—social equity—through the Gloria Hobson Nordin Social Equity Award and recognize career-long public service excellence through the National Public Service Awards. And, of course, we will honor the 2018 class of Founders' Fellows, the next generation of those serving the public good. We are grateful to those individuals and organizations that have generously supported our conference through sponsorships, contributions and other gifts. You have made this event possible.

Please join us for this year's Welcome Reception, where fun and networking will reign at the Downtown Denver Aquarium. We cannot promise swimming with the dolphins, but we *can* promise a relaxed atmosphere and plenty of aquatic wildlife to peruse as you connect with your friends and colleagues. University and group receptions will take place Sunday and Monday evenings, offering occasions for you to network with your peers and honor individuals for their accomplishments. Be sure to make the most of all of these opportunities. We thank those organizations that have sponsored receptions. Your support is significant and critical to our attendees' experience.

We want to recognize the leadership and guidance of the 2018 Conference Program Committee, led by Co-Chairs Tonya Neaves and Paul Danczyk. We owe them our deep appreciation for developing a content rich program that brings together scholarly and practitioner perspectives in our 170-plus concurrent sessions, plenary and presidential panels and other events. Thanks as well to J. Paul Blake for again serving as our master of ceremonies during the plenary sessions.

We extend a warm greeting to those who have made attending the ASPA Annual Conference an annual tradition. For those joining us for the first time, we know you will find this conference to be a welcoming place to forge new professional and personal relationships; we hope this is the first of many you will attend.

Thank you for attending the 2018 Annual Conference. More important, we are grateful to each of you for actively and meaningfully engaging in the work of our Society. We salute your dedication and commitment to the public service, in the United States and around the world.

Janice Lachance
2017-2018 President

Bill Shields
Executive Director



Michael B. Hancock
Mayor



City and County of Denver

OFFICE OF THE MAYOR
CITY AND COUNTY BUILDING
DENVER, CO 80202-5390
TELEPHONE: (720) 865-9090 • FAX: (720) 865-8787
TTY/TTD: (720) 865-9010

March 9, 2018

Greetings,

As the Mayor of the City and County of Denver, I am pleased to extend a warm welcome to the American Society for Public Administration as you convene for your 2018 Annual Conference.

For almost 80 years, The American Society for Public Administration has played a vital role in advancing the practice of public administrators. With 8,000 valued practitioners, specialists, researchers and students, your organization has embraced innovation, addressed public service issues and promoted change across the country, always keeping the mission of government at the forefront of your challenging and fulfilling work.

This year's conference will gather more than 1,200 attendees to explore the current trends and information within the discipline. I am confident this event will provide your members and many others from the Denver area with an important forum to network, empower and innovate.

While in the Mile High City, I encourage you to explore the many attractions we have to offer, including: Denver's Union Station, the Denver Art Museum, the Denver Botanic Gardens, the History Colorado Center, the Molly Brown House Museum, the Denver Firefighter's Museum, the Butterfly Pavilion and much more. Take a brewery tour and sample some of the Denver food scene while you enjoy everything the city has to offer.

On behalf of the people of Denver, I extend best wishes to you for a remarkable event.

Respectfully,

A handwritten signature in black ink, appearing to read "M. Hancock", with a long horizontal line extending to the right.

Michael B. Hancock
Mayor

WELCOME



School of Public Affairs
UNIVERSITY OF COLORADO **DENVER**

ASPA Conference Attendees:

Welcome to Denver! The School of Public Affairs at the University of Colorado Denver is proud to serve as a Platinum Sponsor for this year's conference. We think you will find much to enjoy in Denver, including spectacular views of the Rocky Mountains and a temperate climate with about 300 days of sunshine per year.

"The Mile-High City" is home to nearly 700,000 people in a metropolitan area of 3.5 million inhabitants. The city has a thriving innovation economy, vibrant arts scene, dozens of great outdoor festivals and distinct neighborhoods, each offering a unique experience. Denver is clearly a city on the move. Recent accolades include:

- #1 Most Popular Destination for Millennials (Mayflower Company, 2017)
- #1 Midsize City for New College Graduates (American Institute for Economic Research, College Destinations Index, 2017)
- #1 Best Place for Business and Careers (*Forbes*, 2015 and 2016)
- #2 Best Place to Live (*U.S. News & World Report*, 2017)

Denver has the highest concentration of federal agencies outside Washington, D.C., a wide range of nonprofit organizations and a robust private sector. Our students enjoy many opportunities for fantastic internships and amazing careers.

The University of Colorado Denver has more than 15,000 students at the school's campus in downtown Denver. Our student body is very diverse: 44 percent of undergraduates are students of color and international students come from 41 different countries.

The School of Public Affairs is ranked 34th in the United States and is fully accredited by NASPAA. We offer a number of highly ranked programs, including environmental policy, nonprofit management, public management and city management. Thanks to our location in a progressive urban environment, faculty and students are able to work on crucial issues that affect the entire nation, such as education reform, fracking, legalized marijuana, urban sustainability and water policy.

We hope that you have a productive and energizing conference, and that you get the opportunity to explore the city we call home.

Sincerely,

A handwritten signature in blue ink that reads "Paul Teske".

Paul Teske
Dean and University of Colorado Distinguished Professor



ASPA OFFICERS AND THE NATIONAL COUNCIL

Welcome You to the Society's 79th Annual Conference

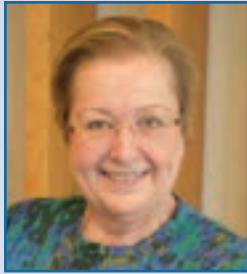

Janice Lachance
President



Jane Pisano
President-Elect



Paul Danczyk
Vice President



Susan T. Gooden
Immediate Past President



William Shields
Executive Director

NATIONAL COUNCIL

District I

Michael J. Ahn
Joshua Osowski
Stephen Rolandi

District II

Michael Brintnall
Donald Kettl
Angela Kline

District III

Dan Lasseter
Jared Llorens
Terry Murphy

District IV

J. Paul Blake
Suzanne Discenza
Alfred Ho

District V

Galia Cohen
Rex Facer, II
James Nordin

International Director

Allan Rosenbaum

Student Representative

Andrea Headley

COMPA Representative

Marc Fudge

Parliamentarian

Andrea Huston

PROGRAM CO-CHAIRS AND HONORARY CO-CHAIRS

PROGRAM CO-CHAIRS

Paul Danczyk



Paul Danczyk is director of executive education in Sacramento for the University of Southern California, Sol Price School of Public Policy. He is vice president of ASPA.

In his current capacity, Danczyk designs and presents in leadership and management programs—impacting national, state and local governmental and nonprofit organizations—teaches master’s level classes and is an executive coach. He cofounded and is lead architect of www.LeadershipEnergizes.com.

A returned Peace Corps volunteer, Danczyk earned his Ph.D. from the University of Pittsburgh, MPA from the University of Southern California and BS from Pennsylvania State University. He became a certified executive coach through the International Coaching Federation and was trained at the Hudson Institute for Coaching. He holds Harvard University’s Mediating Disputes certification.

Tonya T. Neaves



Tonya Neaves is the director of the Centers on the Public Service in George Mason University’s Schar School of Policy and Government. In this role, she maintains oversight of its day-to-day administrative operations, secures new research and development contracts and maintains a series of

executive education programs. She serves as a faculty member in the Masters of Public Administration program and Coordinator for its Emergency Management and Homeland Security certificate. Neaves also serves as director of the Virginia Certified Public Manager® Program. Prior to joining Mason, Neaves was director of the Mississippi Public Safety Data Laboratory at the Social Science Research Center of Mississippi State University, where she remains a research fellow.

As a scholar, Neaves’ research portfolio has included securing contracts from the Virginia Department of Emergency Management, National Highway Safety Transportation Administration, National Oceanic and Atmospheric Administration, Transportation Security Administration, and Federal Emergency Management Agency. To date, her research funding totals approximately \$6 million. She has published in the *Review of Policy Research*, *Journal of Emergency Management*, *Review of Public Personnel Management*, and the *American Journal of Public Health*. She has co-authored book chapters in *The Future of Disaster Management in the U.S.: Rethinking Legislation, Policy, and Finance*, *New Voices in the Old South: How Women and Minorities Influence Southern Politics*. She also was an editor for the National Academy of Public Administration and American Society for Public Administration’s *Memos to National Leaders*.

Neaves holds a Ph.D. from Mississippi State, where she earned her MPPA. She has participated in the University of Michigan’s Interuniversity Consortium for Political and Social Research Summer Program in Quantitative Methods of Social Research, Duke University’s Dynamic Management and Leadership Programs, and the Massachusetts Institute of Technology’s Management and Innovation Program.

An active ASPA member, Neaves served as District II Representative and conference coordinator for the Northeast Conference on Public Administration. She is treasurer for the Section on Emergency and Crisis Management, an associate editor for the *Journal of Urban Management* and a board member for the Section on Public Performance and Management.

PROGRAM CO-CHAIRS AND HONORARY CO-CHAIRS

HONORARY CO-CHAIRS

Maria P. Aristigueta



Maria Aristigueta is director of the School of Public Policy and Administration, Charles P. Messick Chair of Public Administration, and senior policy fellow in the Institute of Public Administration at the University of Delaware. Her teaching and research interests are primarily related to public-sector

management and include performance measurement, strategic planning, and organizational behavior. She has published numerous journal articles, book chapters and books, including *Managing for Results in State Government*, co-author of *Managing Human Behavior in Public and Nonprofit Organizations*, *Managing and Measuring Performance in Public and Nonprofit Organizations*, and *Organizational Behavior*. She has served as co-editor of the *International Handbook of Practice-Based Performance Management*. She is a fellow of the National Academy of Public Administration, an ASPA past president and member of the Executive Council of Network of Schools of Public Policy, Affairs and Administration. Her doctorate is from the University of Southern California.

Susan T. Gooden



Susan Tinsley Gooden is professor of public administration and policy at the L. Douglas Wilder School of Government and Public Affairs at Virginia Commonwealth University. She is immediate past president of ASPA, where she is a life member. A fellow of the National Academy of Public

Administration, Gooden is an internationally recognized social equity scholar who has published extensively on the topic. Her most recent book is *Race and Social Equity: A Nervous Area of Government*. Her research has been funded by several organizations including MDRC, the Russell Sage Foundation, the Kellogg Foundation and the Manhattan Institute for Policy Research. Gooden received a Fulbright Specialist Award to Zayed University in Abu Dhabi, United Arab Emirates. She received her Ph.D. from the Maxwell School of Citizenship and Public Affairs at Syracuse University.

Allan Rosenbaum



Allan Rosenbaum is professor of public administration and director of the Institute for Public Management and Community Service and the Center for Democracy and Good Governance at Florida International University (FIU). He came to FIU from the University of Maryland as dean of

FIU's former School of Public Affairs and Services. Rosenbaum has worked in national, state and local government and carried out numerous international projects for the United Nations, U.S. Agency for International Development, World Bank, Swedish International Development Agency and governments around the world. He is a past president of both ASPA and the International Association of Schools and Institutes of Administration in Brussels, Belgium. Based on nomination by the secretary general of the United Nations and approval by its Economic and Social Council, he served as vice chair of the United Nations Committee of Experts on Public Administration. He is a fellow of the National Academy of Public Administration and recipient of various awards for the building of local democracy in Latin America.

CONFERENCE SPONSORS

ORGANIZATIONAL SPONSORS

Routledge, Taylor & Francis Group



Routledge Public Administration provides researchers, professionals, lecturers and students with high quality books, journals, e-products and resources across a wide range of subject areas, including public administration and management, urban politics, public policy and more.

Sponsored Event:

2018 Annual Conference

Wiley



Wiley has partnered with ASPA for more than 15 years to publish *Public Administration Review (PAR)*. We are proud of our strong relationship with ASPA and *PAR* and are delighted to support ASPA's Annual Conference. Our program includes some of the leading journals and books in public administration, management and public policy, a perfect resource for ASPA members. Please visit the Wiley booth for more information or go to www.wiley.com for a comprehensive list of the journals and books that we publish.

Sponsored Events:

2018 Annual Conference

Exhibit Hall Reception Honoring James Perry Founders' Fellows

DIAMOND SPONSOR

University of Pittsburgh, Graduate School of Public and International Affairs



The Graduate School of Public and International Affairs (GSPIA) at the University of Pittsburgh, now celebrating its 60th anniversary, is one of the world's most comprehensive schools of public service with more than 8,000 alumni based throughout the United States and in more than 100 countries around the world. GSPIA offers master's degrees in public administration, public and international affairs and international development; a mid-career master's degree in public policy and management (available online or on campus); and a Ph.D. in public and international affairs. Our mission of preparing leaders to go from local to global is supported by the Johnson Institute for Responsible Leadership and the Frances Hesselbein Leadership Forum, which offers special programs to mentor leaders for careers ranging from city and nonprofit management to global public service.

Sponsored Events:

**Donald C. Stone Lecture
Exhibit Hall
Conference Tote Bag**

PLATINUM SPONSORS

George Mason University, Schar School of Policy and Government



George Mason University's Schar School of Policy and Government prepares students to be leaders and managers in all sectors. Learning from professors with real-world experience, graduates gain the applicable skills and practical knowledge to lead government agencies and nonprofit organizations, develop public programs, create innovative consulting solutions and provide expert policy analysis. Alumni are doing consequential work at leading employers, including the U.S. Department of State, U.S. Agency for International Development, World Bank, United Nations, Deloitte, Booz Allen Hamilton and many others. Decisionmakers and the public also use faculty research to understand and develop policy in a variety of areas. Located where policy happens—just three miles from the Pentagon, four miles from The White House and six miles from the U.S. Capitol—students connect to jobs, internships and networking that can only be found in the Washington, DC area.

Sponsored Events:

**President's Reception
Saturday Exhibit Hall Coffee Break
Awards Program
Two Conference Tracks**

University of Colorado Denver, School of Public Affairs



The School of Public Affairs (SPA) at the University of Colorado

Denver is where visionary leaders find their point of view. *U.S. News & World Report* ranks the CU Denver's School of Public Affairs as the top public affairs school in Colorado and among the best in the nation. Our world-class faculty and downtown location create countless opportunities for experiential learning. Combine this with our rigorous programs and flexible schedules and the result is a student body united in its vision for a better world and equipped with the skills to make it happen. The SPA offers bachelor, master and doctoral programs in public administration, criminal justice and public affairs. Graduate certificates and degree concentrations are available in environmental policy, state and local government, emergency management/homeland security, nonprofit organizations, crime analysis and gender-based violence. Visit spa.ucdenver.edu or call 303-315-2228 for additional information or to schedule a visit.

Sponsored Events:

**Opening Plenary
Welcome Reception
Career Fair**



CONFERENCE SPONSORS

GOLD SPONSOR

Virginia Commonwealth University, L. Douglas Wilder School of Government and Public Affairs

The L. Douglas Wilder School of Government and Public Affairs at Virginia Commonwealth University in



L. Douglas Wilder School of Government and Public Affairs

Richmond, Va., informs public policy through scholarship and community engagement and prepares students to be tomorrow's leaders. The Wilder School embodies the values of independent thought and public service championed by L. Douglas Wilder, the nation's first elected African American governor and a distinguished professor at the school that bears his name. We offer graduate and undergraduate degrees and certificates in public policy administration, criminal justice, homeland security and emergency preparedness, urban and regional studies and planning, nonprofit management, geographic information systems, and gender violence intervention. The Wilder School's centers provide expertise in research, leadership development and policy outreach. The Wilder School's Master of Public Administration program seeks to develop creative, principled leaders who understand the demands placed upon local, national and global public and nonprofit institutions and are equipped with skills in program management and policy analysis. Applying theory and practice, the program addresses complex social problems while advancing collaborative, effective, equitable and ethical democratic governance. The Wilder School is blocks from the Virginia Capitol and a two-hour drive from the nation's capital, making it an ideal location for hands-on learning in governance and public policy.

Sponsored Events:

Presidential Panel: Ally Training Founders' Fellows Card Holder

SILVER SPONSOR

Texas A&M University, Bush School of Government & Public Service

The Bush School of Government and Public Service opened its doors on the Texas A&M



University campus in 1997. The university's service and leadership ideals, which reflect those of our namesake, George H.W. Bush, are a guiding force in our instruction. The Bush School offers residential master's degrees in public service and administration and in international affairs and a new online executive Master of Public Service and Administration degree. Graduate certificates in advanced international affairs, nonprofit management and homeland security also are available online. Through

these programs, the Bush School provides a high quality and affordable education to more than 600 students who desire careers in public and international affairs at local, state, national and international levels.

Sponsored Item:

Hotel Key Card

BRONZE SPONSORS

California State University—San Bernardino



The Master of Public Administration at California State University—San Bernardino (CSUSB) prepares students for leadership in public service. Our mission is to offer a high quality education in public administration founded on public service values, especially diversity, inclusiveness and democratic governance. We provide students with a generalist public administration education, including tools for decisionmaking, an understanding of the democratic system of governance in the United States and a capacity to work ethically and professionally in the public interest. We are committed to ethical practices in public management and support ASPA's Code of Ethics. The MPA at CSUSB is offered through both on-campus and online classes. All classes are offered each year in both formats so students can choose their modality.

Sponsored Item:

Lanyard

Florida International University, Steven J. Green School of International and Public Affairs, Department of Public Policy and Administration

The mission of the FIU



Department of Public Policy and Administration is to advance

excellence in teaching, scholarship, community service and professional engagement. With an emphasis on creative problem-solving, leadership and management in complex urban areas, the Department provides students with a professional education in public sector and nonprofit management by offering a Bachelor of Public Administration, a NASPAA accredited Master of Public Administration, and a Ph.D. in Public Affairs, as well as Graduate Certificate specializations. The Department houses the Institute for Public Management and Community Service (IPMCS) and The Metropolitan Center at FIU.

Sponsored Events:

International Assembly Founders' Fellows Sunday Exhibit Hall Coffee Break

CONFERENCE SPONSORS

Janice Lachance

Sponsored Event:

Welcome Reception

Section on Personnel and Labor Relations (SPALR)

Founded in 1979, ASPA's Section on Personnel Administration and Labor Relations (SPALR) represents a diverse community of human resource professionals from around the world dedicated to applying merit-based principles and encouraging diversity in public and nonprofit sectors; promoting positive labor management relationships; advancing and expanding the knowledge of the field through research and scholarship; connecting theory, research and practice in human resources management and policy to improve the effectiveness of public services; recognizing the contributions of public human resources professionals to quality public service; and promoting the importance of human resources management as a fundamental part of public and nonprofit organizations, as well as public administration education. To fulfill its mission, SPALR sponsors panels, workshops and symposia at ASPA's Annual Conference to provide opportunities for members to network and exchange ideas. Additionally, SPALR has developed several task forces to study important personnel and labor relations policy issues. These task forces have helped forge ASPA positions and inform policymakers.



Sponsored Event:

Founders' Fellows

University of Colorado Colorado Springs, School of Public Affairs

The University of Colorado Colorado Springs (UCCS) School of Public Affairs provides high-quality degrees and certificates within a culture of care. It is an environment where students, faculty and community members engage and learn from each other in the classroom and through research and experiential learning. Our programs emphasize critical thinking and analytical skills necessary for leading and managing effectively in a diverse society. Our graduates are prepared to be innovative in the complex world in which we live. Our Master of Public Administration program is accredited by the Network of Schools of Public Policy, Affairs and Administration, awarded only after a rigorous peer review process that ensures our program provides high quality education and promotes values of public service. The world of public affairs is rich and varied, full of challenges and rewards. Whether your interests lie in local, state or the federal government, in serving



as an elected official, in leading a nonprofit agency or foundation, in the broad and demanding field of criminal justice or in the arena of policy analysis and administration, the UCCS School of Public Affairs has much to offer. Here you will interact with scholars and leading practitioners in small classes. You will have an opportunity to contribute from your own experiences and be challenged with opportunities for new learning. You also will engage in classroom dialogue and work on real-world problems in community settings.

Sponsored Event:

Student and New Professional Summit

University of Delaware, School of Public Policy and Administration

The School of Public Policy and Administration (SPPA) at the University of Delaware is a globally recognized, interdisciplinary comprehensive school of public affairs. SPPA houses five graduate degree programs in public administration, urban affairs and public policy, and disaster science and management; two undergraduate majors and three undergraduate minors in public policy, organizational and community leadership; and five research and public service centers, including the recently formed Biden Institute. SPAA engages in sponsored and unsponsored research and policy analysis and provides technical assistance to a wide range of governmental, nonprofit and community institutions. Through its academic programs and research and public service centers, SPAA engages faculty, professional research staff and students from a variety of discipline and diverse backgrounds in the classroom on public service projects and in collaboration with outside organizations. SPAA translates scholarship and research into usable knowledge that can inform decisionmaking and policy, improve leadership and management and address critical societal needs.



Sponsored Item:

Water Bottle

University of San Francisco, School of Management

The Master of Public Administration (MPA) and the MPA with an emphasis in Health Services Administration (MPA/HSA) programs provide mid-career and aspiring professionals with an opportunity to obtain advanced managerial education applicable to a broad range of public sector, nonprofit, and health care organizations. The MPA program is accredited by the Network of Schools of Public Policy, Affairs and Administration (NASPAA).



Sponsored Item:

Charging Station



We are meeting new demands on public leadership in the context of changing models of governance, with faculty and students who are redefining ideas about public management and policy, in the classroom and in public institutions.

Leading academic programs

School of Public Affairs

#4 City Management
and Urban Policy

#5 Information
Technology

#7 Environmental
Policy

#9 Nonprofit
Management

#11 Public Finance

#11 Public Management

#13 Overall

– US News & World Report, 2017

#1 university for
innovation
US News & World Report, 2017

Recent faculty and student awards

Barry Bozeman named
ASU Regents' Professor, the
university's highest faculty honor

Federica Fusi, Ph.D. candidate,
selected as NASPAA Emerging
Scholar in Public Policy, Affairs
and Administration

Distinguished faculty

#12 Global research
productivity in public affairs
(van de Walle and van Delft 2015)

14 Winners of national
and international
awards for research
excellence since 2011

6 National Academy of
Public Administration Fellows
Barry Bozeman
Stuart Bretschneider
Michael Crow
Jonathan Koppell
Karen Mossberger
Thom Reilly

Recruiting MPA students

Marvin Andrews Fellowships in Urban Management

Two-year program starts each fall
(applications due March 15)

Full tuition waivers

Paid internships

- 1st year: Alliance for Innovation
(an ASU/ICMA partnership)
- 2nd year: local city government

spa.asu.edu/andrews

CONFERENCE SPONSORS

University of Southern California, Sol Price School of Public Policy

Public administrators shape our communities and safeguard our future. They run our cities, government agencies and nonprofits. The University of Southern California, Sol Price School of Public Policy prepares students to lead in solving today's critical social challenges. Ranked fourth among 272 schools of public affairs nationwide, the Price School has defined excellence in innovation and public affairs education for nearly 90 years. It is dedicated to teaching and research that advances society through better governance, more effective social and health care policy and sustainable urban development. The Price School also is home to 13 renowned research centers and institutes that conduct groundbreaking studies that are cited by elected and appointed officials at all levels. Along with the school's signature Master of Public Administration degree, the Price School offers graduate degrees in public policy, nonprofit leadership and management, health administration, urban planning and real estate development.



Sponsored Item:
Badge Holder

COPPER SPONSORS

Cleveland State University, Maxine Goodman Levin College of Urban Affairs (*Welcome Reception Drink Ticket*)
Ohio State University, John Glenn College of Public Affairs (*Hand Sanitizer*)
Penn State Harrisburg (*Welcome Reception*)
Southeastern Conference for Public Administration (SECoPA) (*Welcome Reception and Founders' Fellows Program*)
Tarleton State University (*Luggage Tag*)
Virginia Tech, Center for Public Administration and Policy (CPAP) (*Welcome Reception*)
Wichita State University, Hugo Wall School of Public Affairs (*Welcome Reception*)

SUPPORTERS

ASPA Student and New Administration Professionals Section (*Trivia Night*)

FOUNDERS' FELLOWS PROGRAM SUPPORTERS

Full

Florida International University, Steven J. Green School of International and Public Affairs and the Center for Democracy and Good Governance, Institute for Public Management

ASPA Section on Personnel Administration and Labor Relations

Virginia Commonwealth University
Wiley

Merit

Centro de Investigación y Docencia Económicas (CIDE)
Louisiana State University, Public Administration Institute
Public Administration Quarterly
Rutgers University—Newark, School of Public Affairs and Administration
San Diego State University, School of Public Affairs
Southeastern Conference on Public Administration (SECoPA)
Texas Southern University, Barbara Jordan-Mickey Leland School of Public Affairs
University of Baltimore, College of Public Affairs
University of Haifa, School of Political Sciences
University of Texas at Dallas, School of Economic, Political and Policy Sciences

Book

ASPA North Texas Chapter
ASPA Section on Complexity and Network Studies
ASPA Section on Emergency and Crisis Management
ASPA South Florida Chapter
ASPA Student and New Administration Professionals Section
College of Charleston
Midwest Public Affairs Conference
Roger Williams University—ASPA Rhode Island Chapter
Thomas Stanton

Contributor

ASPA Gold Coast Chapter
ASPA New Jersey Chapter
ASPA Suncoast Chapter
Rashmi Vijay Chordiya
Paul Danczyk
Peter Federman
Mark Landahl
Yali Pang
Grant Rissler
Stephen Rolandi
Kendra Stewart

CAREER FAIR SPONSOR

University of Colorado Denver, School of Public Affairs



GENERAL INFORMATION

Conference Registration

ASPA's registration desk is located in the Centennial Foyer. Registration badges and conference materials can be picked up there. The registration desk will be open at the following times:

Thursday, March 8	2:00 p.m. – 5:00 p.m.
Friday, March 9	7:00 a.m. – 5:00 p.m.
Saturday, March 10	7:00 a.m. – 5:30 p.m.
Sunday, March 11	7:00 a.m. – 6:30 p.m.
Monday, March 12	7:00 a.m. – 5:00 p.m.
Tuesday, March 13	7:00 a.m. – 10:30 a.m.

Badges

All conference registrants will receive a personalized badge with their registration packet. **This badge must be worn at all times and will be checked at all sessions, meal functions and events.** If you misplace your badge, please come to the ASPA registration desk in the Centennial Foyer for a replacement.

Security Reminder, Cell Phones and Other Electronic Devices

Please be courteous to presenters and fellow attendees by silencing your cell phone or other electronic devices while attending educational sessions and meetings. Attendees are reminded not to leave items of value, including laptops, purses and tablets, unattended at any time. **Neither the hotel nor ASPA is responsible for lost or stolen items.**

Continuing Education

Attendees seeking continuing education can request a self-report form at the registration desk. Forms must be completed by the attendee and submitted to the individual professional association, academic institution, licensing board or agency for consideration. ASPA does not notify organizations on behalf of attendees, nor does it keep session attendance records. ASPA cannot guarantee acceptance for continuing education by individual licensing boards. Questions regarding continuing education can be sent to aspaconference@aspanet.org.

Speaker Cancellations/Substitutions

ASPA makes every effort to offer programs of the highest caliber. In the event of speaker/author cancellations, ASPA reserves the right to modify session material or substitute speakers without advanced notice.

Special Assistance

ASPA is committed to making its entire conference accessible to all individuals, including those with disabilities. For further information regarding special needs or if you have previously requested assistance, please stop by the ASPA registration desk.

Connect with Us!

Make the most of our social media channels throughout the conference. Share your experience and hear the buzz from others!



@ASPANational—and tweet about the conference using #ASPANational2018



ASPANational

Annual Conference Website:
www.aspanet.org/conference2018

Message Center

A message board is located near the ASPA registration desk. Attendees may post messages for other attendees. Check the board regularly.

ASPA Is Eco-Friendly!

ASPA recognizes the importance of protecting the environment and “green” meeting practices. We have eliminated paper copies of presentation abstracts and conference addenda. Panel updates and changes will be made daily and posted on the Annual Conference website, www.aspanet.org/conference2018.

Trachtenberg School of Public Policy & Public Administration

THE GEORGE WASHINGTON UNIVERSITY

Significant numbers for the top-ranked graduate school
of public affairs in the Washington, D.C. region:

4 blocks from the White House, World Bank and multiple nonprofits, public and private sector opportunities

7 degree programs: MPA, MPP, MA-ENRP, PhD and certificates in Budget & Public Finance, Nonprofit Management and Environmental Resource Policy

25 volumes of our student-run journal, *Policy Perspectives*, now featuring a blog and podcast, too

40 articles in refereed journals and significant papers by core faculty in 2017

93 percent of 2017 graduates who were employed in their field or pursuing education within 6 months of graduating

www.tspppa.gwu.edu

HOTEL FLOOR PLAN

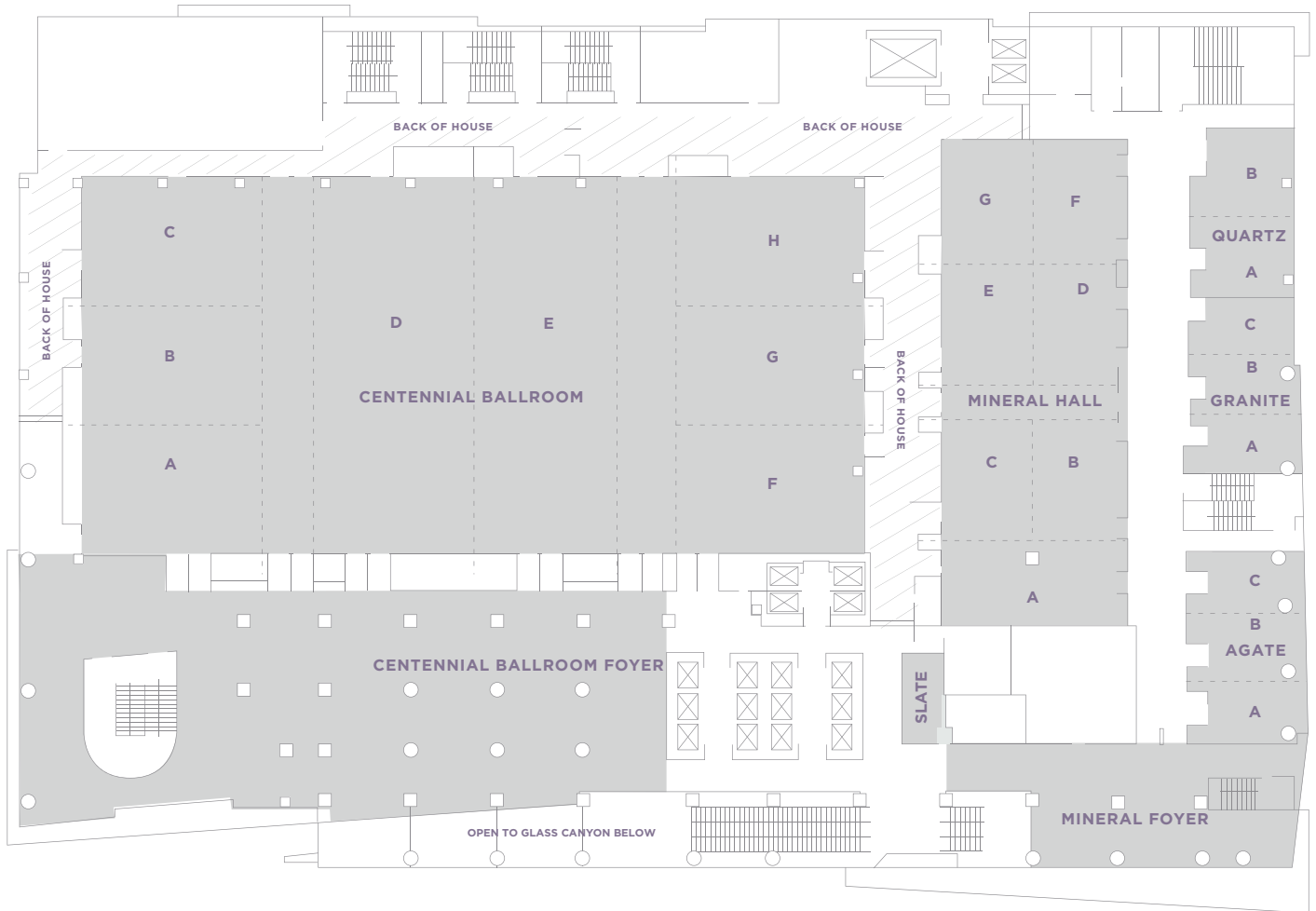

CONFERENCE AT A GLANCE

Chapter, Section and Journal meetings are listed on p. 18.

THURSDAY ■ MARCH 8

Registration	2:00 p.m. – 5:00 p.m.	Centennial Foyer
--------------	-----------------------	------------------

FRIDAY ■ MARCH 9

Registration	7:00 a.m. – 5:00 p.m.	Centennial Foyer
Panel Sessions	8:00 a.m. – 9:30 a.m.	Various Locations
Section on Public Performance Management Symposium	8:00 a.m. – 11:15 a.m.	Mineral Hall E
International Colloquium on Ethical Leadership	8:00 a.m. – Noon	Mineral Hall B
Student and New Professional Summit	8:00 a.m. – 6:00 p.m.	Centennial F
Fred Riggs Symposium on Global Public Service: Innovative Solutions for Policy and Governance	8:15 a.m. – 6:00 p.m.	Centennial B and Mineral Hall A
Good Governance Worldwide Symposium	8:45 a.m. – 4:45 p.m.	Centennial C
Deil S. Wright Symposium: Local Government and the States: The Shifting Dynamics of State-Local Relations	8:45 a.m. – 5:00 p.m.	Centennial A
Panel Sessions	9:45 a.m. – 11:15 a.m.	Various Locations
Finance Committee Meeting	10:00 a.m. – 11:30 a.m.	Summit 26
Panel Sessions	11:30 a.m. – 1:00 p.m.	Various Locations
Endowment Board Meeting	12:30 p.m. – 3:00 p.m.	Summit 26
Panel Sessions	1:15 p.m. – 2:45 p.m.	Various Locations
Section on Chinese Public Administration Application and Preparation for Faculty Positions in Asia Workshop	2:30 p.m. – 4:30 p.m.	Centennial H
Panel Sessions	3:00 p.m. – 4:30 p.m.	Various Locations
Good Governance Worldwide Networking Reception	5:30 p.m. – 7:00 p.m.	Agate A
Founders' Fellows and Mentor Orientation and Reception	6:30 p.m. – 7:30 p.m.	Mineral Hall E
ASPA Trivia Night	7:45 p.m. – 9:15 p.m.	Mineral Hall C

SATURDAY ■ MARCH 10

Registration	7:00 a.m. – 5:30 p.m.	Centennial Foyer
Opening Plenary	9:00 a.m. – 10:30 a.m.	Centennial D
Presidential Panel	10:45 a.m. – 12:15 p.m.	Centennial E
Section Leadership Meeting	12:30 p.m. – 2:00 p.m.	Mineral Hall D
Presidential Panel	12:30 p.m. – 2:00 p.m.	Centennial E
Founders' Fellows Panel	12:30 p.m. – 2:00 p.m.	Granite A
Panel Sessions	12:30 p.m. – 2:00 p.m.	Various Locations
Exhibit Hall Open	12:30 p.m. – 5:30 p.m.	Centennial Foyer
National Council Meeting	1:30 p.m. – 4:00 p.m.	Centennial G
Founders' Fellows Panel	2:15 p.m. – 3:45 p.m.	Granite A
Panel Sessions	2:15 p.m. – 3:45 p.m.	Various Locations
Presidential Panel	2:15 p.m. – 5:00 p.m.	Centennial E
Founders' Fellows Panel	4:00 p.m. – 5:30 p.m.	Granite A
Panel Sessions	4:00 p.m. – 5:30 p.m.	Various Locations
Welcome Reception	6:30 p.m. – 8:00 p.m.	Downtown Denver Aquarium



CONFERENCE AT A GLANCE

SUNDAY ■ MARCH 11

Registration	7:00 a.m. – 6:30 p.m.	Centennial Foyer
Chapter Leadership Meeting	8:30 a.m. – 10:00 a.m.	Centennial F
Presidential Panel	8:30 a.m. – 10:00 a.m.	Centennial E
Founders' Fellows Panel	8:30 a.m. – 10:00 a.m.	Granite A
Panel Sessions	8:30 a.m. – 10:00 a.m.	Various Locations
Exhibit Hall Open	9:00 a.m. – 6:30 p.m.	Centennial Foyer
Elliot Richardson Lecture	10:15 a.m. – 11:30 a.m.	Centennial D
Gloria Hobson Nordin Social Equity Luncheon (Ticketed Event)	11:45 a.m. – 1:15 p.m.	Centennial E
Panel Sessions	11:45 a.m. – 1:15 p.m.	Various Locations
Presidential Panel	1:30 p.m. – 3:00 p.m.	Centennial D
International Assembly	1:30 p.m. – 3:15 p.m.	Centennial G
Presidential Panel	3:30 p.m. – 5:00 p.m.	Centennial E
Past Presidents' Meeting	5:15 p.m. – 6:15 p.m.	Centennial F
Wiley Exhibit Hall Reception Honoring James Perry	5:30 p.m. – 6:30 p.m.	Exhibit Hall
University Receptions and Networking Events	6:30 p.m. – 7:30 p.m.	Various Locations
President's Reception	7:30 p.m. – 9:00 p.m.	Peak's Lounge

MONDAY ■ MARCH 12

Registration	7:00 a.m. – 5:00 p.m.	Centennial Foyer
Section for Women in Public Administration National Awards Breakfast (Ticketed Event)	7:30 a.m. – 9:00 a.m.	Centennial E
NAPA Fellows Meeting	8:00 a.m. – 9:30 a.m.	Mineral Hall F
Panel Sessions	8:00 a.m. – 9:30 a.m.	Various Locations
Exhibit Hall Open	9:00 a.m. – 3:00 p.m.	Centennial Foyer
Nesta M. Gallas Lecture	10:00 a.m. – 11:30 a.m.	Centennial D
Presidential Panel	11:45 a.m. – 1:15 p.m.	Centennial E
Founders' Fellows Panel	11:45 a.m. – 1:15 p.m.	Centennial A
Panel Sessions	11:45 a.m. – 1:15 p.m.	Various Locations
Career Fair	1:00 p.m. – 4:00 p.m.	Mineral Hall Foyer
Donald C. Stone Lecture	1:30 p.m. – 3:00 p.m.	Centennial D
Presidential Panel	3:15 p.m. – 4:45 p.m.	Centennial E
Founders' Fellows Panel	3:15 p.m. – 4:45 p.m.	Centennial A
Panel Sessions	3:15 p.m. – 4:45 p.m.	Various Locations
University Reception	6:00 p.m. – 7:30 p.m.	Mineral Hall D
Section on Effective and Sound Administration in the Middle East Reception and Movie Screening Event	7:00 p.m. – 8:30 p.m.	Centennial B

TUESDAY ■ MARCH 13

Registration	7:00 a.m. – 10:30 a.m.	Centennial Foyer
Panel Sessions	8:00 a.m. – 9:30 a.m.	Various Locations
Panel Sessions	9:45 a.m. – 11:15 a.m.	Various Locations
Closing Plenary	11:30 a.m. – 1:00 p.m.	Centennial D

CHAPTER, SECTION, JOURNAL MEETINGS

FRIDAY ■ MARCH 9

Colorado Chapter Kick-Off	4:45 p.m. – 6:00 p.m.	Mineral Hall G
Section on Ethics and Integrity in Governance (SEIGOV)	4:45 p.m. – 6:00 p.m.	Granite C
Section on Historical Artistic and Reflective Expression (SHARE)	4:45 p.m. – 6:00 p.m.	Granite A
Section on Intergovernmental Administration and Management (SIAM)	4:45 p.m. – 6:00 p.m.	Granite B
Section on Public Management Practice (SPMP)	5:00 p.m. – 5:30 p.m.	Agate A
Section on African Public Administration (SAPA)	5:00 p.m. – 7:00 p.m.	Agate B

SATURDAY ■ MARCH 10

<i>American Review of Public Administration (ARPA)</i> Journal Editors	7:30 a.m. – 8:45 a.m.	Centennial G
Center for Accountability and Performance (CAP)	7:30 a.m. – 8:45 a.m.	Centennial H
International Chapter	7:30 a.m. – 8:45 a.m.	Granite A
<i>International Journal of Public Administration (IJPA)</i> Editorial Board	7:30 a.m. – 8:45 a.m.	Granite B
Section on Environmental and Natural Resources Administration (SENRA)	7:30 a.m. – 8:45 a.m.	Centennial B
Section on Health and Human Services Administration (SHHSA)	7:30 a.m. – 8:45 a.m.	Granite C
<i>State and Local Government Review (SLGR)</i> Journal Editors	7:30 a.m. – 8:45 a.m.	Centennial F
Section on Public Law and Administration (SPLA)	12:30 p.m. – 1:30 p.m.	SPLA Suite

SUNDAY ■ MARCH 11

<i>Public Personnel Management Review (PPMR)</i> Journal Editors	7:00 a.m. – 8:15 a.m.	Centennial C
Section on Democracy and Social Justice (SDSJ)	7:00 a.m. – 8:15 a.m.	Centennial F
Section on International and Comparative Administration (SICA)	7:00 a.m. – 8:15 a.m.	Granite C
Section on Nonprofit Policy, Practice and Partnerships (SNPPP)	7:00 a.m. – 8:15 a.m.	Centennial B
Section on Personnel Administration and Labor Relations (SPALR) and <i>Review of Public Personnel Administration (ROPPA)</i> Business Meeting	7:00 a.m. – 8:15 a.m.	Granite A
Section on Public Administration Research (SPAR)	7:00 a.m. – 8:15 a.m.	Granite B
Section on Science and Technology in Government (SSTIG)	7:00 a.m. – 8:15 a.m.	Centennial A
LGBT Advocacy Alliance (LGBT)	5:15 p.m. – 6:15 p.m.	Agate C
Section for Women in Public Administration (SWPA)	5:15 p.m. – 6:15 p.m.	Mineral Hall F
SECoPA	5:15 p.m. – 6:15 p.m.	Mineral Hall C
Section on Chinese Public Administration (SCPA)	5:15 p.m. – 6:15 p.m.	Centennial G
Section on Complexity and Network Studies (SCNS)	5:15 p.m. – 6:15 p.m.	Mineral Hall G
Section on Procurement and Contract Management (SPCM)	5:15 p.m. – 6:15 p.m.	Mineral Hall A
Section on Professional and Organizational Development (SPOD)	5:15 p.m. – 6:15 p.m.	Agate B
Section on Public Performance Management (SPPM)	5:15 p.m. – 6:15 p.m.	Centennial H
Section on Transportation Policy and Administration (STPA)	5:15 p.m. – 6:15 p.m.	Agate A
Students and New Administration Professionals Section (SNAPS)	5:15 p.m. – 6:15 p.m.	Mineral Hall B
Section on Emergency and Crisis Management (SECM)	6:30 p.m. – 8:30 p.m.	Marlow's Restaurant/ Mezzanine Level

MONDAY ■ MARCH 12

Section on Effective and Sound Administration in the Middle East (SESAME)	5:00 p.m. – 6:00 p.m.	Centennial B
<i>Public Administration Review</i> Editorial Board	5:00 p.m. – 6:15 p.m.	Centennial F



INSPIRING LEADERS TO ADVANCE THE COMMON GOOD

Ranked among the country's top 10 professional public policy and planning schools, the Humphrey School of Public Affairs at the University of Minnesota is widely recognized for its role in examining public issues and shaping policy and planning at the local, state, national, and international levels.

- » Six Master's Degrees
- » PhD in Public Affairs
- » Six Certificates

INNOVATIVE, ONLINE TOOLS SHARE RESEARCH WITH PUBLIC

The Humphrey School has launched a new online collection of multimedia projects designed to share faculty's research findings with policymakers and community partners in engaging and accessible ways.

The collection, called Civios, currently features more than 30 podcasts, videos, and mixed media presentations on issues ranging from immigration to sex trafficking and climate change. New products are uploaded regularly, and then shared with practitioners and the broader public through social networks.

Check out the research at civios.umn.edu.

FACULTY NEWS



DANIEL CHENG

PhD, Indiana University

Yuan (Daniel) Cheng joins the Humphrey School as assistant professor this fall. He researches questions surrounding governance, government-nonprofit relationships, coproduction, and cross-sectoral collaboration, often with a focus on urban sustainability. Recent work examines the processes and consequences of nonprofits becoming important players in determining and financing public service provision.



JODI SANDFORT

Professor

Sandfort's work to improve the delivery of human services has experienced increased visibility through the Future Services Institute, which partners with state agencies, counties, tribal nations, and community organizations. The institute works to integrate systems, increase innovation, and address institutional racism through trainings and leadership development.



JERRY ZHAO

Associate Professor

Zhao directs the Institute for Urban & Regional Infrastructure Finance to advance research and engagement on strategic issues of infrastructure investment across urban and rural areas. The scope includes physical infrastructure (transportation, water, and utilities) as well as social infrastructure (education, public housing, and public safety).

ASPA SECTIONS

Membership in an ASPA Section is open to every member. Sections are a meaningful way to gain indispensable knowledge and forge lasting connections in specialized areas, meet peers and network. To add a Section to your membership, please email membership@aspanet.org.

Association for Budgeting and Financial Management.....	ABFM
Center for Accountability and Performance*	CAP
Conference of Minority Public Administrators	COMPA
LGBT Advocacy Alliance	LGBT
Section for Women in Public Administration	SWPA
Section on African Public Administration	SAPA
Section on Chinese Public Administration	SCPA
Section on Complexity and Network Studies.....	SCNS
Section on Criminal Justice Administration.....	SCJA
Section on Democracy and Social Justice	SDSJ
Section on Effective and Sound Administration in the Middle East.....	SESAME
Section on Emergency and Crisis Management.....	SECM
Section on Environmental and Natural Resources Administration	SENRA
Section on Ethics and Integrity in Governance	SEIGOV
Section on Health and Human Services Administration	SHHSA
Section on Historic, Artistic and Reflective Expression	SHARE
Section on Intergovernmental Administration and Management.....	SIAM
Section on International and Comparative Administration	SICA
Section on Korean Public Administration	SKPA
Section on Nonprofit Policy, Practice and Partnerships.....	SNPPP
Section on Personnel Administration and Labor Relations	SPALR
Section on Procurement and Contract Management	SPCM
Section on Professional and Organizational Development	SPOD
Section on Public Administration Education	SPAE
Section on Public Administration Research.....	SPAR
Section on Public Law and Administration	SPLA
Section on Public Management Practice	SPMP
Section on Public Performance and Management.....	SPPM
Section on Science and Technology in Government.....	SSTG
Section on Transportation Policy and Administration.....	STPA
Students and New Administration Professionals Section.....	SNAPS

**CAP is not an ASPA Section, but a center within ASPA that encourages the use of performance measurement and managing for results in the public sector.*



ASPA PAST PRESIDENTS

William Mosher	1939-40	Patrick J. Conklin.....	1980-81
Harold D. Smith.....	1940-41	Chester A. Newland	1981-82
Louis Brownlow.....	1941-44	A. Lee Fritschler	1982-83
Luther H. Gulick.....	1944-46	Patricia S. Florestano	1983-84
Charles S. Ascher.....	1946-47	Bradley H. Patterson, Jr.	1984-85
Leonard D. White.....	1947-48	Naomi B. Lynn	1985-86
John J. Corson	1948-49	Sylvester Murray.....	1986-87
Roscoe C. Martin.....	1949-50	Robert B. Denhardt.....	1987-88
Donald C. Stone.....	1950-51	Charlotte O. Gray.....	1988-89
John M. Gaus	1951-52	Morris W. H. Collins, Jr.	1989-90
James M. Mitchell	1952-53	Carl W. Stenberg	1990-91
John A. Perkins.....	1953-54	Enid Beaumont.....	1991-92
William W. Parsons	1954-55	Thomas D. Lynch.....	1992-93
Gordon R. Clapp.....	1955-56	Christine Gibbs Springer	1993-94
Matthias E. Lukens	1956-57	Robert H. McClain, Jr.	1994-95
Henry Reining, Jr.....	1957-58	Edward T. Jennings, Jr.	1995-96
John W. Macy.....	1958-59	Yong Hyo Cho.....	1996-97
G. Homer Durham	1959-60	Mary Ellen Guy	1997-98
John D. Millett.....	1960-61	Todd W. Argow.....	1998-99
Elmer B. Staats.....	1961-62	Anne W. Swafford.....	1999-2000
Stephen B. Sweeney.....	1962-63	Marc Holzer	2000-01
York Wilbern.....	1963-64	F. Daniel Ahern, Jr.	2001-02
Harvey Sherman.....	1964-65	Glen Hahn Cope	2002-03
Lloyd M. Short	1965-66	Walter D. Broadnax	2003-04
James E. Webb	1966-67	Cheryle A. Broom	2004-05
Stephen K. Bailey	1967-68	Donald C. Menzel	2005-06
James A. Norton	1968-69	Wendy A. Haynes.....	2006-07
Ferrel Heady.....	1969-70	Harvey L. White	2007-08
Harlan Cleveland	1970-71	Donald E. Klingner.....	2008-09
Walter W. Mode.....	1971-72	Paul Posner	2009-10
John W. Ryan.....	1972-73	Meredith A. Newman	2010-11
Frank P. Sherwood.....	1973-74	Erik O. Bergrud	2011-12
Philip J. Rutledge.....	1974-75	Kuotsai Tom Liou	2012-13
Randy H. Hamilton	1975-76	Stephen E. Condrey	2013-14
Nesta M. Gallas	1976-77	Allan Rosenbaum.....	2014-15
H. George Frederickson	1977-78	Maria P. Aristigueta	2015-16
Dwight A. Ink.....	1978-79	Susan T. Gooden	2016-17
Raymond Renny.....	1979-80		

2018 EXHIBIT HALL

The Exhibit Hall is located in Centennial Foyer.

Exhibit Hall Schedule

Take advantage of our Exhibit Hall where you can network, meet this year's exhibiting organizations, see new friends, reconnect with old ones and learn about new products and services.

Saturday, March 10	12:30 p.m. – 5:30 p.m.
Sunday, March 11	9:00 a.m. – 6:30 p.m.
Monday, March 12	9:00 a.m. – 3:00 p.m.

Exhibit Hall Activities

Saturday Coffee Break	3:15 p.m. – 4:00 p.m.
Sunday Coffee Break	9:30 a.m. – 10:15 a.m.
Monday Coffee Break	9:30 a.m. – 10:15 a.m.

Saturday Coffee Break
Sponsored By:



Sunday Coffee Break
Sponsored By:



Book Signings

Publishers' book signings are scheduled on Sunday, March 11 from 11:30 a.m. – 3:30 p.m.

Reception Honoring James Perry

Sunday, March 11 5:30 p.m. – 6:30 p.m.

Sponsored By: **WILEY**

Centennial Ballroom Foyer

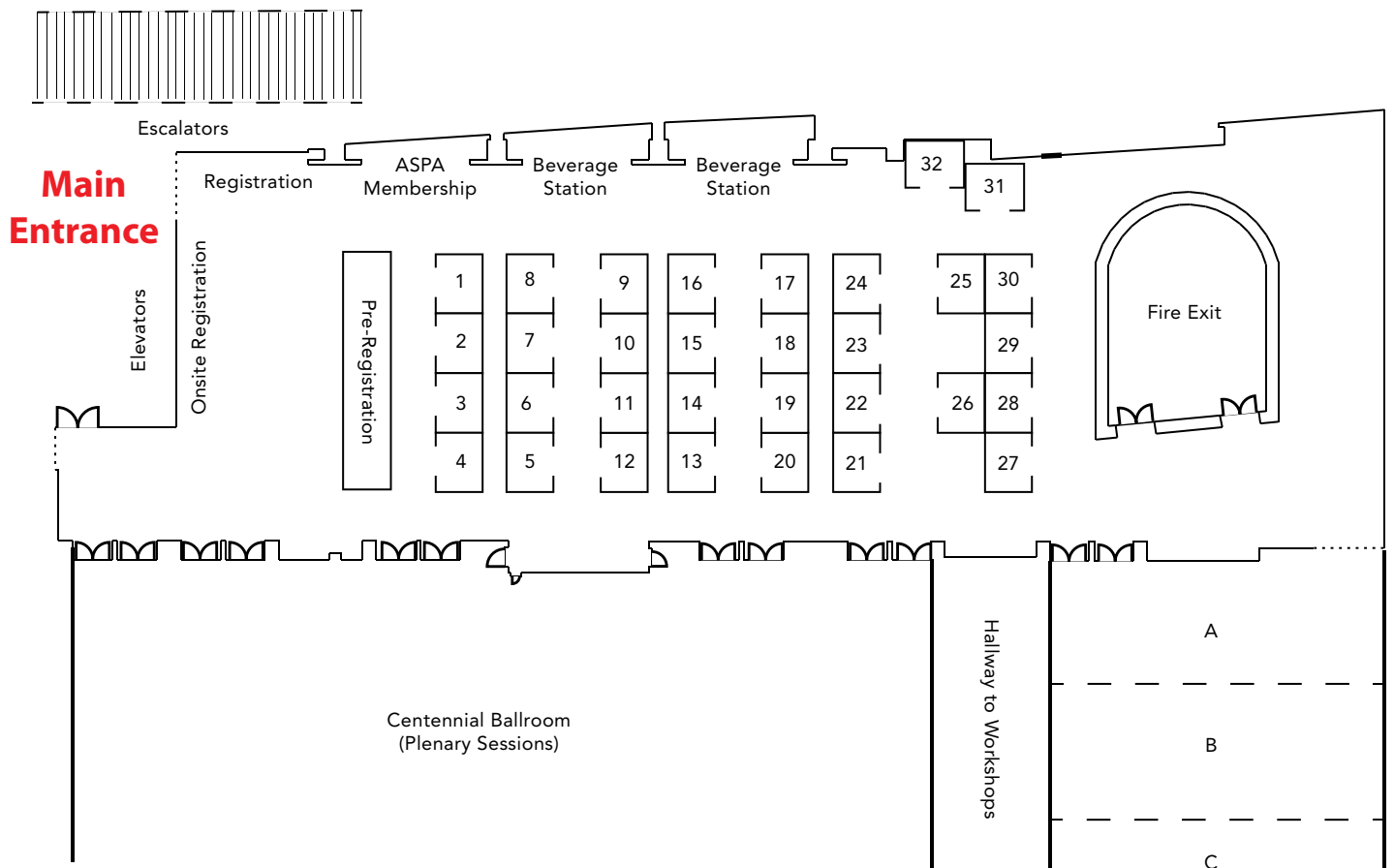

2018 EXHIBITORS

Exhibitors by Alphabetical Order

Birkdale Publishers	15
Harvard University.....	1
Melvin & Leigh Publishers.....	10
Namyangju City.....	28
Old Dominion University	24
Pennsylvania State University–World Campus.....	5
Peter Lang Publishing.....	6
<i>Public Administration Review (PAR)</i>	26
Roger Williams University	27
Routledge, Taylor & Francis	17, 18, 19, 20
Rowman & Littlefield.....	4
Rutgers University	12
SAGE Publishing	2, 3
ScanSnap	22
Section on Public Management Practice	31
Southeastern Conference for Public Administration (SECoPA).....	30
Springer Nature	7, 8
Suffolk University.....	23
Sun Yat Sen University	16
University of Colorado Denver.....	13
University of Texas at Arlington.....	14
Virginia Commonwealth University	11
Walden University.....	21
Wiley.....	9

Exhibitors by Booth Number

Harvard University.....	1
SAGE Publishing	2, 3
Rowman & Littlefield.....	4
Pennsylvania State University–World Campus.....	5
Peter Lang Publishing.....	6
Springer Nature	7, 8
Wiley.....	9
Melvin & Leigh Publishers.....	10
Virginia Commonwealth University	11
Rutgers University	12
University of Colorado Denver.....	13
University of Texas at Arlington.....	14
Birkdale Publishers	15
Sun Yat Sen University	16
Routledge, Taylor & Francis	17, 18, 19, 20
Walden University.....	21
ScanSnap	22
Suffolk University.....	23
Old Dominion University	24
<i>Public Administration Review (PAR)</i>	26
Roger Williams University	27
Namyangju City.....	28
Southeastern Conference for Public Administration (SECoPA).....	30
Section on Public Management Practice	31

CAREER FAIR

MONDAY, MARCH 12, 2018
1:00 p.m. - 4:00 p.m.
Mineral Hall Foyer

Sponsored By:



School of Public Affairs
UNIVERSITY OF COLORADO DENVER

Many hiring public sector agencies and nonprofit organizations are expected at this year's Career Fair, searching for the perfect candidates for their job openings or sharing information about future career opportunities. Make sure to bring an updated resume, CV and other application materials.

This year's Fair also will include two special workshops focused on hiring processes in the public sector.

FAIR EXHIBITORS (as of Feb. 16, 2018)

Boys and Girls Club of Denver
City and County of Denver
City of Lakewood
Education Pioneers
Jefferson County
The Public Interest Network
Volunteers of America

See the Career Fair insert in your tote bag for a full list of exhibiting organizations.

Hiring Workshops

1:30 p.m. - 2:00 p.m. Mineral Hall C

Creating Partnerships and Networks for Career Development: How to Build an Effective Network

In this session we will cover the basic steps for creating a strategic and effective network. We will consider: target markets, criteria for network partnerships, prioritizing networking opportunities and agencies and paying it forward. There will time for discussion and, of course, a chance to network!

2:00 p.m. - 2:30 p.m. Mineral Hall C

Salary Negotiation: Should I Accept?

In this session we will discuss strategies for demonstrating your market value, total compensation analysis and related factors for job satisfaction. We will consider job functions, market demands, experience, location and work-life balance.



PLENARIES & LECTURES

Honored Guests	25
Opening Plenary	26
Elliot Richardson Lecture.....	27
Nesta M. Gallas Lecture	28
Donald C. Stone Lecture.....	29
Closing Plenary.....	30
ASPA Business Meeting.....	31

#ASPA2018

Please join us in congratulating these Maxwell School scholars who are participating in this year's annual conference of the American Society for Public Administration

Maxwell at ASPA

STONE LECTURER

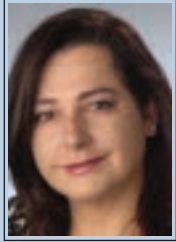

Tina Nabatchi

Professor Nabatchi will deliver the Stone Lecture at this year's ASPA Conference. She studies public participation, collaborative governance, alternative dispute resolution, and challenges in public administration. Her federally funded grant project, which used public deliberation to better understand patient engagement and diagnostic error, was named national and international research project of the year by the International Association for Public Participation.

OTHER FACULTY



Julia Carboni

Carboni conducts research on collaboration to address social problems. She is a founding member of the Collective Giving Research Group and is engaged in a multi-year study on giving circles, supported by the Bill and Melinda Gates Foundation and the Charles Stuart Mott Foundation.



Sabina Schnell

Schnell's research interests include transparency, corruption, good governance, and public sector reform in developing countries. Her recent article in *Governance* investigates why officials in high-corruption countries adopt transparency reforms though these might come back to haunt them.

DOCTORAL CANDIDATES

Suyeon Jo

Jo studies public and nonprofit management, collaboration, citizen participation, and volunteering. She has published in several journals, including *American Review of Public Administration*.



Samanta Lee

Lee's research interests include public management, governance, and development. Her current research focuses on perceptions of public participation by local health department officials.



Alvaro Salas

Salas researches collaborative governance, impact investment, and information communication technologies.



FOUNDERS FELLOW

Iuliia Shybalkina

Shybalkina has been selected as a 2018 ASPA Founders' Fellow. She studies public participation and transparency in public finance.



Maxwell | **Syracuse
University**

Maxwell School of Citizenship and Public Affairs
maxwell.syr.edu

For more than twenty years, **#1** in Public Affairs,
U.S. News & World Report



HONORED GUESTS

SATURDAY, MARCH 10, 2018

9:00 a.m. – 10:30 a.m.

Centennial D

Session Sponsored By:



School of Public Affairs
UNIVERSITY OF COLORADO DENVER

Mayor Michael B. Hancock



Michael B. Hancock is Denver's 45th mayor. During his time in office, Mayor Hancock and his administration have eliminated the city's budget deficit, fostered a diverse economy and restored much needed services that were lost during the recession. With a drive toward increasing

opportunity for every resident, he has prioritized innovative solutions to investing in the city's children and youth; increasing mobility options, affordable housing and services for the homeless; supporting economic mobility, entrepreneurs and small businesses; and making government work smarter for residents. Prior to becoming mayor, he served on the Denver City Council for eight years and was president of the Metro Denver Urban League.

SUNDAY, MARCH 11, 2018

1:30 p.m. – 3:00 p.m.

Centennial D

Lieutenant Governor Donna Lynne



Donna Lynne, DrPH, was sworn in as Colorado's 49th lieutenant governor and chief operating officer. She is widely respected as both a leader in the private sector and an expert in the health field. She has spent 20 years as a senior leader of multibillion-dollar health care companies and spent 20 years

before that serving in multiple roles in New York City government. Dr. Lynne has led efforts to address the issues of health care affordability, accessibility and quality. She launched multiple initiatives to increase accountability and transparency in government and make government services more efficient and effective.

Portland State University
The Mark O. Hatfield School of Government

Located in downtown Portland, Oregon the Hatfield School of Government strives to make a difference together through public service.

Programs Offered
Master of Public Administration
Master of Public Administration: Health Administration
Master of Public Policy
Ph.D. in Public Affairs and Policy
Graduate Certificate NonProfit & Public Management
Graduate Certificate in Collaborative Governance
Graduate Certificate in Energy Policy and Management

#25 in City Management and Urban Policy Programs in U.S. News & World Report

The Hatfield School is proud to welcome Dr. Grace Chikoto-Shultz, Assistant Professor of Public Administration. Dr. Chikoto-Shultz focuses on Nonprofit Theory & Management and Disaster Management.

College of Urban and Public Affairs
PORTLAND STATE UNIVERSITY
www.pdx.edu/CUPA

OPENING PLENARY

SATURDAY, MARCH 10, 2018

9:00 a.m. - 10:30 a.m.

Centennial D

Session Sponsored By:



School of Public Affairs
UNIVERSITY OF COLORADO DENVER

Janice Lachance

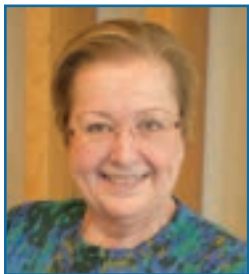

An accomplished executive and governance expert, 2017-2018 ASPA President Janice Lachance is executive vice president for strategic and organizational excellence at AGU—the American Geophysical Union. A dedicated volunteer and trusted advisor, she is a fellow of the National Academy

of Public Administration, a fellow of the American Society of Association Executives (ASAE) and a member of the board of directors of the Wise Giving Alliance.

Prior to her work in not-for-profit enterprises, Lachance was nominated by President William Clinton and unanimously confirmed by the U.S. Senate as director of the U.S. Office of Personnel Management (OPM). She served as chair of the National Labor-Management Partnership Council, member of the President's Management Council and member of the President's Council on the 2000 Presidential Transition. Prior to becoming director, she served as OPM's director of communications and policy, chief of staff and deputy director.

Lachance is credited with numerous achievements at OPM, including reformulating the agency's mission and strategy and re-engineering its 3,700-employee organizational structure and culture; expanding the Family and Medical Leave Act to permit the use of sick leave to care for a newborn, adopted child or ailing family member; and establishing *USAJOBS.GOV*.

For more than 10 years, Lachance was CEO of the Special Libraries Association, leading the global association of 8,000 librarians and information professionals and their business partners.

Lachance graduated from Manhattanville College and earned her JD from Tulane University.

Valerie Lemmie



Valerie Lemmie joined the Charles F. Kettering Foundation as director of exploratory research in May 2014. Her current role enables her to devote attention to a longstanding research interest in political theory and practice, continuing work begun in 2005 when she was a scholar-in-

residence at the foundation. At that time, she published essays and articles on governance and public policy, especially regarding the importance of public administrators aligning professional practices with citizens' expectations. Currently, she identifies research opportunities and oversees studies and learning exchanges exploring the fundamental question of the foundation: how to make democracy work as it should.

An adept leader with more than 35 years of managerial experience in solving complex and controversial problems, Lemmie served as acting chief of staff and district director for Congressman Mike Turner (Ohio's 10th District); commissioner on the Public Utilities Commission of Ohio; and city manager for the cities of Cincinnati and Dayton, Ohio and Petersburg, Virginia. She also served as adjunct professor at the University of Dayton and Howard University and was a fellow at the Center for Municipal Management, George Washington University. In addition to her work in the United States, she has extensive experience internationally, working with public officials in developing countries in Africa, Eastern Europe and Asia.

Lemmie has joined the *Public Administration Review* (PAR) editorial board and is a member of the board of directors for the National Civic League, Dayton History, Initiatives of Change and the Deliberative Democracy Consortium. She is former board chair of the National Academy of Public Administration.

Lemmie received her BA from the University of Missouri and her MA from Washington University.

Award Presented

**H. George Frederickson PA TIMES
Best Article Award**



26

ASPA 2018 Annual Conference • Denver • #ASPA2018

Mission Focused and Service First: Creating Innovative Solutions

ELLIOT RICHARDSON LECTURE

SUNDAY, MARCH 11, 2018

10:15 a.m. - 11:30 a.m.

Centennial D

P.K. Agarwal



P.K. Agarwal serves as dean and CEO of Northeastern University–Silicon Valley. He also serves as the Chairman of Future 500, a San Francisco Bay Area-based pioneer in the area of global sustainability. Previously, he was CEO of TiE Global, an organization dedicated to fostering entrepreneurship

across 61 cities in 18 countries. He also served as Governor Arnold Schwarzenegger’s chief technology officer for the state of California and has held executive and management roles with ACS (now Xerox), NIC Inc., and EDS (now HP).

Agarwal helped pioneer the use of Internet in government and shaped national and state policy in this area, dating back to Vice President Al Gore’s National Information

Infrastructure Advisory Council in 1995. He had the unique distinction of having a U.S. national annual award named as the “P.K. Agarwal Award for Leadership in Electronic Government.” He also served as president of the National Association of State CIOs and National Electronic Commerce Coordinating Council. A fellow of the National Academy of Public Administration, he is on the adjunct faculty at University of Southern California and University of San Francisco.

Agarwal is an alumnus of IIT Delhi and the University of California—Berkeley.

This lecture is the 18th in an annual series that honors the life and legacy of Elliot Richardson and the model of public service he embodied. It is sponsored by ASPA and the National Academy of Public Administration.

Awards Presented

Public Administration Review Awards

Louis Brownlow Award

Laverne Burchfield Award

Chester Newland Award

William E. Mosher and Frederick C. Mosher Award

NESTA M. GALLAS LECTURE

MONDAY, MARCH 12, 2018

10:00 a.m. - 11:30 a.m.

Centennial D

Session Supported By:



Walter Shaub, Jr.



For more than 20 years, Walter Shaub, Jr., former director of the U.S. Office of Government Ethics (OGE) and currently senior director of ethics at the Campaign Legal Center, has provided a standard of public service excellence and promoted the practice of ethics in governance.

His achievements have garnered him attention in the national media spotlight in the past year as he has continued to strenuously voice the value of ethical governance.

A supervisory attorney at OGE in the early 2000s, Shaub led a team of attorneys, financial analysts and ethics officials who reviewed financial disclosure reports of presidential nominees. He transformed the nominee program and developed a 75-page guide for drafting ethics agreements that reduced processing times and produced better outcomes in resolving conflicts of interest. Recognized for his leadership, he became OGE's deputy general counsel, where he advanced President Obama's 2008-2009 transition effort by leading a cross-divisional team in effectively resolving potential conflicts of interest for nearly 800 presidential, Senate-confirmed positions and senior White House positions.

President Obama appointed Shaub as OGE director in January 2013; he served in that capacity until July 2017. During his tenure as director, he modernized regulations, advised agencies, issued legal and program guidance, expanded ethics education, conserved taxpayer resources and built a strong performance structure. He oversaw an ethics program composed of 4,500 agency ethics officials who prevented conflicts of interest on the part of 2.7 million civilian federal employees, plus officers in uniform—all on a \$16 million budget.

Following a widely reported speech in 2017 in which Shaub called on President Trump for full divestiture of his financial interests, CNN reported, "Lofty speeches

about patriotic duty are normally the bailiwick of three lawmakers on Capitol Hill, not wonky government lawyers who work behind the scenes and comb through reams of paperwork ..." One ethics expert called the speech a "great act of courage;" another called it "extraordinary."

In July 2017, Shaub resigned as director and began his current position at the Campaign Legal Center, stating that working on the outside of the administration would enable him to reform and strengthen existing federal government ethics programs.

Prior to his experience at OGE, Shaub worked as an attorney with the law firm Shaw, Bransford, Veilleux and Roth, P.C., where he focused on federal employment law, representing federal employees, primarily Senior Executive Service members, managers and law enforcement officials. He also held a number of staff attorney positions at a variety of government agencies, including the Central Office of the U.S. Department of Veterans Affairs (VA), the Office of General Counsel of the U.S. Department of Health and Human Services and the VA's Baltimore-Washington Regional Counsel's office.

Shaub earned his BA from James Madison University and his JD from the American University Washington College of Law.

The Nesta M. Gallas Award for Exemplary Professionalism in Public Service has been established to honor the lifetime achievements of a dedicated public servant. Dr. Gallas was a consummate professional and path breaker. She was the first woman to serve as ASPA's national president. As the personnel director in Honolulu, she fought for inclusion. She was an international expert in public administration and an academic leader who complemented theoretical observations with experiential insights. The purpose of the award is to continue to advance the core values that Nesta M. Gallas elegantly exemplified.

Awards Presented

Nesta M. Gallas Award

Dwight Waldo Award

Paul Van Riper Award



DONALD C. STONE LECTURE

MONDAY, MARCH 12, 2018

1:30 p.m. - 3:00 p.m.

Centennial D

Session Sponsored By:



Tina Nabatchi



Tina Nabatchi is associate professor of public administration and international affairs and a faculty research associate at the Program for the Advancement of Research on Conflict and Collaboration at Syracuse University's Maxwell School. Her research focuses on citizen

participation, collaborative governance, conflict resolution and challenges in public administration.

Prior to joining the Maxwell School, Nabatchi was research coordinator for the Indiana Conflict Resolution Institute at Indiana University—Bloomington, where she was responsible for the design, implementation, analysis and publication of various research projects. In this capacity, she provided consultations about, and evaluations of, alternative dispute resolution in several federal agencies, including the U.S. Department of Justice, Postal Service, National Institutes of Health, Department of Agriculture and U.S. Institute for Environmental Conflict Resolution.

Nabatchi's research has been published in numerous journals, including the *Journal of Public Administration*

Research and Theory, Public Administration Review, American Review of Public Administration, National Civic Review and Conflict Resolution Quarterly. She has several award winning articles, among them: "Addressing the Citizenship and Democratic Deficits: Exploring the Potential of Deliberative Democracy for Public Administration," "Evaluating the Productivity of Collaborative Governance Regimes: A Performance Matrix" and "The New Governance: Practices and Processes for Stakeholder and Citizen Participation in the Work of Government."

In addition to numerous book chapters, monographs and white papers, Nabatchi is lead editor of *Democracy in Motion: Evaluating the Practice and Impact of Deliberative Civic Engagement* (Oxford University Press, 2012). She recently published two books: *Public Participation for 21st Century Democracy* with Matt Leighninger (Jossey-Bass, 2015) and *Collaborative Governance Regimes* with Kirk Emerson (Georgetown University Press, 2015).

Established in 1995 by the ASPA Endowment, the Donald C. Stone Lecture honors the memory of ASPA's charter member and past president. Lecturers reflect Stone's varied interests and contributions to public service and public administration.

Award Presented

Donald C. Stone Service to ASPA Award

CLOSING PLENARY

TUESDAY, MARCH 13, 2018

11:30 a.m. - 1:00 p.m.

Centennial D

Jane Pisano



Jane Pisano is professor in the University of Southern California (USC) Sol Price School of Public Policy. She has been on the school's faculty since 1991. Her areas of expertise include nonprofit leadership and management, public administration, public-private partnerships and civic engagement.

Pisano served as president and director of the Natural History Museum of Los Angeles County from 2001 to 2015. Her top priorities were to focus on the museum visitor's experience by transforming the institution into a 21st century destination. This included seismic strengthening and renovations to the buildings, modern light-filled exhibits, new amenities, five new permanent exhibitions and outdoor Nature Gardens. In all, the transformation improved more than 60 percent of its interior public space and doubled its programming space. She supported innovative programming, strengthened the scientific program and built partnerships that positioned the museum as a hub for public dialogue. A public-private partnership, she and her team raised more than \$220 million in public and private funds.

Pisano joined USC in 1991 as dean of the School of Public Administration. During her nearly seven-year tenure, she led a major effort to strengthen the school academically at both the graduate and undergraduate levels. Annual gifts

and grants more than doubled (to \$3.6 million) and the endowment increased four-fold (to \$31 million).

In 1994, Pisano was appointed vice president of external relations at the university and was promoted to senior vice president in 1998. In this role, she not only worked with the USC chief management team but also was responsible for establishing and maintaining USC's community, public, government and alumni relations. With four other senior officers, she assisted the university president in all significant decisions. In addition, she developed a community outreach program that was nationally recognized when USC was named *Time* magazine College of the Year in 2000. She conceptualized and implemented the Good Neighbors campaign to fund university/neighborhood partnerships for neighborhood improvement. She developed and led USC's participation with the Family of Five Schools in the University Park/Exposition Park neighborhood, as well as with two schools in the Health Sciences neighborhood, and helped organize the Kid Watch program.

Pisano was president of Los Angeles 200 and The 2000 Partnership, civic organizations working to improve the quality of life in Southern California. She served on the faculty of Georgetown University's School of Foreign Service and was a White House fellow on the National Security Council staff. She earned MA and Ph.D. degrees in international relations from the Johns Hopkins University School of Advanced International Studies, and a BA from Stanford University.

ASPA BUSINESS MEETING

TUESDAY, MARCH 13, 2018

11:30 a.m. - 1:00 p.m.

Centennial D

Following the closing plenary address, ASPA will hold its business meeting. This session includes the official transition of leadership and oath of office.

RECOGNITION PRESENTATIONS

Outgoing National Council Members

Susan T. Gooden
Immediate Past President

Don Kettl
District II Representative

Alfred Ho
District IV Representative

Stephen Rolandi
District I Representative

Dan Lasseter
District III Representative

James Nordin
District V Representative

Marc Fudge
COMPA Representative

Andrea Huston
Parliamentarian

Andrea Headley
Student Representative



DEGREES OFFERED

- Master of Public Administration (*on-campus*)
- Master of Public Administration (*on-line*)
- Master of Public Policy
- PhD in Public Administration & Public Policy

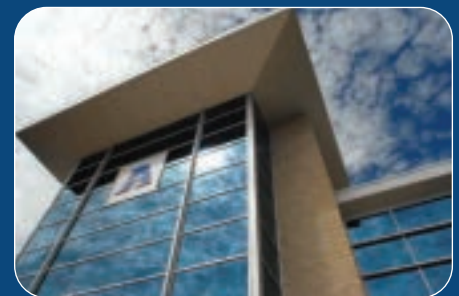
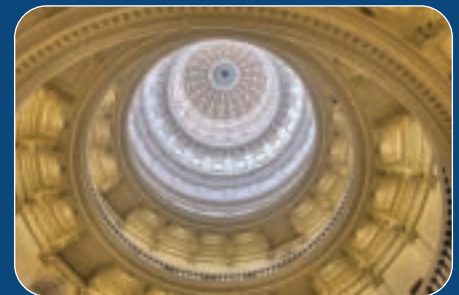

CONTACT

✉ info@pad.uta.edu

☎ 817.272.2801

🌐 www.uta.edu/cappa

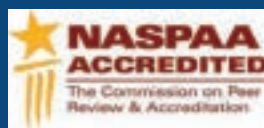



Preparing for Challenges

Beginning in fall 2018, the UCF School of Public Administration will offer undergraduate and graduate degrees that will prepare the next generation of emergency and crisis managers:

B.A./B.S. in Emergency Management *New*
Master of Emergency and Crisis Management *New*
Minor in Emergency Management and Homeland Security
Graduate Certificate in Emergency Management and Homeland Security

The UCF School of Public Administration also offers degree programs in public administration, nonprofit management, urban and regional planning, and research administration.

For more information, visit cohpa.ucf.edu/publicadmin.



School of Public Administration
UNIVERSITY OF CENTRAL FLORIDA



SPECIAL EVENTS & ACTIVITIES

Presidential Panels	33
Partner Organization Sessions	45
Welcome Reception.....	51
Student and New Professional Summit	52
Founders' Fellows Reception.....	55
Founders' Fellows Panels	56
National Public Service Awards	59
2018 Society Awards	62
Section Awards	64
Gloria Hobson Nordin Social Equity Award Luncheon	67
Section for Women in Public Administration Breakfast.....	68
Networking Events.....	70

Commit to Greatness

The **University of Georgia** is pleased to announce some of our new hires for **Fall 2017**



**Matt
Auer**

Dean, School of Public
and International Affairs



**Katherine
Willoughby**

Golembiewski Professor
of Public Administration



**George
Krause**

Alumni Foundation
Distinguished Professor



**Sun Young
Kim**

Assistant Professor

#1 Worldwide in two recent
studies of scholarly
productivity in PA research

#2 Nationally in the
public budgeting and finance
specialization

#2 Nationally in the
public management
specialization

#4 Among more than
250 public affairs
graduate programs



Public Administration and Policy
School of Public & International Affairs
UNIVERSITY OF GEORGIA

PRESIDENTIAL PANELS

Lessons Learned for How to Change the World

SATURDAY, MARCH 10

10:45 a.m. - 12:15 p.m.

Centennial E

MODERATOR

Jefferson Davis Howell, Jr.



J.D. “Beak” Howell is a senior research fellow with the Lyndon B. Johnson School for Public Affairs, the University of Texas at Austin. He is teaching courses on leadership, as well as participating in leadership training activities sponsored by the Governor’s Executive Development Program.

Howell’s qualification for teaching leadership is based on a lifetime of leadership challenges and responsibilities. This includes 37 years as an Officer of Marines in which he commanded at all levels, including leading infantry platoons of approximately 50 Marines, a 250 Marine fighter/attack squadron, a 5,000 person aircraft group, a 15,000 person aircraft wing and, ultimately, a Marine force of more than 80,000 Marines and Sailors.

After retiring from the Marine Corps in 1998, Howell continued accepting leadership challenges while managing a 500 person engineering contract for Science Applications International Corporation, followed in 2002 by returning to government service and becoming the center director for NASA’s Lyndon B. Johnson Space Center in Houston. He held that position for more than three years before coming to the University of Texas.

Howell has received numerous awards and decorations in recognition for his service with the Marines and NASA. In 2004, he was named the Outstanding Graduate of the University of Texas Graduate School.

PANELISTS

Bobby Inman



Admiral Bobby Inman graduated from the University of Texas at Austin in 1950, and from the National War College in 1972. He became an adjunct professor at the University of Texas at Austin in 1987. He was appointed as a tenured professor holding the Lyndon B. Johnson Centennial

Chair in National Policy in August 2001. He served as interim dean of the LBJ School of Public Affairs from January to December 2005 and again from January 2009 to March 2010.

Inman served in the U.S. Navy from November 1951 to July 1982 when he retired with the permanent rank of Admiral. While on active duty, he served as director of naval intelligence, vice director of the Defense Intelligence Agency, director of the National Security Agency and deputy director of Central Intelligence. After retirement from the Navy, he was chairman and chief executive officer of the Microelectronics and Computer Technology Corporation in Austin, Texas for four years and chairman, president and CEO of Westmark Systems, Inc., a privately owned electronics industry holding company for three years. He also served as chairman of the Federal Reserve Bank of Dallas from 1987-1990.

Inman’s primary business activity since 1990 has been investing in start-up technology companies, where he is a managing director of Gefinor Ventures and of Limestone Capital Advisors. He serves as a trustee of the California Institute of Technology. He is an elected Fellow of the National Academy of Public Administration.

William McRaven



University of Texas (UT) System Chancellor William H. McRaven, a retired U.S. Navy four-star admiral, leads one of the nation’s largest and most respected systems of higher education. As the chief executive officer of the UT System, the Chancellor oversees 14 institutions that educate 217,000 students and employ 20,000 faculty and more than 70,000 health care professionals, researchers and staff.

Since he became chancellor in January 2015, McRaven has recommitted the UT System and its institutions to improving the lives of Texans and people all over the world through education, research and health care.

Prior to becoming chancellor, McRaven was the commander of U.S. Special Operations Command, during which time he led a force of 69,000 men and women and was responsible for conducting counter-terrorism operations worldwide. McRaven also is a recognized national authority on U.S. foreign policy and has advised Presidents George W. Bush and Barack Obama and other U.S. leaders on defense issues. His book, *Spec Ops: Case Studies in Special Operations Warfare: Theory and Practice*, published in several languages, is considered a fundamental text on special operations strategy.

McRaven’s military legacy goes beyond strategy and warfare. As commander of U.S. Special Operations Command, McRaven spearheaded the creation of the

PRESIDENTIAL PANELS

Preservation of the Force & Family initiative to ensure the mental, spiritual and physical well-being of those who serve, as well as their families.

McRaven graduated from the University of Texas at Austin in 1977 with a degree in journalism and received his master's degree from the Naval Postgraduate School in Monterey in 1991. In 2012, the Texas Exes honored McRaven with a Distinguished Alumnus Award.

Mark A. Welsh, III



General Mark A. Welsh, III became dean of the Bush School of Government and Public Service at Texas A&M University on Aug. 15, 2016 after a 40-year career in the U.S. Air Force. Welsh, who was born in San Antonio, Texas, earned a BS from the U.S. Air Force Academy, an MS in computer

resource management from Webster University and graduated from the Army Command and General Staff College, the Air War College and the National War College. He was a fellow of Seminar XXI at the Massachusetts Institute of Technology, a fellow of the National Security Studies Program of Syracuse University and Johns Hopkins University, a fellow of Ukrainian Security Studies at the John F. Kennedy School of Government at Harvard University, a fellow of the Pinnacle Course of the National Defense University and a graduate of the General Manager Program at the Harvard Business School. During his long military career, he received numerous awards and decorations, including multiple awards of the Defense Distinguished Service Medal, Distinguished Service Medal and the Distinguished Flying Cross.

Welsh became the 20th Chief of Staff of the Air Force in August 2012, responsible for the organization, training and equipping of 664,000 active-duty, Guard, Reserve and civilian forces serving in the United States and overseas. As a member of the Joint Chiefs of Staff, he and other service chiefs functioned as military advisers to the Secretary of Defense, National Security Council and the President. During his Air Force career, he also served as commander of U.S. Air Forces in Europe and Africa, commander of NATO's Air Command, associate director of military affairs at the Central Intelligence Agency and Commandant of the United States Air Force Academy.

Presented during this session:

National Public Service Awards

Bad Data

SATURDAY MARCH 10

12:30 p.m. – 2:00 p.m.

Centennial E

PANELISTS

Katherine Barrett and Richard Greene

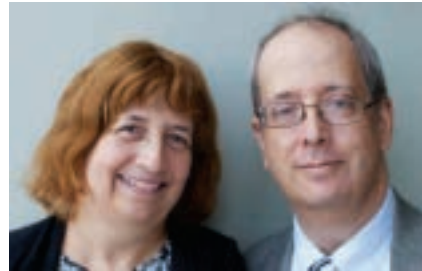

Katherine Barrett and Richard Greene have focused on the field of city and state government through research, analysis, consultation and writing for

more than 25 years. They are principals of Barrett and Greene, Inc.

The husband-and-wife team are senior fellows at the Fels Institute of Government at the University of Pennsylvania. In addition, they are special project consultants to the Volcker Alliance, senior fellows with the Council of State Governments and fellows of the National Academy of Public Administration. Greene is a long-time board member of ASPA's Center for Accountability and Performance. They also are management columnists for *Governing* magazine and senior fellows at the *Governing* Institute.

Barrett and Greene have served in an advisory capacity to many organizations, including the National League of Cities, the Urban Institute, the Governmental Accounting Standards Board, the Association of Government Accountants, the National Association of State Chief Administrators Offices, the Center for a Better South and others. They speak widely to state and local government related organizations and specialize in a wide range of topics, including data-based policy, performance management, procurement, civic education, public-sector workforces and others. They have co-written five books.

PRESIDENTIAL PANELS

Ally Training for Social Equity, Diversity and Inclusion

SATURDAY, MARCH 10

2:15 p.m. – 5:00 p.m.

Centennial E

Sponsored By



VCU

L. Douglas Wilder School of
Government and Public Affairs

SPEAKERS

Marc Fudge



Marc Fudge is associate professor of public administration in the Jack H. Brown College of Business and Public Administration at California State University—San Bernardino. Current president of the Conference of Minority Public Administrators (COMPA), he has served on its executive board since

2014. He also is the managing editor of the *Journal of Public Management and Social Policy (JPMSP)*. In 2016, Fudge was appointed to serve as a senior research fellow for the Research Institute for Public Management and Governance. In 2016, he was awarded the prestigious California Chancellor's Grant on Extended Education, where he developed the Social Innovation and Diversity Management Program. Fudge conducts research in the areas of public finance, performance measurement and social equity; his work appears in the *Journal of Public Budgeting, Accounting and Financial Management*, *Public Financial Management*, the *Journal of International Finance and Economics*, the *International Journal of Public Administration* and others. He earned his Ph.D. in public administration from Rutgers University—Newark, his MPA from Fairleigh Dickinson University and his BA from Howard University.

Susan T. Gooden



Susan Tinsley Gooden is professor of public administration and policy at the L. Douglas Wilder School of Government and Public Affairs at Virginia Commonwealth University. She is immediate past president of ASPA, where she is a life member. A fellow of the National Academy of Public

Administration, Gooden is an internationally recognized social equity scholar who has published extensively on the topic. Her most recent book is *Race and Social Equity: A Nervous Area of Government*. Her research has been

funded by several organizations including MDRC, the Russell Sage Foundation, the Kellogg Foundation and the Manhattan Institute for Policy Research. Gooden received a Fulbright Specialist Award to Zayed University in Abu Dhabi, United Arab Emirates. She received her Ph.D. from the Maxwell School of Citizenship and Public Affairs at Syracuse University.

Mary Guy



Mary Guy is professor of public administration in the School of Public Affairs at the University of Colorado Denver. Her research and teaching interests focus on the human processes involved in public service delivery. She currently leads a team of

researchers who are investigating the everyday work experience of public servants around the globe. Guy is a fellow of the National Academy of Public Administration, past president of ASPA and past editor-in-chief of the *Review of Public Personnel Administration*.

Richard Gregory Johnson, III



Richard Gregory Johnson, III is a tenured professor of public policy and management and Fulbright Scholar in the Department of Public and Nonprofit Administration, McLaren & Masagung School of Management, University of San Francisco. His research centers on social equity

within the fields of public policy, management, higher education and human resources management. He has been teaching in higher education for almost 20 years and is widely published with several books and more than 15 peer-reviewed journal articles. Johnson is a member of the Phi Beta Kappa Honor Society and past president of the USF Pi Alpha Alpha Honor Society chapter. He is currently president of Pi Gamma Mu International Honor Society for the Social Sciences at USF. Immediate past Northern California District Director of Alpha Phi Alpha Fraternity, he holds editorial board appointments with *Public Administration Review*, *Public Integrity* and *Journal of Public Affairs Education*. He holds graduate degrees from Golden Gate University, DePaul University and Georgetown University.

PRESIDENTIAL PANELS

Janice Lachance

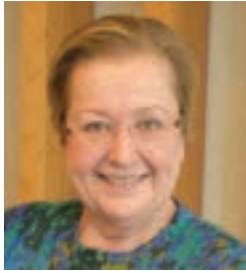

An accomplished executive and governance expert, 2017-2018 ASPA President Janice R. Lachance is executive vice president for strategic and organizational excellence at AGU—the American Geophysical Union, a community of 60,000 Earth and space scientists located in more

than 100 countries around the world. A dedicated volunteer and trusted advisor, she is a fellow of the National Academy of Public Administration where she has served on its Board of Directors, a fellow of the American Society of Association Executives (ASAE) and a member of the board of directors of the Wise Giving Alliance.

Prior to her work in not-for-profit enterprises, Lachance was nominated by President William Clinton and unanimously confirmed by the U.S. Senate as the Cabinet-ranked director of the U.S. Office of Personnel Management, the federal government's independent human resources agency responsible for all policy and programs affecting the 2.1 million members of the nation's civil service. She served as chair of the National Labor-Management Partnership Council, member of the President's Management Council and member of the President's Council on the 2000 Presidential Transition. Prior to becoming director, she served as OPM's director of communications and policy, chief of staff and deputy director.

Lachance is credited with numerous seminal achievements at OPM, including reformulating the agency's mission and strategy and reengineering its 3,700-employee organizational structure and culture; expanding the Family and Medical Leave Act to permit the use of sick leave to care for a newborn, adopted child or ailing family member; instituting affordable long-term care insurance for federal employees, members of the armed services and retirees; and establishing *USAJOBS.GOV*, the federal government's official source for federal job listings and employment opportunity information.

Formerly a consultant focused on executive transitions and organizational transformations, Lachance previously served as interim executive director of the American Library Association's Washington Office; interim president of the Better Business Bureau Institute for Marketplace Trust; and interim president and CEO of the

Society of Consumer Affairs Professionals International. For more than 10 years, she was CEO of the Special Libraries Association, leading the global association of 8,000 librarians and information professionals and their business partners located in 75 countries.

Born and raised in Biddeford, ME, Lachance graduated from Manhattanville College and earned her JD from Tulane University. She is admitted to practice law in the State of Maine, the District of Columbia and the United States Supreme Court.

This session will look at social equity, race and ethnicity, LGBTQIA and more in the context of training you to be an ally for social equity, diversity and inclusion in your university or workplace. Session leaders also will look at addressing sexual harassment and assault in the workplace, recruiting and retaining a diverse and inclusive workforce and other related issues.

*Hosted By
COMPA, LGBT Advocacy Alliance, SDSJ, SNAPS, SPALR
and SWPA*

Innovate, Elevate, Repeat

SUNDAY, MARCH 11

8:30 a.m. – 10:00 a.m.

Centennial E

SPEAKER

Brian Elms



Brian Elms is author of *Peak Performance* and is former director of Peak Academy and Analytics for the City and County of Denver. He specializes in innovation and process improvement with more than 15 years of experience providing

political, policy and program management expertise to government agencies, elected officials, trade associations and nonprofit organizations.

Elms started his career in public service after graduating from Regis University and joining the National School and Community Corps (AmeriCorps) as a team leader. He worked for the Rendell administration in Pennsylvania as policy director for the Department of Aging. After working in Washington, DC for AARP as a legislative specialist for health and long-term care, he moved back to his hometown and served as assistant director of government affairs at Denver International Airport.



The smarter way to
stay on top of public
administration.

ASPA **SmartBrief**

A daily e-newsletter dedicated to keeping public administration professionals on top of the news shaping our industry.



SIGN UP TODAY: SmartBrief.com/ASPA

PRESIDENTIAL PANELS

Elms is Lean Black Belt, certified Six Sigma Green Belt and a Change Management Professional. In his prior role as director of the Peak Academy, he developed curriculum, training and consulting services that focused on employee-led performance management and continuous improvement. Since its inception in 2012, Peak Academy initiatives have saved the City and County of Denver more than \$25 million; the Academy has provided training to more than 5,500 public and nonprofit professionals.

Elms joined the Change & Innovation Agency to focus on creating employee-driven innovation programs around the country. He works with cities to launch programs and establish meaningful innovation programs that improve the lives of employees and their clients.

Elms is giving away 75 copies of his book, Peak Performance, during this session. Be the first in the room to guarantee yourself a copy!

Inclusion in Public Spaces

SUNDAY, MARCH 11

1:30 p.m. - 3:00 p.m.

Centennial D

Sponsored By:



School of Public Affairs
UNIVERSITY OF COLORADO DENVER

MODERATOR

Mary Guy



Mary Guy is professor of public administration in the School of Public Affairs at the University of Colorado Denver. Her research and teaching interests focus on the human processes involved in public service delivery. She currently leads a team of researchers who are investigating

the everyday work experience of public servants around the globe. Guy is a fellow of the National Academy of Public Administration, past president of ASPA and past editor-in-chief of the *Review of Public Personnel Administration*.

PANELISTS

James Grossman



James Grossman is executive director of the American Historical Association. He previously was vice president for research and education at the Newberry Library and has taught at the University of Chicago and University of California—San Diego. Author of *Land of Hope: Chicago, Black*

Southerners, and the Great Migration and *A Chance to Make Good: African-Americans, 1900-1929*, Grossman was project director and co-editor of *The Encyclopedia of Chicago* and co-editor of the series, "Historical Studies of Urban America". His articles and short essays have focused on African American history, urban history, ethnicity, higher education and the place of history in public culture. Most recently, his opinion pieces have appeared in *The New York Times*, *Los Angeles Times*, *Time* and *Chronicle of Higher Education*. His book reviews have appeared in the *Chicago Tribune* and *New York Newsday*, in addition to various academic journals.

Gregg Ivers



Gregg Ivers is professor of government in the School of Public Affairs at American University in Washington, DC. He is the author, editor or co-editor of eight books and numerous articles on American constitutional law, civil rights and liberties, the African American civil rights movement and other topics that meet at the intersection of law, politics and society. Since 2001, Ivers has

served as co-editor of the *Constitutionalism and Democracy Series* published by the University of Virginia Press. He also is a regular contributor to the *American Constitution Society Blog* on law and policy. A previous recipient of the School of Public Affairs Scholar-Teacher of the Year Award, he is working on a book, *Swingin' at Jim Crow: How Jazz Became a Civil Rights Movement*.

PRESIDENTIAL PANELS

Carla Kimbrough



Carla Kimbrough is program director/racial equity with the National Civic League. In this role, she researches how local governments create racial equity, address issues related to race and promote diversity and inclusion. She, along with her colleagues, promotes the work of the W.K.

Kellogg Foundation's Truth, Racial Healing and Transformation initiative. She also has earned her designation as a Certified Diversity Professional. Prior to joining the National Civic League, she enjoyed a lengthy career as a journalist and journalism professor. Throughout her career, she has worked to further diversity and inclusion through writing, training, teaching, coaching, mentoring, facilitating groups/retreats, recruiting diverse staff and managers, assessing systems, addressing barriers, and serving and leading multiple diversity committees. Kimbrough earned a BA from the University of Nebraska—Lincoln and a master's degree in journalism from Northwestern University.

He Gave Us So Much: Reflections on Paul L. Posner

SUNDAY, MARCH 11

3:30 p.m. - 5:00 p.m.

Centennial E

MODERATOR

Tonya T. Neaves



Tonya Neaves is the director of the Centers on the Public Service in George Mason University's Schar School of Policy and Government. In this role, she maintains oversight of its day-to-day administrative operations, secures new research and development contracts and maintains a series of

executive education programs. She serves as a faculty member in the Masters of Public Administration program and Coordinator for its Emergency Management and Homeland Security certificate. Neaves also serves as director of the Virginia Certified Public Manager® Program. Prior to joining Mason, Neaves was director of the Mississippi Public Safety Data Laboratory at the Social Science Research Center of Mississippi State University, where she remains a research fellow.

As a scholar, Neaves' research portfolio has included securing contracts from the Virginia Department of Emergency Management, National Highway Safety Transportation Administration, National Oceanic and Atmospheric Administration, Transportation Security Administration, and Federal Emergency

Management Agency. To date, her research funding totals approximately \$6 million. She has published in the *Review of Policy Research*, *Journal of Emergency Management*, *Review of Public Personnel Management*, and the *American Journal of Public Health*. She has co-authored book chapters in *The Future of Disaster Management in the U.S.: Rethinking Legislation, Policy, and Finance*, *New Voices in the Old South: How Women and Minorities Influence Southern Politics*. She also was an editor for the National Academy of Public Administration and American Society for Public Administration's *Memos to National Leaders*.

Neaves holds a Ph.D. from Mississippi State, where she earned her MPPA. She has participated in the University of Michigan's Interuniversity Consortium for Political and Social Research Summer Program in Quantitative Methods of Social Research, Duke University's Dynamic Management and Leadership Programs, and the Massachusetts Institute of Technology's Management and Innovation Program.

An active ASPA member Neaves served as District II Representative and conference coordinator for the Northeast Conference on Public Administration. She is treasurer for the Section on Emergency and Crisis Management, an associate editor for the *Journal of Urban Management* and a board member for the Section on Public Performance and Management.

PANELISTS

Erik Bergrud



In 2017, Erik Bergrud received a silver pin commemorating a 25-year journey as an ASPA member. First elected to the ASPA National Council in 1996, he served eight years on the ASPA national staff and was later elected by his peers as the Society's vice president.

During his tenure as president, ASPA undertook a major revision of its Code of Ethics, established the LGBT Advocacy Alliance Section and launched, in collaboration with the National Academy of Public Administration, a *Memos to National Leaders* project in advance of the 2012 U.S. general election. He participated actively in the United Nations Public Administration Network (UNPAN) and was founding editor of *UNPAN Newsletter*. In 2008, he co-edited the book, *Civic Engagement in a Network Society*.

As associate vice president for external relations at Park University, he leads a 10-member team responsible for alumni relations, career development, communications/public relations, government relations and special events.

SCHOOL OF
PUBLIC AND GLOBAL AFFAIRS

Our mission is to address the interdisciplinary nature of governance problems and issues, with an emphasis on public, private and nonprofit collaborative relationships that seek to improve communities and individuals in the U.S. and around the world.

Introducing our
New Faculty



Center for Nonprofit and NGO Studies

Director and
Associate Professor
Chris Einoff, Ph.D.
University of Virginia



Department of Public Administration

Visiting Professor
Albert Hyde, Ph.D.
State University of New York, Albany



Department of Economics

Assistant Professor
Alex Garivaltis, Ph.D.
University of Minnesota



Assistant Professor
Eunju Rho, Ph.D.
University of Georgia



Department of Political Science

Assistant Professor
Aarie Glas, Ph.D.
University of Toronto



Assistant Professor
Jaehee Jong, Ph.D.
State University of New York, Albany



Assistant Professor
Colin Kuehl, Ph.D.
University of California, Santa Barbara

The School will foster and support collaboration by member units and individuals to address public affairs challenges with interdisciplinary curricula, scholarship, training, and professional and public services with a local, national, and global perspective.



NORTHERN ILLINOIS UNIVERSITY

**School of Public and
Global Affairs**

College of Liberal Arts and Sciences

Department of Economics
Department of Political Science
Department of Public Administration
Center for Nonprofit and NGO Studies
Center for Governmental Studies

PRESIDENTIAL PANELS

Bergrud earned his BA from the University of Kansas and an MPA from Park University. He also completed the Council of Independent Colleges' Senior Leadership Academy and the Greater Kansas City Chamber of Commerce's Centurions Leadership Program.

Dan Blair



Dan G. Blair has a proven track record in changing and transforming public- and private-sector organizations and is an internationally recognized leader in the fields of public affairs, management and organizational leadership. He has extensive experience working with complex

organizations and managing staffs ranging from 35 to more than 6,500. Currently, he is senior counsellor and fellow at the Bi-Partisan Policy Center, a think tank that promotes bi-partisan solutions to critical policy challenges facing the nation. He leads a bi-partisan task force of former members of Congress, senior administration officials, inspectors general and senior congressional staff to examine and recommend improvements in the ways that Congress utilizes inspectors general.

From 2011 to 2017, Blair led the National Academy of Public Administration, a congressionally chartered think tank and consultancy, in advising the public and private sectors on issues of governance, transformation, change management and human capital. He worked collaboratively with internal and external stakeholders to rebuild the organization's reputation, reduced operating expenses by half and generated positive margins the last two years of his tenure. He raised the Academy's public profile and advised the executive and legislative branches on ethics, presidential transition, collaboration and organizational transformation. His efforts led to congressional action in amending federal ethics and disclosure laws.

The president has twice appointed Blair to lead executive branch agencies. As U.S. Office of Personnel Management deputy director (2001-2006) and acting director (2005), he directed major civil service and human capital reform efforts at the Department of Homeland Security and the Department of Defense. In 2006, the president named him to lead the newly created Postal Regulatory Commission, charging him with creating a new regulatory structure for the U.S. Postal Service.

Blair received his bachelor's degree in journalism and JD from the University of Missouri—Columbia. He is a member of the Missouri and D.C. bars.

Timothy Conlan



Tim Conlan is university professor of government at George Mason University and a fellow of the National Academy of Public Administration. He previously served as a senior analyst with the Advisory Commission on Intergovernmental Relations and as deputy staff director of the

Senate Subcommittee on Intergovernmental Relations. His research on federalism and public policy has been published in *Public Administration Review*, *State and Local Government Review*, *Publius*, *Political Science Quarterly* and other journals. His books include *Governing Under Stress: The Implementation of Obama's Economic Stimulus Program*, *Pathways of Power: The Dynamics of National Policy Making* and *From New Federalism to Devolution: Twenty-five Years of Intergovernmental Reform*.

Conlan has been honored with several awards in political science and public administration, including the Daniel J. Elazar Distinguished Federalism Scholar Award, Donald C. Stone Scholar Award for lifetime contributions to the fields of intergovernmental relations and management, Deil Wright Award for Best Paper on Federalism and Intergovernmental Relations and Martha Derthick Award for the best book on federalism and intergovernmental Relations. He received his Ph.D. in government from Harvard University in 1982.

Carl Stenberg



Carl Stenberg is the James E. Holshouser, Jr. distinguished professor of Public Administration and Government at the School of Government, University of North Carolina—Chapel Hill (UNC). He has been on the UNC faculty since 2003 and served as director of the Master of Public Administration

Program from 2006-2011. He founded and directs the Public Executive Leadership Academy. Previously, he was dean of the Yale Gordon College of Liberal Arts at the University of Baltimore and director of the Weldon Cooper Center for Public Service at the University of Virginia.

Stenberg's practitioner experience includes serving as executive director of the Council of State Governments and assistant director of the U.S. Advisory Commission on Intergovernmental Relations. He is an ASPA past president and fellow and former chair of the

PRESIDENTIAL PANELS

Board of Directors of the National Academy of Public Administration.

Since joining UNC, Stenberg has authored or co-authored 20 articles, research papers and one book, *Managing Local Government: An Essential Guide for County and Municipal Managers*. He has co-edited two books, *Intergovernmental Relations in Transition: Reflections and Directions*, and *Managing Local Government Services: A Practical Guide*. He received his BA from Allegheny College and his MPA and Ph.D. from the State University of New York—Albany.

Presented during this session:

Elmer B. Staats Lifetime Achievement Award for Distinguished Service

Smart Cities: A Comparative Examination

MONDAY, MARCH 12

11:45 a.m. - 1:15 p.m.

Centennial E

Sponsored By:



School of Public Affairs
UNIVERSITY OF COLORADO DENVER

MODERATOR

Paul Teske



Paul Teske is dean of University of Colorado Denver's (CU Denver) School of Public Affairs (SPA), which is ranked #34 in America by *U.S. News and World Report*. Teske was designated a University of Colorado distinguished professor in 2008, one of 75 across all faculty in the four-campus

system. He received the 2005 Distinguished Research Award from NASPAA/ASPA and the 2005 Excellence in Research and Creative Activities Award from CU Denver. Teske's research has centered on education policy, regulatory policy and urban policy, with eight books, more than 50 articles and 20 book chapters on these topics. His research has been funded with more than \$5 million, including grants from the National Science Foundation, National Academy of Education, Brookings Institution, Bill and Melinda Gates Foundation, Manhattan Institute, American Enterprise Institute,

Smith Richardson Foundation, Walton Family Foundation, Daniels Fund and Rose Community Foundation. His research has been discussed in such media outlets as the *Denver Post*, *New York Times*, *New York Post*, *Milwaukee Journal-Sentinel*, *Chicago Tribune*, *Education Week*, and *National Public Radio*.

PANELISTS

Julia Richman

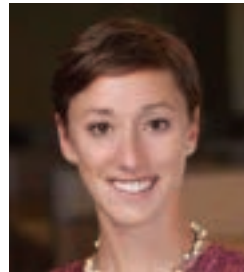

Julia Richman is chief innovation and analytics officer and interim chief information officer for the City of Boulder. In this role, she acts as a city-wide partner to improve overall organizational capacity. She works to achieve city goals through programs and initiatives focused on high-performance government, data-driven decisionmaking, operational effectiveness and efficiency and disruptive technology. Prior to working for the city, she spent 10 years at Deloitte Consulting, leading projects that advanced service and business operations strategies for public-sector clients across the nation. Richman is a Colorado native and community leader. She is a 2018 Colorado Governors fellow and a graduate of Leadership Denver and the Colorado Institute for Leadership Training. She is a mentor for Colorado-based Greenhouse Scholars and serves as part of the executive teams for both the Colfax Marathon and Groundwork Denver boards of directors. She has an MPP from the University of Chicago and a BA from Dartmouth College. She is an avid endurance athlete in hot pursuit of a three-hour marathon.

Emily Silverman



Emily Silverman is the lead on Denver's Smart City work. Previously, she served as transportation planner for the City of Denver and the Colorado Department of Transportation. She holds a MURP degree from CU Denver and an undergraduate degree from Washington University.

PRESIDENTIAL PANELS

John Tolva



John Tolva is a principal at CityFi. He formerly was the president of PositivEnergy Practice, an urban systems engineering firm based on data-driven planning for new building design, retrofits and urban design. His career has focused on developing and applying technology to improve the

urban environment. From 2011-2013 he was chief technology officer for the City of Chicago, leveraging technology to streamline public services through more efficient data-sharing, digital communications and next-generation infrastructure. He led development of “The City of Chicago Technology Plan,” an initiative that sets forth a series of public-private strategies to accelerate economic growth, build educated and digitally engaged communities and workforces, improve government services and reduce costs through technology. In 2012, the White House recognized Tolva as a “Champion of Change.” Prior to joining the City, he was director of citizenship and technology at IBM Corp, where he worked on the firm’s “Smarter Cities” initiative, advising cities how to incorporate data analytics into planning and operations. Tolva led the City Forward project, the first global aggregator and visualizer of urban data sets.

A Look at the Commission on Evidence-Based Policymaking

MONDAY, MARCH 12

3:15 p.m. - 4:45 p.m.

Centennial E

MODERATOR

Maria P. Aristigueta



Maria Aristigueta is director of the School of Public Policy and Administration, Charles P. Messick Chair of Public Administration, and senior policy fellow in the Institute of Public Administration at the University of Delaware. Her teaching and research interests are primarily related to public-sector

management and include performance measurement, strategic planning, and organizational behavior. She has published numerous journal articles, book chapters and books, including *Managing for Results in State Government*, co-author of *Managing Human Behavior in Public and Nonprofit Organizations*, *Managing and Measuring Performance in Public and Nonprofit Organizations*, and *Organizational Behavior*. She has served as co-editor of the *International Handbook of*

Practice-Based Performance Management. She is a fellow of the National Academy of Public Administration, an ASPA past president and member of the Executive Council of Network of Schools of Public Policy, Affairs and Administration. Her doctorate is from the University of Southern California.

DISCUSSANT

John Kamensky



John Kamensky is senior fellow with the IBM Center for The Business of Government. During 24 years of public service, he had a significant role in helping pioneer the federal government’s performance and results orientation. He is passionate about creating a government that is

results oriented, performance based, customer focused and collaborative in nature.

Kamensky served for eight years as deputy director of Vice President Al Gore’s National Partnership for Reinventing Government. Prior to that time, he worked at the Government Accountability Office for 16 years where he played a key role in the development and passage of the Government Performance and Results Act. He has edited or co-authored eight books and writes and speaks extensively on performance management and government reform. He is involved in the IBM Center’s work on envisioning the future of government in 2040, which includes evidence-based decisionmaking. A fellow of the National Academy of Public Administration, he received a master’s in public affairs from the Lyndon B. Johnson School of Public Affairs at the University of Texas at Austin.

PANELISTS

Nick Hart



Nick Hart is director of the Bi-Partisan Policy Commission’s (BPC) Evidence-Based Policymaking Initiative. Prior to joining BPC, he worked in the federal government for nearly a decade, most recently as policy and research director for the U.S. Commission on Evidence-Based

Policymaking. In that capacity, he oversaw the commission’s policy and research support team and led the drafting process for “The Promise of Evidence-Based Policymaking,” the commission’s final report and recommendations presented to the Congress and the president in September 2017.

PRESIDENTIAL PANELS

Hart has worked on a wide range of issues including social security, disability, anti-poverty, environmental, energy, economic development and criminal justice policies. He worked at the U.S. Office of Management and Budget as senior analyst and special assistant, where he contributed to writing executive branch budget proposals and encouraged increased capacity for evidence-based practices across government.

Hart earned a doctorate from The George Washington University's Trachtenberg School of Public Policy and Public Administration, specializing in program evaluation. He also holds an MS from Indiana University and a BS from Truman State University.

Robert Shea



Robert Shea is a principal at Grant Thornton, where he leads the Public Sector Strategy Practice and strategic and performance management engagements for federal, state and local government agencies. He was appointed to the Commission on Evidence-Based Policymaking, which developed

recommendations to improve access to and use of evidence in policymaking.

Prior to joining Grant Thornton, Shea served with the U.S. Office of Management and Budget (OMB) as associate director for administration and government performance. In addition to managing OMB's internal operations, he led the President's Performance Improvement Initiative, administered the Program Assessment Rating Tool, advised on government human capital policy and led interagency collaborations in the areas of food safety and implementation of the Federal Funding Accountability and Transparency Act.

Shea served as counsel to the Senate Committee on Governmental Affairs where, in addition to general oversight of executive branch management, he advised committee leadership on the status of implementation of the statutory framework for performance-based government, including the Government Performance and Results Act and the Chief Financial Officers Act. He was legislative director for Congressman Pete Sessions (TX) from 1997 to 1999.

STRONGER THAN EVER

KU SCHOOL OF
PUBLIC AFFAIRS
& ADMINISTRATION
The University of Kansas



SPAA CELEBRATES 70 YEARS >>

The School of Public Affairs and Administration celebrates a 70 year history of developing leaders to address challenges at all levels of government.

ASPA ROOTS RUN DEEP >>

From George Fredrickson serving as president in 1977 to Alfred Ho serving on the National Council and everything in between, our commitment to research and practice through public administration has never been stronger.

TOP RANKED MPA PROGRAM >>

#1 MPA Program in City Management & Urban Policy since 1998

#6 Public Management Administration
- U.S. News & World Report 2016 National Rankings

ASPA OFFICES >>

Alfred Ho

- National Council
- Executive Officer, Kansas Chapter 2018

Heather Getha-Taylor

- Advisory Board Member, Kansas Chapter 2018

John Nalbandian

- President, Kansas Chapter 1981

H. George Frederickson

- President 1977-78

CPM CELEBRATES 25 YEARS >>

The School's KU Public Management Center, celebrates 25 years for the nationally accredited Kansas Certified Public Manager® Program (CPM).

PARTNER ORGANIZATION SESSIONS

Saturday March 10, 2018

12:30 p.m. – 2:00 p.m.

Mineral Hall C

This panel is hosted by the International Institute of Administrative Sciences (IIAS)

Resilience of Public Administration and Governance Systems in Turbulent Contexts

Blurring the Lines: International and Comparative Public Administration

MODERATORS

Geert Bouckaert

IIAS President and Professor, KU Leuven, Public Governance Institute, Leuven, Belgium

Bianor Cavalcanti

IASIA President and International Director, Getulio Vargas Foundation, Rio De Janeiro, Brazil

DISCUSSANT

Edoardo Ongaro

EGPA President and Professor, Open University, Milton Keynes, United Kingdom

PRESENTERS

Naim Kapucu

Professor and Director, University of Central Florida, Orlando, FL
Disaster Policies and Network Governance for Resilience Capacity

Montgomery Van Wart

Professor, California State University—San Bernardino, San Bernardino, CA
Government's Growing Role in Providing Resilience to Cyber Threats

Adrian M. Velazquez Vazquez

Associate Professor, University of La Verne, La Verne, CA
Resilience and Innovative Solutions to Wicked Problems: Managing the Effects of Migration at the Local Level

Kaifeng Yang

Professor, Florida State University, Tallahassee, FL
Leadership for Resilience: The Case of China

COAUTHOR

Tony Coulson

Professor, California State University—San Bernardino, San Bernardino, CA
Government's Growing Role in Providing Resilience to Cyber Threats

2:15 p.m. – 3:45 p.m.

Mineral Hall D

This panel is hosted by the Association Internationale de Recherche en Management Public

Mission Focused and Innovation in Public Administration: The Case of French Speaking Countries

Blurring the Lines: International and Comparative Public Administration

MODERATORS/PRESENTERS

Yves Chappoz

General Treasurer, AIRMAP and Professor, Université Jean Moulin, Lyon, France
Innovative Behavior of Public Service Managers and Public Service Values

David Huron

Vice Chair, AIRMAP and Associate Professor, Université Côte D'Azur, Nice, France
Digitalization in French Local Government Public Services: Perspectives, Opportunities and Obstacles

Pierre-Charles Pupion

AIRMAP Chairman and Professor, Université De Poitiers, IPAG, Poitiers, France
Innovative Behavior of Public Service Managers and Public Service Values

PRESENTERS

Laurent Bouchard

Associate Professor, Université De Poitiers, Poitiers, France
The Denunciation of Administrative Misoneism During the Third Republic: The Struggle of Some French Liberals Against the Idea of a State Able to Drive Innovation (1870-1940)

Pierre Marin

Associate Professor, Pau University, Pau, France
The Influence and Complementary Nature of Subsequent Managerial Innovations in Public Organizations

PRESENTERS/COAUTHORS

Philippe Dorbaire

Chairman, Confucius Institute, Université De Poitiers, IPAG, Poitiers, France
Innovative Behavior of Public Service Managers and Public Service Values

PARTNER ORGANIZATION SESSIONS

Grégory Houillon

Associate Professor, Université De Poitiers, IPAG,
Poitiers, France

When Europe Forces French Public Administrations to Innovate in Their Missions: The Case of Public Agencies

2:15 p.m. – 3:45 p.m.

Mineral Hall A

This panel is hosted by the Regional Hub of Civil Service in Astana

Challenges, Issues and Tools for Public Service Excellence in the 21st Century

Blurring the Lines: International and Comparative Public Administration

MODERATOR

Alikhan Baimenov

Chairman of Steering Committee, ACSH Regional Hub of Civil Service in Astana, Astana, Kazakhstan

DISCUSSANTS

Demetrios Argyriades

Professor, John Jay College of Criminal Justice, City University of New York, New York, NY

Chester A. (Chet) Newland

Duggan Distinguished Professor of Public Administration, University of Southern California, Sol Price School of Public Policy, Sacramento, CA

PRESENTERS

Pedro Conceicao

Director, Strategic Policy, UNDP Bureau of Policy and Program Support, New York, NY

Fear and Loathing of Technological Progress?

Leveraging Science and Innovation for the Implementation of the 2030 Agenda for Sustainable Development

Max Everest-Phillips

Director, Global Centre for Public Service Excellence, Singapore

Public Administration at the Dawn of Civilization:

Lessons from Lagash for Sustainable Development in the 21st Century

Saltanat Janenova

Assistant Professor, Nazarbayev University, Astana, Kazakhstan

The Emergence of a New Model? Civil Service Development in Post-Soviet Countries

Christine Leitner

Senior Advisor, Centre for Economics and Public Administration, London, United Kingdom

Disruptive Innovation and the Public Sector: The Dynamics of Governance

Alik Shpekbayev

Chairman, Agency for Civil Service Affairs and Anti-Corruption, Astana, Kazakhstan

2:15 p.m. – 3:45 p.m.

Mineral Hall F

This panel is hosted by Korean Association for Policy Studies

Korean Association for Policy Studies

Blurring the Lines: International and Comparative Public Administration

MODERATOR:

Seunghwan Myeong

KAPS President and Professor, Inha University, Incheon, Korea

PRESENTER

Don S. Lee

Lecturer, University of Nottingham, London, United Kingdom

Ministers' Public Profiles and Agency Performance

PRESENTER/COAUTHOR

HyungGun Park

Doctoral Student, University of North Texas, Denton, TX

The 311 System and Direct Democracy: Do Multiple Participatory Institutions Matter?

COAUTHORS

Jung Wook Kim

Associate Research Fellow, Urban Management Division, Incheon Development Institute, Incheon, Korea

The 311 System and Direct Democracy: Do Multiple Participatory Institutions Matter?

Jie Tao

Doctoral Student, University of North Texas, Denton, TX

The 311 System and Direct Democracy: Do Multiple Participatory Institutions Matter?



PARTNER ORGANIZATION SESSIONS

4:00 p.m. – 5:30 p.m.

Centennial B

This panel is hosted by the National Academy of Public Administration (NAPA)

Getting It Done Now!

Diamonds in the Rough: Human Resource Management

MODERATOR

Kurt Thurmaier

Presidential Engagement Professor and Chair,
Department of Public Administration, Northern Illinois
University, DeKalb, IL

PANELISTS

Diane M. Disney

Professor Emerita, Former Dean and Chancellor, Penn
State University, West Chester University, West
Chester, PA

Terry Gerton

President and CEO, National Academy of Public
Administration, Washington, DC

Mary Hamilton

Senior Executive in Residence, Consultant, Nebraska
Certified Public Manager Program and Midlands
Superintendents Academy, School of Public
Administration, University of Nebraska—Omaha,
Omaha, NE

Chester A. (Chet) Newland

Duggan Distinguished Professor of Public Administration,
University of Southern California, Sol Price School of
Public Policy, Sacramento, CA

William P. Shields, Jr.

Executive Director, American Society for Public
Administration, Washington, DC

4:00 p.m. – 5:30 p.m.

Centennial A

*This panel is hosted by the Network of Institutes and
Schools of Public Administration in Central and Eastern
Europe (NISPAcee)*

Public Administration and Democracy in Central and Eastern Europe: What Does the Future Look Like?

MODERATORS

Juraj Nemec

NISPAcee President and Professor, Matej Bel University,
Bystrica, Slovakia

Allan Rosenbaum

Professor, Department of Public Policy and
Administration and Director, Institute for Public
Management and Center for Democracy and Good
Governance, Florida International University, Miami, FL

Sunday March 11, 2018

8:30 a.m. – 10:00 a.m.

Mineral Hall C

*This panel is hosted by NIGP: The Institute for Public
Procurement*

Syn-er-gy (noun): The Engagement of Public Administration in Developing and Promoting Public Procurement Literature and Leaders in Collaboration with NIGP: The Institute for Public Procurement

MODERATOR

Rick Grimm

Executive Director, NIGP: The Institute for Public
Procurement, Washington, DC

PANELISTS

Mohamad Alkadry

Professor, University of Connecticut, Hartford, CT

Keith Ashby

Purchasing Manager, Arapahoe County, CO

Clifford McCue

Associate Professor, Florida Atlantic University, Fort
Myers, FL

PARTNER ORGANIZATION SESSIONS

Molly McLoughlin

NIGP Governing Board and Director of Supply Chain Management, Boulder Valley School District, CO

Alexandru Roman

Associate Professor and Director, California State University—San Bernardino, San Bernardino, CA

8:30 a.m. – 10:00 a.m.

Mineral Hall C

This panel is hosted by the Section on African Public Administration (SAPA)

Ushering in the Next Frontier of Public Administration in Africa: The Role of the Section on African Public Administration

MODERATOR

Gedeon Mudacumura

Professor, Cheyney University of Pennsylvania, Philadelphia, PA

PRESENTERS

Susan T. Gooden

Immediate Past President, ASPA and Professor, Virginia Commonwealth University, Richmond, VA

Rym Kaki

Associate Professor, University of Southern California, Los Angeles, CA

Ibrahim Mayaki

Chief Executive Officer, New Partnership for Africa's Development, Addis Ababa, Ethiopia

Adebayo Olukoshi

Regional Director for Africa and Middle East, Institute for Democracy and Electoral Assistance, Addis Ababa, Ethiopia

Anastase Shyaka

Professor and Chief Executive Officer, Rwandan Governance Board, Kigali, Rwanda

Rediate Tekeste

Program Founder, Ethiopian Diaspora Fellowship, Los Angeles, CA

11:45 a.m. – 1:15 p.m.

Mineral Hall C

This panel is hosted by the Association for Research on Nonprofit Organizations and Voluntary Action (ARNOVA)

What Is the Role of Advocacy in the Nonprofit and Voluntary Sector?

A Fresh Approach: Nonprofits and Civic Engagement

Endorsed By:

Section on Nonprofit Policy, Practice and Partnerships

PRESENTERS

Jennifer Alexander

Associate Professor, University of Texas at San Antonio, San Antonio, TX

Developing the Local Advocacy Perspective: A Study of South Texas Nonprofits

Mary Ann Feldheim

Associate Professor, University of Central Florida, Orlando, FL

The Third Sector's Role in Democratic Society: Advancing the Public Good

Roseanne Mirabella

Professor, Seton Hall University, South Orange, NJ

Going Forward in a Democratic Society

COAUTHOR

Kandyce Fernandez

Assistant Professor, University of Texas at San Antonio, San Antonio, TX

Developing the Local Advocacy Perspective: A Study of South Texas Nonprofits

Monday March 12, 2018

8:00 a.m. – 9:30 a.m.

Centennial B

This panel is hosted by the Network of Schools of Public Policy, Affairs and Administration (NASPAA)

NASPAA Accreditation Standards Colloquium

A Perfect World: Public Administration Theory

CONVENERS

Crystal Calarusse

Chief Accreditation Officer, NASPAA, Washington, DC



PARTNER ORGANIZATION SESSIONS

Heather Hamilton

Assessment Director and Accreditation Manager,
NASPAA, Washington, DC

8:00 a.m. - 9:30 a.m.

Centennial G

This panel is hosted by the Korean Association for Public Administration (KAPA)

New Trend of Public Policy Studies: Theories and Practice

Blurring the Lines: International and Comparative Public Administration

MODERATOR

Dongwook Kim

Professor, Seoul National University, Seoul, Korea

PRESENTERS/COAUTHORS

Young Jun Choi

Professor, Yonsei University, Seoul, Korea
In-Sourcing Social Service Delivery: What Makes In-Sourcing Effective in Local Governments

Jiye Ju

Doctoral Student, Sungkyunkwan University, Seoul, Korea
Exploring Dynamics of Animal Welfare Policy Change and Policy Feedback Theory: The Case Study of Korean Companion Animal Protection Law and Policy

Seok-Woo Lee

Mayor, Namyangju City, Korea
Administration and Welfare Closer to All Citizens! Namyangju City Hope Care System

COAUTHORS

Seong Eun Choi

Research Professor, Institute for Welfare State Research, Yonsei University, Seoul, Korea
In-Sourcing Social Service Delivery: What Makes In-Sourcing Effective in Local Governments

Tae Il Kang

Head, Hope Care Team, Korea
Administration and Welfare Closer to All Citizens! Namyangju City Hope Care System

Hey Sung Kim

Professor, Institute for Welfare State Research, Yonsei University, Seoul, Korea
In-Sourcing Social Service Delivery: What Makes In-Sourcing Effective in Local Governments

Hyung Jun Park

Professor, Sungkyunkwan University, Seoul, Korea
Exploring Dynamics of Animal Welfare Policy Change and Policy Feedback Theory: The Case Study of Korean Companion Animal Protection Law and Policy

Lanhee Ryu

Doctoral Student, Yonsei University, Seoul, Korea
In-Sourcing Social Service Delivery: What Makes In-Sourcing Effective in Local Governments

Jae-jin Yang

Professor, Yonsei University, Seoul, Korea
In-Sourcing Social Service Delivery: What Makes In-Sourcing Effective in Local Governments

11:45 a.m. - 1:15 p.m.

Centennial G

This panel is hosted by the Korean Association for Public Administration (KAPA)

Public Management in Korea: Experience and Lessons

Blurring the Lines: International and Comparative Public Administration

MODERATOR

Je-Sang Kang

KAPA President and Professor, Kyughee University, Seoul, Korea

PRESENTERS/COAUTHORS

Jisoo Kim

Associate Research Fellow, Korea Research Institute for Local Administration, Wonju-si, Gangwon-do, Korea
A Study on the Deliberative Poll in the Decisionmaking Process of Nuclear Energy Policy

Sung Min Park

Professor, Sungkyunkwan University, Seoul, Korea
Entrepreneurial Leadership and Ethical Values in the Public Organization: The Mediating Roles of Public Service Motivation and Confucian Values

COAUTHORS

Min Young Kim

Doctoral Student, Sungkyunkwan University, Seoul, Korea
Entrepreneurial Leadership and Ethical Values in the Public Organization: The Mediating Roles of Public Service Motivation and Confucian Values

PARTNER ORGANIZATION SESSIONS

Unwoo Lee

Professor, Korea National Open University, Seoul, Korea
A Study on the Deliberative Poll in the Decisionmaking Process of Nuclear Energy Policy

Reginald Ugaddan

Doctoral Student, Sungkyunkwan University, Seoul, Korea
Entrepreneurial Leadership and Ethical Values in the Public Organization: The Mediating Roles of Public Service Motivation and Confucian Values

3:15 p.m. – 4:45 p.m.

Mineral Hall B

This panel is hosted by the Korea Institute of Public Administration (KIPA)

Government Effectiveness through Institutional Reforms in Korea

Blurring the Lines: International and Comparative Public Administration

PRESENTERS

Sunjoo Park

Associate Research Fellow, Korea Institute of Public Administration, Seoul, Korea

Hyunwoo Tak

Associate Research Fellow, Korea Institute of Public Administration, Seoul, Korea

Expand Your Career Options with a Cornell MPA



Looking to develop expertise in a specific area of policy? Our program offers a broad range of concentrations:

- Economic & Financial Policy
- Environmental Policy
- Government, Politics & Policy Studies
- Human Rights & Social Justice
- International Development Studies
- Public & Nonprofit Management
- Science, Technology & Infrastructure Policy
- Social Policy

You will have unparalleled flexibility for selecting concentration courses that match your career goals. Enrich your academic program by choosing from an array of engaged learning opportunities.

Leave Cornell prepared to experience career success!

Go online and learn more today:

www.cipa.cornell.edu

Or call us at: **(607) 255-8018**

Cornell Institute for Public Affairs
294 Caldwell Hall
Ithaca, NY 14853-2602

Allison Springer, MPA 2016
Campaign Coordinator for Outdoors America
Open Space Institute, Washington, DC
Cornell University Photography

**Cornell Institute
for Public Affairs**



WELCOME RECEPTION

SATURDAY, MARCH 10, 2018

6:30 p.m. - 8:00 p.m.

Downtown Denver Aquarium
700 Water St • Denver, CO 80211

Opened in 2005, this entertainment and dining complex features an aquarium boasting more than one million gallons of underwater exhibits that highlight fascinating ecosystems around the world. Downtown Aquarium houses more than 500 species of animals, the interactive Stingray Reef touch tank, Dive Lounge and amusements for the entire family.

Exhibits include North America, In the Desert, Under the Sea, At the Wharf, The Rainforest, Sunken Temple, Shipwreck, at the Beach and the 4-D Theater. Each one features animals that call these habitats home, showcasing their various environmental adaptations.

ASPA's event will feature our own banquet space with special hors d'oeuvres, snacks, drinks and plenty of space for networking. Attendees will receive full access to the Aquarium to explore on their own—from sharks to tropical fish to exotic wildlife! This evening event is sure to provide plenty of fun while you connect with your colleagues.



The Downtown Denver Aquarium is approximately two miles from the Hyatt Regency Denver. There is no direct public transportation to the venue, though cabs are available. Shuttles will be available to take attendees round trip between the Hyatt and the Aquarium, beginning at 5:45 p.m. Shuttles will depart from the hotel lobby. The last shuttle will depart the Aquarium to return guests to the hotel at 8:45 p.m. Guests wishing to enjoy the Aquarium until it closes at 10 p.m. will need to make arrangements to provide their own transportation back to the hotel at that time. Appropriate attire, including well-soled shoes, is required.

Premier Sponsor:



School of Public Affairs
UNIVERSITY OF COLORADO DENVER

Sponsors:

**Cleveland State University, Maxine Goodman
Levin College of Urban Affairs**

Janice Lachance

Penn State Harrisburg

**Southeast Conference for Public Administration
(SECoPA)**

**Virginia Tech, Center for Public Administration
and Policy**

**Wichita State University, Hugo Wall School of
Public Affairs**

STUDENT & NEW PROFESSIONAL SUMMIT

FRIDAY, MARCH 9, 2018

8:00 a.m. - 6:00 p.m.

Centennial F

This annual event focuses on topics that are critical to students and new professionals: building a resume or CV, getting a job, making tenure and getting published. Whether you are planning for a practitioner career or an academic one, you will want to be at the summit to learn from experts in the field while networking with colleagues and leading public administrators. Not all sessions are meant for all attendees; please note the parentheses that mark academia vs. practitioner audience. That said, all are welcome throughout the day.

Sponsored By:



School of
Public Affairs

UNIVERSITY OF COLORADO
COLORADO SPRINGS

8:00 a.m. - 8:30 a.m.

Introductions, Ice Breakers, Student Awards, ASPA Updates

We will kick off the 2018 Student and New Professional Summit with some time to introduce ourselves and get to know each other before we spend the day taking a deep dive into our career aspirations and how to get there. Ice breakers will be involved!

PRESENTER

Andrea Headley

Doctoral Student, Florida International University,
Miami, FL

8:30 a.m. - 9:15 a.m.

The Choice is Yours: Practice vs. Academia?

The first step in your career is to determine which path you will take. While most doctoral candidates are encouraged toward an academic career, it is not right for everyone. Jos Raadschelders will set the stage for the big decisions on your horizon, as well as the content you will hear throughout the rest of this day.

PRESENTER

Jos C.N. Raadschelders

Professor, Ohio State University, Columbus, OH

9:15 a.m. - 10:00 a.m.

Engaging, Not Explaining: Improving Professional and Research Presentations for Your Audience

Polished presentations mean more than just slick graphics, transitions and embedded video. They mean presenting the right data for the right audience, using the right vocabulary. Know your room and cater to it— you will be far more successful! Our presenter will walk you through the finer points of crafting an excellent PowerPoint, including the critical rules that must be followed to ensure your presentation is compelling as well as on-message. Make the most of this session so your first on-the-job presentations wow your audience.

PRESENTER

Stephanie Dolamore

Research Analyst, University of Baltimore, College Park, MD

10:15 a.m. - 11:00 a.m.

Building Your Research Portfolio: The Science Behind Publishing in Academia (Academia)

You may have an excellent research paper but that does not mean getting it published will be easy. The first step is having excellent academic mentors supporting your efforts and giving you pointers along the way. Yet there is more to this process. Learn about the importance of choosing the right publications, knowing what editors are looking for, bouncing back from the R&R process, transforming papers into books and more.



52

ASPA 2018 Annual Conference • Denver • #ASPA2018

Mission Focused and Service First: Creating Innovative Solutions

STUDENT & NEW PROFESSIONAL SUMMIT

PRESENTERS:

R. Paul Battaglio

Professor and MPA Director, University of Texas at Dallas and Co-Editor-in-Chief, *Public Administration Review*, Richardson, TX

Kirk Emerson

Editor, *Perspectives on Public Management and Governance* and Professor, University of Arizona, Tucson, AZ

11:00 a.m. - 11:45 a.m.

After You Get the Job: Transitioning from "Dissertation Candidate" to "Assistant Professor" (Academia)

There is a world of difference between being a dissertation candidate and an assistant professor. It is critical that you get out of the student mindset and mentally push yourself into the professor role. While many of your responsibilities may feel similar or the same as they were before, it is important that you treat them differently. Two new assistant professors—who were in your shoes not long ago!—will share their lessons learned and tips for success.

PRESENTERS

Sebawit Bishu

Assistant Professor, University of Colorado Denver, Denver, CO

Angela Kline

Assistant Professor, Bowie State University, Bowie, MD

11:45 a.m. - 12:30 p.m.

Crafting CVs (Academia)

Learn from our presenter as he covers the finer points of crafting an academic CV. You will learn the differences between a CV and a resume, the types of publications that are important, how long is too long, the best formatting for this kind of information and more. Take lots of notes: You will want to remember everything Jeremy has to share!

PRESENTER:

Jeremy L. Hall

Professor and MPA Director, University of Central Florida and Co-Editor-in-Chief, *Public Administration Review*, Orlando, Florida

12:45 p.m. - 1:30 p.m.

Lunch Break and Workshop: Effective Writing

We will "lunch and learn" as our speaker explains two tools students can use to write excellent research papers. The first, the Step by Step notebook method, transforms writing a paper into managing a project. Student scholars will learn how to manage their time, materials and ideas. The project management system also helps address many writer's block issues. The second tool, the conceptual framework, is designed to ensure empirical research is coherent across the research question, scholarly literature, theory, methods and results. These techniques have led to award-winning student papers cited by public policy foundations, academic journals and international organizations.

PRESENTER:

Patricia Shields

Professor, Texas State University, San Marcos, TX

1:45 p.m. - 2:30 p.m.

Will Your Resume Get You the Job? (Practitioner)

Your resume is important. It introduces you to a potential employer, sells your skills and attributes and hopefully gets you to the next step. But there are a number of considerations to take into account when constructing it: what should be on it, what should not, how long it should be. This session will help you learn how to put together your perfect resume, learn the rights and wrongs and keep you from making big mistakes.

PRESENTER

William P. Shields, Jr.

Executive Director, ASPA and Adjunct Professor, American University, Washington, DC

STUDENT & NEW PROFESSIONAL SUMMIT

2:30 p.m. - 3:15 p.m.

Making a Direct Impact: State and Local Jobs (Practitioner)

Now that you have your MPA, how do you get started in public service? As is the case with getting any job, it is not as easy as it looks. Where do most state and local servants begin their careers and how do you get your foot in the door? Our panelists will talk about their career trajectories, how they have used their networks for success and lessons they have learned in public service.

PRESENTERS

Mark Deven

City Manager, Arvada, CO

Michael King

Assistant Director, Richland County Emergency Services, Columbia, SC

3:15 p.m. - 4:00 p.m.

Navigating the Federal Hiring Process (Practitioner)

If you are planning to pursue a practitioner career, make sure you are in the audience for this session. There are millions of federal jobs, many of which are open to young graduates, but first you have to get through the interview process. Our presenter will take you beyond USAJobs.gov to master the art of getting your application through the door, to the interview and beyond.

PRESENTER

Leigh Epsy

Doctoral Student, University of Colorado Denver, Lakewood, CO

4:00 p.m. - 6:00 p.m.

L. Frances Liddell Student Policy Debate

This workshop is an adjudicated competitive policy debate. It affords young professionals, undergraduates and graduate students an opportunity to present and defend positions on current public policy issues. Participants enhance communication skills, including their manner of delivery and persuasion. It also serves to assist in embracing those attributes and qualities desired of future public administrators: speaking competently and confidently.

PRESENTER

L. Frances Liddell

Retired Associate Professor, Jackson State University, Jackson, MS

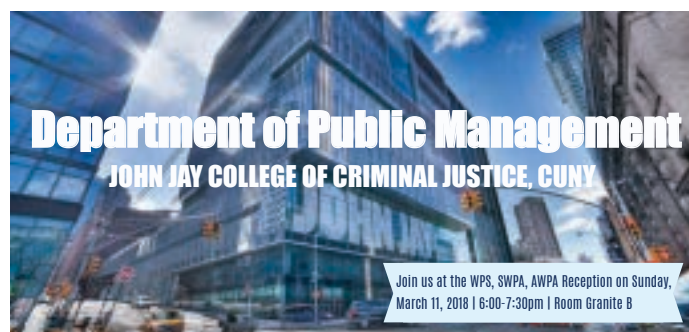

Who's Presenting at ASPA?

- Jeanne-Marie Col**
Implementing Sustainable Development Goals
- Maria D'Agostino and Nicole Elias**
Cultural Competency for a More Equitable Administrative Practice
- Nicole Elias**
Toward Equality for All: Transgender Federal Employees (with Peter Federman, Ph.D. Student at Univ. of Kansas)
- Minyoung Ku**
Plan Enactment in Emergency Response Operations (with Yushim Kim, Arizona State Univ and Sung Soo Oh, Hanyang Univ)
- Elaine Yi Lu, David Shapiro, Robin Kempf, and Vijay Sampath**
Inspectors General, Anti-Corruption and Accountability: A Panel Study of the Impact of IGs on Public Corruption in the U.S.
- Elaine Yi Lu**
Performance Mgmt in Disaster Response (with Chun Yuan Wang, Visiting Scholar at John Jay College, Central Police Univ. of Taiwan)
Integrating Budgeting with Performance (with Katherine Willoughby, Univ. of Georgia)
- Elizabeth Nisbet**
Philanthropic Partnerships in the Just City (with Susanna Schaller, City College of New York)
- Marilyn Rubin**
Gender Budgeting (with John Bartle, Univ. of Nebraska)
Mission, Innovation and Results (with Katherine Willoughby, Univ. of Georgia)
- Denise Thompson**
Building Back Better in the Caribbean after Hurricane Maria: Dominican Case

Degrees Offered

- **Undergraduate Degrees**
 - Public Administration (BS)
 - Criminal Justice Management (BS)
 - Fraud Examination and Financial Forensics (BS)
- **Master of Public Administration (MPA)**
 - Public Policy and Administration
 - Public Policy and Administration Online Program
 - Investigation & Oversight
 - Investigation & Oversight Online Program
- **Dual Degrees**
 - JD/MPA Law and Public Accountability
 - BS/MPA Public Admin or Criminal Justice Mgmt

Certificates Offered

- Advanced Certificate in Forensic Accounting
- Healthcare Inspection and Oversight Advanced Certificate
- Forensic Accounting Certificate

@jjaypublicmanagement
@jjaypublicmgmt



FOUNDERS' FELLOWS RECEPTION

CLASS OF 2018

MONDAY, MARCH 12, 2018

6:00 p.m. - 7:30 p.m.

Mineral Hall D

*Fellows will receive their plaques during this reception,
generously hosted by Brigham Young University.*



Ian Adams	University of Utah
Jessica Alcorn	University of Georgia
Saud Alotaibi	University of North Texas
Lyndsay Bates	University of Baltimore
Neomi Frisch Aviram	University of Haifa
Yuliya Harris	Wayne State University
Josephine Hazelton	California State University–Stanislaus
Nuri Heckler	University of Colorado Denver
Trang Hoang	University of Texas at Dallas
Vaiva Kalesnikaite	Florida International University
Hannah Lebovits	Cleveland State University
Zehavit Levitats	University of Haifa
Sarah McGuire	Piedmont Authority for Regional Transportation
Monica Yamel Naime S. Henkel	Centro de Investigación y Docencia Económicas
Julius Nukpezah	Mississippi State University
Blanca Rand	George Mason University
Wen-Chi Shie	Florida State University
Iuliia Shybalkina	Syracuse University
Cristina Stanica	University of Delaware
Nathan Teklemariam	Virginia Commonwealth University
Maren Trochmann	University of Colorado Denver
Shilpa Viswanath	Rutgers University–Newark
Nicole Wesley	Louisiana State University
Chaitanya Yadav	University of Texas at Dallas
Sasha Zapata	Rhode Island Quality Institute

Thank you to the following supporters:

Full:

Florida International University, Steven
J. Green School of International and
Public Affairs and the Center for
Democracy and Good Governance,
Institute for Public Management
ASPA Section on Personnel
Administration and Labor Relations
Virginia Commonwealth University,
L. Douglas Wilder School of
Government and Public Affairs
Wiley

Merit:

Centro de Investigación y Docencia
Económicas (CIDE)
Louisiana State University, Public
Administration Institute
Public Administration Quarterly
Rutgers University Newark—School of
Public Affairs and Administration

San Diego State University, School of
Public Affairs
Southeastern Conference on Public
Administration (SECoPA)
Texas Southern University, Barbara
Jordan-Mickey Leland School of
Public Affairs
University of Baltimore, College of
Public Affairs
University of Haifa, School of Political
Sciences
University of Texas at Dallas, School
of Economic, Political and Policy
Sciences

Book:

ASPA North Texas Chapter
ASPA Section on Complexity and
Network Studies
ASPA Section on Emergency and Crisis
Management
ASPA South Florida Chapter

ASPA Student and New Administration
Professionals Section
College of Charleston
Midwest Public Affairs Conference
Roger Williams University—ASPA
Rhode Island Chapter
Thomas Stanton

Contributor:

ASPA Gold Coast Chapter
ASPA New Jersey Chapter
ASPA Suncoast Chapter
Rashmi Vijay Chordiya
Paul Danczyk
Peter Federman
Mark Landahl
Yali Pang
Grant Rissler
Stephen Rolandi
Kendra Stewart

FOUNDERS' FELLOWS PANELS

Financial Management in the Public Sector

SATURDAY, MARCH 10

12:30 p.m. - 2:00 p.m.

Granite A

MODERATOR/PRESENTER

Trang Hoang

Doctoral Student, University of Texas at Dallas, Dallas, TX

Unfunded Liabilities and Public Pension Reform

PRESENTERS

Julius Nukpezah

Assistant Professor, Mississippi State University, Mississippi State, MS

Response and Recovery from Financial Emergencies: Lessons from Michigan

Wen-Chi Shie

Doctoral Student, Florida State University, Tallahassee, FL

Beyond Boundaries: Collaborative Governance Networks and Innovative Coproduction for Sustainable Community Capacity and Economic Development

Iuliia Shybalkina

Doctoral Student, Syracuse University, Syracuse, NY
Participatory Budgeting: Is It a Solution to Unequal Political Participation and Influence?

Social Equity: A Pillar of Public Administration

SATURDAY, MARCH 10

2:15 p.m. - 3:45 p.m.

Granite A

MODERATOR/PRESENTER

Lyndsay Bates

Doctoral Student, University of Baltimore, Baltimore, MD
Developing Inequality: How Re-Development Decisions Contribute to Community Inequality

PRESENTERS

Josephine Hazelton

Graduate Student, California State University—Stanislaus, Turlock, CA

Designing Men: Gender Bias in Transportation Design and Infrastructure Standards

Nuri Heckler

Doctoral Student, University of Colorado Denver, Denver, CO

Masculinity and Whiteness in Public Organizations: Managing Institutional Race and Gender in Federal Agencies

Maren Trochmann

Doctoral Student, University of Colorado Denver, Denver, CO

Deliberative Democracy, Rulemaking and Social Equity: An Exploration of Formal Rulemaking as Green Tape

Engagement and Collaboration as a Tool for Public Service Delivery

SATURDAY, MARCH 10

4:00 p.m. - 5:30 p.m.

Granite A

MODERATOR/PRESENTER

Zehavit Levitats

Doctoral Student, University of Haifa, Haifa, Israel
Emotionally Engage Civil Servants: Toward a Multi-Level Theory and Multi-Source Analysis in Public Administration

PRESENTERS

Saud Alotaibi

Doctoral Student, University of North Texas, Denton, TX
The Effect of Person-Organization Fit on Public Service Motivation to Determine Public Managers' Outcomes

Sarah McGuire

Community Outreach Specialist, Piedmont Authority for Regional Transportation, Greensboro, NC
Building Collaborative Relationships: Citizen Engagement and Local Government

Sasha Zapata

Project Manager, Rhode Island Quality Institute, Providence, RI
Challenges We Face as Public Administrators



AMERICAN UNIVERSITY

School of Public Affairs



Congratulations to SPA's New Dean

American University announced the selection of **Vicky Wilkins** as the next dean of the School of Public Affairs.

SPA Is the New Home of JPAM

SPA is honored to be the new home for the *Journal of Policy Analysis and Management*. SPA Professor **Erdal Tekin** will be editor in chief.

Proud of Our Recent PhD Placements

Our doctoral students go on to become leaders in the public administration and policy arena, setting the agenda in this field of research.

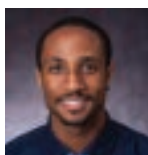

James Wright, Expected '18
Assistant Professor,
Starting Fall 2018
Florida State University, Askew School of Public Administration and Policy in the College of Social Sciences and Public Policy



Stephen Holt, '17
Assistant Professor
State University of New York (SUNY) at Albany in the Rockefeller College of Public Affairs and Policy



Raymond Zuniga, '17
Assistant Professor
Virginia Tech University, Center for Public Administration and Policy in the School of Public and International Affairs



Rhucha Samudra, '16
Assistant Professor
State University of New York at Brockport (SUNY Brockport)



Katie Vinopal, '16
Assistant Professor
Ohio State University in the Glenn College of Public Affairs



Chris Birdsall, '16
Assistant Professor
Boise State University in the School of Public Service



Amanda Stewart, '15
Assistant Professor
North Carolina State University in the School of Public and International Affairs

FOUNDERS' FELLOWS PANELS

Public Policy Challenges

SUNDAY, MARCH 11

8:30 a.m. - 10:00 a.m.

Granite A

MODERATOR/PRESENTER

Cristina Stanica

Doctoral Student, University of Delaware, Newark, DE
New Public Governance in Central and Eastern Europe

PRESENTERS

Neomi Frisch Aviram

Doctoral Student, University of Haifa, Haifa, Israel
Policy Entrepreneurship Behavior: A Meta-Review

Monica Yamel Naime S. Henkel

Doctoral Student, Centro de Investigación y Docencia Económicas, Mexico City, Mexico
When Public Administration Causes Wicked Problems: Challenges for Public Policy

Shilpa Viswanath

Doctoral Student, Rutgers University—Newark, Newark, NJ
Toward a Theory of Local Government Employees: Understanding Municipal Labor through Collective Bargaining Efforts during State Takeovers

Nicole Wesley

Graduate Student, Louisiana State University, Baton Rouge, LA
Skepticism of Scientific Evidence: The Implications of Human Behavior on Policymaking

Research on Emergency Management and Public Safety

MONDAY, MARCH 12

11:45 a.m. - 1:15 p.m.

Centennial A

MODERATOR/PRESENTER

Ian Adams

Doctoral Student, University of Utah, Salt Lake City, UT
Police Body-Worn Cameras: Transparency and Exposure

PRESENTERS

Jessica Alcorn

Post-Doctoral Fellow, University of Georgia, Athens, GA
Keeping the Lights on after a Hurricane: The Economics of Grid Resilience Infrastructure in Georgia's Coastal Communities

Vaiva Kalesnikaite

Doctoral Student, Florida International University, Miami, FL
Explaining Horizontal Collaborative Activity for Sea Level Rise Preparedness in U.S. Cities

Blanca Rand

Research Assistant, George Mason University, Fairfax, VA
Influential Variables that Impact Emergency Preparedness in the District—Cyclone Problems and Hurricane Solutions

Sustainability as a Conceptual Focus for Public Administration

MONDAY, MARCH 12

3:15 p.m. - 4:45 p.m.

Centennial A

MODERATOR/PRESENTER

Hannah Lebovits

Doctoral Student, Cleveland State University, Cleveland, OH
The Suburban Struggle: Toward a Theory of Governance in Suburban Spaces

PRESENTERS

Yuliya Harris

Graduate Student, Wayne State University, Detroit, MI
Social Sustainability and Public Values in the Context of Urban Public Transit: The Case of QLINE Rail in Detroit

Nathan Teklemariam

Doctoral Student, Virginia Commonwealth University, Richmond, VA
Challenges of Rapid Urbanization and Housing in Sub-Saharan Africa: The Case of the Integrated Housing Development Program in Ethiopia

Chaitanya Yadav

Graduate Student, University of Texas at Dallas, Dallas, TX
Content Design and Development for Early Education: Implications for Learning Outcomes in Rural India



NATIONAL PUBLIC SERVICE AWARDS

SATURDAY, MARCH 10, 2018

10:45 a.m. - 12:15 p.m.

Centennial E

Co-sponsored by ASPA and the National Academy of Public Administration, the National Public Service Awards honor individuals who make outstanding contributions and whose accomplishments are models of exemplary public service for those dedicated to the public good—now and in the future.

William McRaven



University of Texas (UT) System Chancellor William H. McRaven, a retired U.S. Navy four-star admiral, leads one of the nation's largest and most respected systems of higher education. As the chief executive officer of the UT System, the Chancellor oversees 14 institutions that educate 217,000

students and employ 20,000 faculty and more than 70,000 health care professionals, researchers and staff.

Since he became chancellor in January 2015, McRaven has recommitted the UT System and its institutions to improving the lives of Texans and people all over the world through education, research and health care.

Prior to becoming chancellor, McRaven was the commander of U.S. Special Operations Command, during which time he led a force of 69,000 men and women and was responsible for conducting counter-terrorism operations worldwide. McRaven also is a recognized national authority on U.S. foreign policy and has advised Presidents George W. Bush and Barack Obama and other U.S. leaders on defense issues. His book, *Spec Ops: Case Studies in Special Operations Warfare: Theory and Practice*, published in several languages, is considered a fundamental text on special operations strategy.

McRaven's military legacy goes beyond strategy and warfare. As commander of U.S. Special Operations Command, McRaven spearheaded the creation of the Preservation of the Force & Family initiative to ensure the mental, spiritual and physical well-being of those who serve, as well as their families.

McRaven graduated from the University of Texas at Austin in 1977 with a degree in journalism and received his master's degree from the Naval Postgraduate School in Monterey in 1991. In 2012, the Texas Exes honored McRaven with a Distinguished Alumnus Award.

Susan Raufer



Susan Raufer is director of the Newark Asylum Office of U.S. Citizenship and Immigration Services (USCIS) in the U.S. Department of Homeland Security. The Asylum Division offers protection in accordance with U.S. law and international obligations for those who come to the United

States because they have been persecuted, or fear they will be persecuted, on account of their race, religion, nationality, membership in a particular social group or political opinion. Raufer's office in Newark, NJ has jurisdiction over the Northeastern United States, from Delaware through New England, excluding parts of New York that are the jurisdiction of a separate office. She became director of the office—then an office in the former Immigration and Naturalization Service (INS) in the Department of Justice—in September 1999.

Raufer began her career with the U.S. government in 1994 as an asylum officer, serving in the same office which she now leads. She became a supervisory asylum officer in 1996 and deputy director in 1998. During her tenure, the Newark Asylum Office has adjudicated thousands of asylum applications and responded to international crises that resulted in the migration of asylum-seekers to the United States, including the recent influx of women and unaccompanied minors from Central America arriving at the Southwest Border. She also has participated in processing refugees from the Bosnian Crisis in Croatia; Project Provide Refuge for Kosovar refugees at Fort Dix, NJ; refugees from Myanmar; refugee survivors of the genocide in Rwanda and processing Central American minors in El Salvador. She has assisted in coordinating and conducting national training for refugee, asylum and international operations officers, and served as a U.S. Asylum Corps advisor to the Government of Israel.

NATIONAL PUBLIC SERVICE AWARDS

Prior to joining the INS, Raufer worked for 13 years for Lutheran Social Ministries of New Jersey. She initially was responsible for the resettlement of refugees through church or agency sponsorship. There, she co-founded the immigration program for the agency, a New Jersey affiliate of Lutheran Immigration and Refugee Services. She became the program's first accredited representative prior to returning to Rutgers University School of Law to obtain her J.D. in 1994. She has written an article on in-country processing of refugees that appeared in the *Georgetown Immigration Law Journal*.

Raufer began her career as an English teacher for Save the Children Foundation in a refugee camp in Phanat Nikhom, Thailand, teaching English to Cambodian, Laotian and Vietnamese refugees bound for resettlement in the United States. She has an undergraduate degree from the School for International Training in Brattleboro, VT. She is enrolled in a certificate program in international migration studies at Georgetown University.

Mark Welsh



General Mark A. Welsh, III became dean of the Bush School of Government and Public Service at Texas A&M University on Aug. 15, 2016 after a 40-year career in the U.S. Air Force. Welsh, who was born in San Antonio, Texas, earned a BS from the U.S. Air Force Academy, an MS in computer

resource management from Webster University and graduated from the Army Command and General Staff College, the Air War College and the National War College. He was a fellow of Seminar XXI at the Massachusetts Institute of Technology, a fellow of the National Security Studies Program of Syracuse University and Johns Hopkins University, a fellow of Ukrainian Security Studies at the John F. Kennedy School of Government at Harvard University, a fellow of the Pinnacle Course of the National Defense University and a graduate of the General Manager Program at the Harvard Business School. During his long military career, he received numerous awards and decorations, including multiple awards of the Defense Distinguished Service Medal, Distinguished Service Medal and the Distinguished Flying Cross.

Welsh became the 20th Chief of Staff of the Air Force in August 2012, responsible for the organization, training and equipping of 664,000 active-duty, Guard, Reserve and civilian forces serving in the United States and overseas. As a member of the Joint Chiefs of Staff, he and other service chiefs functioned as military advisers to the Secretary of Defense, National Security Council and the President. During his Air Force career, he also served as commander of U.S. Air Forces in Europe and Africa, commander of NATO's Air Command, associate director of military affairs at the Central Intelligence Agency and Commandant of the United States Air Force Academy.



DOYLE PRINTING & OFFSET COMPANY, INC.



*Over 85 years of
printing craftsmanship*

P: (301) 322-4800

F: (301) 322-2860

WWW.DOYLEPRINT.COM

2018 SOCIETY AWARDS

Friday, March 9

12:45 p.m.

Centennial F

Presented at the Student and New Professional Summit

Wallace O. Keene Conference Scholarship Award

Award to students in public administration and public policy, the scholarships provide them financial assistance to attend the ASPA Annual Conference and expand their knowledge of the field.

Walter Mode Scholarship Award

This scholarship is given to a graduate student who is an ASPA member and demonstrates a commitment to a career in public service.

Saturday, March 10

9:00 a.m.

Centennial D

Presented at the Opening Plenary

H. George Frederickson PA TIMES Best Article Award

This award recognizes the author of the PA TIMES article judged most informative provocative, creative and well written.

10:45 a.m.

Centennial E

Presented during the Lessons for How to Change the World Presidential Panel

National Public Service Award

These awards honor individuals who make outstanding contributions and whose accomplishments are models of public service within and outside the work environment.

Sunday, March 11

8:30 a.m.

Centennial F

Presented at the Chapter Leadership Meeting

Patricia J. Yearwood Award

The award is given annually to recognize newsletters as a vital means of communication and service offered to Chapter and Section members.

10:15 a.m.

Centennial D

Presented at the Elliot Richardson Lecture

Public Administration Review Awards

Louis Brownlow Award

Presented to the author of the best *Public Administration Review* article written by a practitioner.

Laverne Burchfield Award

Presented to the author of the best book review in a 2017 volume of *Public Administration Review*.

Chester Newland Award

Presented for the best commentary by a practitioner in *Public Administration Review*. The best commentary illuminates the significance of an article and adds value for readers by interpreting the article in light of the commentator's experience.

William E. Mosher and Frederick C. Mosher Award

Presented to the author of the best *Public Administration Review* article written by an academic.

11:45 a.m.

Centennial E

Presented at the Gloria Hobson Nordin Social Equity Award Luncheon

Gloria Hobson Nordin Social Equity Award

This annual award recognizes lifetime achievement and effort in the course of social equity.

Equal Opportunity/Affirmative Action Exemplary Practice Award

This award honors individuals and organizations that have made outstanding contributions to a more equal society.

1:30 p.m.

Centennial G

Presented at the International Assembly

International Public Administration Award

This award honors a distinguished international scholar or practitioner for contributions to public administration in other nations.



2018 SOCIETY AWARDS

3:30 p.m.

Centennial E

Presented during the Paul Posner: He Gave Us So Much Presidential Panel

Elmer Staats Lifetime Achievement Award for Distinguished Public Service

This award honors a public administrator's lifetime accomplishments and contributions to public service and ASPA.

7:30 p.m.

Peak's Lounge

Presented at the President's Reception

Chester Newland Presidential Citations of Merit

Presented by the ASPA president to individuals for invaluable support during the presidency and tireless service to the Society.

Monday, March 12

10:00 a.m.

Centennial D

Presented at the Nesta M. Gallas Lecture

Nesta M. Gallas Award

This award honors the lifetime achievements of a dedicated public servant and pioneering, innovative leader.

Paul Van Riper Award

This award honors an individual who has made significant contributions to both the academic and practitioner communities of public administration. It is sponsored by the ASPA Endowment.

Dwight Waldo Award

This award honors an individual who has made outstanding contributions to the professional literature of public administration over an extended career.

1:30 p.m.

Centennial D

Presented at the Donald C. Stone Lecture

Donald C. Stone Award

This award honors an ASPA member who has contributed outstanding service to the Society.

Tuesday, March 13

11:30 a.m.

Centennial D

Presented during the Closing Plenary

Outgoing National Council Awards

Presented to departing members of the National Council whose terms end in March 2018.

SECTION AWARDS

The following is a list of awards presented by ASPA's Sections in recognition of individual and organizational contributions to the public sector. Please see the awards brochure for this year's honorees.

Center for Accountability and Performance (CAP)

Emerging Leaders Award

This award recognizes individuals who are actively implementing performance management systems, innovating new practices and promoting the importance of performance and accountability within their governments and communities.

Harry Hatry Distinguished Performance Measurement and Practice Award

This award recognizes an individual whose outstanding teaching, education, training and consultation in performance measurement have made a significant contribution to the practice of public administration.

Joseph Wholey Distinguished Scholarship Award

This award recognizes outstanding scholarship on performance in public and nonprofit organizations. The recipient provides a significant contribution to advancing knowledge in a scholarly journal about the development, implementation, use and impact of performance measurement.

Organizational Leadership Awards

This award recognizes outstanding applications of a systems approach to performance measurement that has resulted in a culture change, sustained improvements and demonstrated positive effects on government performance and accountability.

LGBT Advocacy Alliance (LGBT)

ASPA Student Conference Paper Award

This award is presented annually for the best student paper presented at the ASPA Annual Conference, authored or co-authored by a student that supports the Section's mission.

Published Article Award

This award is presented to the author or co-author of the best paper published in 2017 supporting the Section's mission in a field-related journal.

Service Award

The service award is given annually to a Section and/or ASPA community member who engages in service supporting the Section's mission. Nominees should be nominated by a current Section member.

Visionary Award

This award recognizes the unique characteristics of an individual to envision a future that would be diverse, inclusive and equitable. True visionaries are not part of the herd and their solutions are not always popular. They stand out with their strong beliefs and hold steadfast to their guiding principles, even in the face of adversity. They are ahead of their time.

Section for Women in Public Administration (SWPA)

Joan Fiss Bishop Leadership Award

Established in 1985, the award recognizes an honoree who, by example and action, has promoted increased participation of women in the public service profession; exhibited a defined contribution to increased involvement in the public sector; shown innovative leadership and accomplished professionalism in their public service career; and made a commitment to the profession through current or past ASPA membership.

Julia J. Henderson International Award

Originally established in 2007, the award recognizes an honoree for demonstrated commitment to international public administration, in particular, or to international public service in general by a lifetime of public service; or to careers in international public administration and public service. The honoree is not required to be an ASPA or SWPA member.

Marcia P. "Marcy" Crowley Service to SWPA Award

Originally established in 1991 and rededicated in 2007, the award recognizes an honoree for outstanding service to SWPA, service to the Section for several years and for making a demonstrated impact on its work. The honoree must be a current Section member in good standing to receive the award.

SECTION AWARDS

Rita Mae Kelly Distinguished Research Award

Originally established in 1991, the award recognizes an honoree for research contributions to gender-related issues; performing research on an issue(s) significant to women's role in public administration; and making an impact through research on women's lives. The honoree is not required to be an ASPA or SWPA member.

Section on Chinese Public Administration (SCPA)

Marc Holzer Best Article Award

This award was established to honor Marc Holzer's longstanding and excellent contributions to the Section and its journal, *Chinese Public Administration Review (CPAR)*, as well as the memorandum of understanding between ASPA and the Chinese Public Administration Society that demonstrates collaboration between these two organizations at many Sino-U.S. public administration conferences. The award is presented annually to the best scholarly paper in *CPAR*. Winners receive a cash prize courtesy of SCPA at the ASPA Annual Conference and are announced in *CPAR*.

Ph.D. Student Best Paper Award

This award was established to recognize Ph.D. students who perform high quality research related to Chinese public administration. Only ASPA and SCPA student members may be nominated. Winners receive an award certificate with a cash prize courtesy of SCPA at the ASPA annual conference.

Section on Emergency and Crisis Management (SECM)

Dissertation Award

This award supports dissertation research in emergency and crisis management being performed by Ph.D. candidates who have successfully defended their proposal but do not have a completed dissertation.

William Petak Award

This award recognizes the outstanding paper in emergency and crisis management.

Section on Ethics and Integrity in Governance (SEIGOV)

Ethics in Action Award

This award recognizes the achievements of a dedicated public servant whose career has been characterized by exemplary efforts to uphold legal and ethical standards locally, nationally or internationally; courage against corruption or wrongdoing by officeholders; and mentorship of public servants and young academics seeking to further high ethical standards in service to the public. The award is presented annually at the Section's business meeting.

Lifetime Achievement Award

This award recognizes SEIGOV members whose extraordinary contributions to the furtherance of the Section's goals throughout their careers merit special acknowledgment. The award may recognize more than one individual annually and is presented during the Section's business meeting.

Student Paper of the Year Award

Annually, SEIGOV invites students in public affairs and public policy graduate programs to submit, or for faculty to nominate, research papers authored during the previous year on any public and administrative ethics topic. Submissions are peer reviewed and judged for their quality, methodology, importance and policy implications, as well as clarity in writing. The winning submission is announced in media publications and its author is awarded a monetary prize, financial support to attend the ASPA Annual Conference and a certificate of recognition presented during the ASPA Annual Conference.

Section on Environmental and Natural Resources (SENRA)

Student Essay Award

This annual award recognizes the best paper on the topic of environment authored by a graduate student.

SECTION AWARDS

Section on Intergovernmental Administration and Management (SIAM)

Donald C. Stone Best Student Paper Award

This award recognizes an exceptional student research paper on a question related to intergovernmental relations and management. The award is accompanied by a \$250 award to assist the winner with ASPA Annual Conference attendance.

Donald C. Stone Practitioner Award

This award recognizes significant contributions to the practice of intergovernmental relations and management over a substantial period of time.

Donald C. Stone Scholar Award

This award recognizes significant contributions to the study of intergovernmental relations over a substantial period of time.

Section on International and Comparative Administration (SICA)

Col Award for Outstanding SICA Leadership

This award is offered to SICA members who have demonstrated strong commitment and active leadership contributions to SICA's mission. It is named after Jeanne-Marie Col and is presented annually at the Section's business meeting.

Fred Riggs Award for Outstanding Researcher

This award recognizes those who have made significant substantial and widely recognized contributions to the conceptual, theoretical or operational development of international, comparative or development administration. It is named in honor of Fred Riggs, a pioneer in these fields and a founder of the Section.

Garcia-Zamor Best Paper Award

This award recognizes the author of the best paper presented at the International Riggs Symposium. It is named after Professor Jean-Claude Garcia-Zamor, a long-time SICA member.

Section on Personnel Administration and Labor Relations (SPALR)

Book Award

This award recognizes an outstanding book in the field of public human resources management published between 2015 and 2017.

Dissertation Award

This award recognizes dissertation research performed by Ph.D. candidates in public/nonprofit human resources management. It supports research that is in progress, as opposed to a completed dissertation.

Outstanding Practitioner Award

This award recognizes human resources management practitioners who have made an outstanding contribution to an organization or organizations throughout their career in public service.

Outstanding Scholar Award

This award recognizes individuals who have demonstrated an exemplary record of research, teaching and service in public human resources management.

Section on Professional and Organizational Development (SPOD)

Student Scholarships

These awards are designed to help facilitate learning to advance students' academic work around finding solutions to public organizational challenges, as well as to introduce students to the Section's work and encourage their long-term involvement in it.

Section on Public Administration Research (SPAR)

Best Book Award

This award recognizes a book that significantly contributes to public administration research.

Section on Public Performance and Management (SPPM)

Best Article Award

This award recognizes the top article published in *Public Performance and Management Review* in 2017.

Best Paper Award

This award recognizes the best paper presented at the Section's symposium, held during the ASPA Annual Conference.



GLORIA HOBSON NORDIN SOCIAL EQUITY AWARD LUNCHEON

SUNDAY, MARCH 11, 2018
11:45 a.m. - 1:15 p.m.
Centennial E

Governor L. Douglas Wilder



L. Douglas Wilder's career in public service spans 40 years and is noted for several historic milestones.

Wilder became the first African-American to be elected governor in the United States, leading the Commonwealth of Virginia from

1990 to 1994. As the Commonwealth's 66th governor, he was commended for his sound fiscal management and balancing the state budget during difficult economic times. *Financial World* magazine ranked Virginia as the best managed state for two consecutive years under his administration. Prior to his time as governor, he served as lieutenant governor from 1986-1990 and as state senator from 1969-1985, chairing committees on Transportation; Rehabilitation and Social Services; Privileges and Elections; the Virginia Advisory Legislative Council; and the Senate Steering Committee, which appoints committee members.

Wilder's other legislative achievements include providing state health care coverage for sickle-cell anemia patients, toughening penalties for capital murderers and prison escapees and expanding low and moderate income housing. For eight years, he persisted in sponsoring legislation that eventually led to establishing a state

holiday honoring Dr. Martin Luther King, Jr. making Virginia the first state in the nation to have a legislative holiday for Dr. King.

Persuaded to run for mayor of Richmond in 2004, Wilder received 80 percent of the vote and carried each of the city's nine council districts and every precinct in the city. He was sworn in as Richmond's first elected mayor in 2005 and served until 2009, making him the first African-American mayor elected by popular vote from all of the citizens of Richmond. During his term, Richmond made remarkable progress in its fight against crime, having its lowest rate in 27 years. Downtown economic development and neighborhood improvements were widespread and financial management reached a new level of scrutiny that served taxpayers well.

Wilder graduated from Howard University Law School in 1959 and later established the legal firm that became known as Wilder, Gregory & Associates, one of the few minority-owned businesses in Virginia at the time. Prior to earning his J.D., he graduated from Virginia Union University with a BS degree in chemistry and worked in the Office of the Chief Medical Examiner as a toxicology technician.

Wilder remains a highly involved and highly dedicated citizen of the city he has called home for most of his life, and is one of its best and most outspoken ambassadors.

Awards Presented

Gloria Hobson Nordin Social Equity Award

Equal Opportunity/Affirmative Action Exemplary Practice Awards

SECTION FOR WOMEN IN PUBLIC ADMINISTRATION NATIONAL AWARDS BREAKFAST

MONDAY, MARCH 12, 2018

7:30 a.m. - 9:00 a.m.

Centennial E



Brenda Allen is vice chancellor for diversity and inclusion at the University of Colorado Denver—Anschutz Medical Campus. She also serves as professor of communication. Her scholarship focuses on organizational communication and diversity.

Allen has received numerous forms of recognition, including the first Annual Award for Outstanding Achievement for Commitment to Diversity at University of Colorado Denver; a women in leadership and management award named in honor of Wilma J. Webb, former legislator and Denver's first African-American first lady; the first Annual Ally of the Year Award from the GLBT Alliance at CU Boulder; and the Elizabeth Gee Award from the University of Colorado system, which honors an outstanding faculty member for efforts to advance women in academia, interdisciplinary scholarly contributions and distinguished teaching.

Allen was recruited from Howard University to the University of Colorado Boulder (CU Boulder) in 1989 as an assistant professor. Since that time, she has been promoted to professor and served as department chair and associate dean.

Allen assumed her role as chief diversity officer in August 2012. Among her publications is a groundbreaking book, *Difference Matters: Communicating Social Identity*.

Awards Presented

Joan Fiss Bishop Leadership Award

Julia J. Henderson International Award

Marcia P. "Marcy" Crowley Service to SWPA Award

Rita Mae Kelly Distinguished Research Award

PUBLIC AND NONPROFIT ADMINISTRATION WHERE MANAGEMENT REALLY MATTERS.

ROB CHRISTENSEN

HOME TOWN : Idaho Falls, Idaho
PASSIONS : Family, skiing, hiking, good food, and public management
LEADERSHIP : PNP Division Chair, Academy of Management; Editorial Board, *Journal of Public Administration Research & Theory*; *International Public Management Journal*



EVA WITESMAN

HOME TOWN : Salt Lake City, Utah
PASSIONS : Painting, gardening, weightlifting, and family
LEADERSHIP : Editorial Board, *American Review of Public Administration*; Evaluation Specialist, Utah Governors Office of Management and Budget

REX FACER

HOME TOWN : Eugene, Oregon
PASSIONS : Family, youth development, and outdoor activities
PUBLICATIONS : *International Journal of Organization Theory and Behavior*, *Public Personnel Management*



OUR FACULTY PUBLISH IN THE TOP FIELD AND DISCIPLINARY JOURNALS

Journal of Public Administration Research and Theory
Public Administration Review
Public Administration
Nonprofit and Voluntary Sector Quarterly
Administration & Society
International Public Management Journal
American Review of Public Administration
Public Personnel Management
Journal of Public Affairs Education
Academy of Management Review
Academy of Management Journal
Journal of Applied Psychology
Organization Science
National Science Foundation (NSF) Law and Social Sciences Grant

Robert Christensen
 Eva Witesman; Robert Christensen
 Chris Silvia; Eva Witesman; Robert Christensen
 Eva Witesman; Robert Christensen
 David Hart
 Robert Christensen
 Eva Witesman; Robert Christensen
 Rex Facer; Lori Wadsworth
 Chris Silvia; Eva Witesman
 Brad Agle
 Brad Owens
 Brad Owens
 Brad Owens; Jeffrey Thompson
 Robert Christensen



NETWORKING EVENTS

Join your conference friends and peers for a series of receptions spanning two evenings, hosted and generously supported by universities and organizations. These networking events are open to all attendees.

Sunday, March 11, 2018

5:30 p.m. – 6:30 p.m.

Wiley Reception Honoring James Perry
Exhibit Hall—Centennial Foyer

6:30 p.m. – 7:30 p.m.

Rutgers University—Newark, School of Public Affairs and Administration
Centennial A

Section for Women in Public Administration, Women in Public Service and Academic Women in Public Administration

Granite B

Section on Chinese Public Administration

Granite C

University of Pittsburgh, Graduate School of Public and International Affairs
Centennial C

University of Southern California, Sol Price School of Public Policy
Centennial B

Monday, March 12, 2018

6:00 p.m. – 7:30 p.m.

Brigham Young University Ice Cream Social and Founders' Fellows Recognition Ceremony
Mineral Hall D

7:00 p.m. – 8:30 p.m.

Section on Effective and Sound Administration in the Middle East Reception and Panel Amplifying Women's Leadership across the Middle East (includes a film preview)
Centennial B

THE UNIVERSITY OF NORTH CAROLINA *at* CHAPEL HILL

5th IN CITY MANAGEMENT
by *US News & World Report*
"Best Graduate School Rankings"

2 WAYS TO EARN AN MPA:
On campus and Online (MPA@UNC)

20 FACULTY INFLUENCING THE FUTURE OF
PUBLIC ADMINISTRATION:

Whitney Afonso
Gregory S. Allison
David N. Ammons
Maureen Berner
Leisha DeHart-Davis
Margaret Henderson
Michele Hoyman
Jeffrey A. Hughes
Willow Jacobson
Kara A. Millonzi

Jonathan Q. Morgan
Ricardo S. Morse
C. Tyler Mulligan
Kimberly L. Nelson
William C. Rivenbark
Dale J. Roenigk
Carl W. Stenberg
John B. Stephens
Charles Szypszak
Shannon Tufts



SCHOOL OF GOVERNMENT
Master of Public Administration

mpa.unc.edu



TRACKS

A Fresh Approach:
Nonprofits and Civic Engagement

A Guiding Philosophy:
Ethics and the Law

A Perfect World:
Public Administration Theory

All Are Not Equal:
Advancing Social Equity

An Eye Toward the Future:
Environment and Technology

Before (and After) the Storm:
Emergency and Disaster Management

Blurring the Lines:
International and Comparative Public
Administration

Diamonds in the Rough:
Human Resource Management

On a Shoestring:
Budget, Finance and Procurement

Winning the War:
The Military in Public Administration

#ASPA2018

USC Price

Sol Price School of Public Policy

Shaping the world since 1929

JOIN US AT THE USC PRICE SCHOOL RECEPTION

Sunday, March 11

6:30 – 7:30 p.m.

Hyatt Regency Denver Hotel
Centennial B

Ranked 4th among 272 schools of public affairs nationwide, the USC Sol Price School of Public Policy has defined excellence in innovation and public affairs education for nearly 90 years. The Price School is dedicated to teaching and research that advances society through better **governance**, more effective **social and health care policy**, and sustainable **urban development**.

CONGRATULATIONS TO:



Incoming ASPA President **Jane Pisano**, Professor and former Dean, USC Sol Price School of Public Policy



Terry L. Cooper, Maria B. Crutcher Professor in Citizenship and Democratic Values, for receiving the 2017 Harry Scoville Award for Academic Achievement from the Southern California chapter of ASPA



Incoming ASPA President-Elect and 2018 Conference Co-Chair **Paul Danczyk**, Director, Executive Education, USC Price School in Sacramento



William G. Resh, Assistant Professor, named co-winner of the Book of the Year award (in 2017) by the ASPA Section of Public Administration Research for his publication, *Rethinking the Administrative Presidency*

We also salute the USC Price School's rich lineage in ASPA's presidential ranks, including:

1957-58: **Henry Reining, Jr.**, Dean Emeritus

1973-74: **Frank P. Sherwood**, Former Director,
USC School of Public Administration

1976-77: **Nesta M. Gallas**, DPA '67,
Professor Emeritus (*first female president of ASPA*)

1977-78: **H. George Frederickson**, DPA '67

1987-88: **Robert Denhardt**, Professor

1981-82: **Chester Newland**, Professor Emeritus

2015-16: **Maria Aristigueta**, DPA '97

Along with its signature Master of Public Administration degree, the Price School also offers graduate degrees in Public Policy, Nonprofit Leadership and Management, Health Administration, Urban Planning and Real Estate Development.

MARCH 9 FRIDAY SESSIONS

ASPA Registration	7:00 a.m. – 5:00 p.m.	Centennial Foyer
International Public Corruption	8:00 a.m. – 9:30 a.m.	Mineral Hall G
Overcoming Agency Fragmentation: Functional Collective Action and Urban Sustainability	8:00 a.m. – 9:30 a.m.	Agate B
7th Annual MPA Capstone Panel	8:00 a.m. – 9:30 a.m.	Granite B
Policy Shifts and Response in Law Enforcement	8:00 a.m. – 9:30 a.m.	Agate A
Smart City Technologies	8:00 a.m. – 9:30 a.m.	Mineral Hall F
Motivations and Capacities for Emergency Managers	8:00 a.m. – 9:30 a.m.	Centennial G
Harder, Better, Faster, Stronger: Building a Space for Collaboration	8:00 a.m. – 9:30 a.m.	Agate C
Understanding Anti-Corruption Issues in China from Micro Lenses	8:00 a.m. – 9:30 a.m.	Mineral Hall D
Job Satisfaction and Perspectives on Personnel Management	8:00 a.m. – 9:30 a.m.	Mineral Hall C
Innovative Financing and Public-Private Partnerships	8:00 a.m. – 9:30 a.m.	Granite A
SPPM Symposium	8:00 a.m. – 11:15 a.m.	Mineral Hall E
International Colloquium on Ethical Leadership	8:00 a.m. – Noon	Mineral Hall B
Student and New Professional Summit	8:00 a.m. – 6:00 p.m.	Centennial F
Fred Riggs Symposium	8:15 a.m. – 6:00 p.m.	Centennial B and Mineral Hall A
Good Governance Worldwide Symposium	8:45 a.m. – 4:45 p.m.	Centennial C
Deil S. Wright Symposium	8:45 a.m. – 5:00 p.m.	Centennial A
Advancing Public Administration for Students and Street-Level Bureaucrats	9:45 a.m. – 11:15 a.m.	Granite C
Exploring Immigrant Experiences in Administrative Settings	9:45 a.m. – 11:15 a.m.	Mineral Hall G
Different Forms of Governance Structures to Support Collaboration	9:45 a.m. – 11:15 a.m.	Mineral Hall F
Perspectives on Governance and Collaboration	9:45 a.m. – 11:15 a.m.	Agate A
Risk Communication and Disaster Resiliency	9:45 a.m. – 11:15 a.m.	Centennial G
Creating Public Management Innovation in Japan	9:45 a.m. – 11:15 a.m.	Granite B
Local Governance and Community Services in Cross-Straits: Chinese Public Administration Review Panel	9:45 a.m. – 11:15 a.m.	Mineral Hall D
Innovation and Best Practices in Public Organizations and Public-Private Collaboration	9:45 a.m. – 11:15 a.m.	Mineral Hall C
Managing Public Funding and Labor Costs	9:45 a.m. – 11:15 a.m.	Granite A
Economics and Institutions	9:45 a.m. – 11:15 a.m.	Agate C
Finance Committee Meeting	10:00 a.m. – 11:30 a.m.	Summit 26
Nonprofit Accountability and Performance	11:30 a.m. – 1:00 p.m.	Mineral Hall E
Policy and Discretion in Law Enforcement	11:30 a.m. – 1:00 p.m.	Agate B
Local Government: Public Policy Challenges and Solutions	11:30 a.m. – 1:00 p.m.	Agate C
Competing Goals, Values and Missions: Policy Challenges and Advocacy Techniques	11:30 a.m. – 1:00 p.m.	Granite B
Unpacking the Black Box: Local Government Agencies' Effects on Social Equity	11:30 a.m. – 1:00 p.m.	Mineral Hall G
Income Inequalities and Other Barriers in Government	11:30 a.m. – 1:00 p.m.	Agate A
International Perspectives on Education	11:30 a.m. – 1:00 p.m.	Centennial G
Adapting for Resiliency: International Lessons	11:30 a.m. – 1:00 p.m.	Mineral Hall F
Policy Fundamentals and Innovations in China	11:30 a.m. – 1:00 p.m.	Mineral Hall D
Work Policies	11:30 a.m. – 1:00 p.m.	Mineral Hall C
Procurement Challenges and Innovations	11:30 a.m. – 1:00 p.m.	Granite A
Endowment Board Meeting	12:30 p.m. – 3:00 p.m.	Summit 26

FRIDAY SESSIONS MARCH 9

Reviving Democracy: The Critical Role of Third-Sector Organizations	1:15 p.m. - 2:45 p.m.	Granite C
Nonprofit Accountability and Performance, Part II	1:15 p.m. - 2:45 p.m.	Mineral Hall E
International Administrative Morality and Systemic Corruption	1:15 p.m. - 2:45 p.m.	Granite B
Innovative Transportation Solutions for Market- and Terrorism-Based Challenges	1:15 p.m. - 2:45 p.m.	Mineral Hall F
Practical Advice for Supporting and Promoting LGBTQIA Social Equity in Public Administration	1:15 p.m. - 2:45 p.m.	Mineral Hall G
Electronically Spreading the Word: Conservation and Sustainability	1:15 p.m. - 2:45 p.m.	Mineral Hall C
Crises Communication Networks	1:15 p.m. - 2:45 p.m.	Agate C
Local Governance	1:15 p.m. - 2:45 p.m.	Mineral Hall D
Governance in International Contexts	1:15 p.m. - 2:45 p.m.	Centennial G
Workplace Reforms, Workforce Development and Organizational Politics	1:15 p.m. - 2:45 p.m.	Agate A
Challenges and Innovations in Revenue and Taxation	1:15 p.m. - 2:45 p.m.	Granite A
From the Military to Public-Sector Management: A Continuum of Service	1:15 p.m. - 2:45 p.m.	Agate B
Application and Preparation for Faculty Positions in Asia Workshop (SCPA)	2:30 p.m. - 4:30 p.m.	Centennial H
Centers for Disease Control and Prevention, the Strategic National Stockpile and Management of Crisis Logistics	3:00 p.m. - 4:30 p.m.	Mineral Hall E
Implementing the ASPA Code of Ethics: Case Studies of Ethical Behavior	3:00 p.m. - 4:30 p.m.	Granite C
Research Methodology and Evidence	3:00 p.m. - 4:30 p.m.	Agate B
From Theory to Practice: Examining the Implementation of Representative Bureaucracy in Public and Nonprofit Organizations	3:00 p.m. - 4:30 p.m.	Mineral Hall G
Public Health Challenges in the 21st Century	3:00 p.m. - 4:30 p.m.	Centennial G
State and Local Solutions for Energy Policy and Regulation	3:00 p.m. - 4:30 p.m.	Agate A
Innovation in Technology and Performance Management Applications in Diverse Contexts	3:00 p.m. - 4:30 p.m.	Granite B
Disaster Planning and Coordinated Response	3:00 p.m. - 4:30 p.m.	Agate C
Innovation in Collaboration	3:00 p.m. - 4:30 p.m.	Mineral Hall F
Open Government, E-Government and Smart Work	3:00 p.m. - 4:30 p.m.	Mineral Hall C
The Emerging Development of Public-Private Partnerships in China	3:00 p.m. - 4:30 p.m.	Mineral Hall D
Mission Complexity in the Military: Service Members and Leadership	3:00 p.m. - 4:30 p.m.	Granite A
Colorado Chapter Kick Off Meeting	4:45 p.m. - 6:00 p.m.	Mineral Hall G
SEIGOV Meeting	4:45 p.m. - 6:00 p.m.	Granite C
SHARE Meeting	4:45 p.m. - 6:00 p.m.	Granite A
SIAM Meeting	4:45 p.m. - 6:00 p.m.	Granite C
SPMP Meeting	5:00 p.m. - 5:30 p.m.	Agate A
SAPA Meeting	5:00 p.m. - 7:00 p.m.	Agate B
Good Governance Worldwide Networking Reception	5:30 p.m. - 7:00 p.m.	Agate A
Founders' Fellows Orientation	6:30 p.m. - 7:30 pm.	Mineral Hall E
ASPA Trivia Night	7:45 p.m. - 9:15 p.m.	Mineral Hall C



Panels

8:00 a.m. – 9:30 a.m.

Mineral Hall G

International Public Corruption

A Guiding Philosophy: Ethics and the Law

Endorsed By:

Section on Effective and Sound Administration in the Middle East, Section on Ethics and Integrity in Governance and Section on International and Comparative Administration

MODERATOR/PRESENTER

David Shapiro

Assistant Professor, John Jay College of Criminal Justice, City University of New York, New York, NY
Inspectors General (IG), Anti-Corruption and Accountability: A Panel Study of the Impact of IGs on Public Corruption in the U.S.

PRESENTERS

Anthony Molina

Assistant Professor, Kent State University, Kent, OH
Magistrates, Mafiosi and Media Moguls: The Fight Against Corruption in Modern Italy

Olivier David Perrinjaquet Cruz

Doctoral Student, Florida State University, Tallahassee, FL
Debt, Depression and Disaster: An Ethical Analysis of Puerto Rico's Debt Moratorium

Juanita Rendon

Accounting Lecturer, U.S. Naval Postgraduate School, Monterey, CA
Public Procurement Fraud: Analysis through the Lens of Auditability Theory

Krishna Tummala

Professor Emeritus and Director, MPA Program, Kansas State University, North Oaks, MN
Continuing the Fight Against Corruption in India: The BJP Regime

PRESENTER/COAUTHOR

Robin Kempf

Assistant Professor, John Jay College of Criminal Justice, City University of New York, New York, NY
Inspectors General (IG), Anti-Corruption and Accountability: A Panel Study of the Impact of IGs on Public Corruption in the U.S.

COAUTHORS

Elaine Lu

Associate Professor, John Jay College of Criminal Justice, City University of New York, New York, NY
Inspectors General (IG), Anti-Corruption and Accountability: A Panel Study of the Impact of IGs on Public Corruption in the U.S.

Vijay Sampath

Assistant Professor, John Jay College of Criminal Justice, City University of New York, New York, NY
Inspectors General (IG), Anti-Corruption and Accountability: A Panel Study of the Impact of IGs on Public Corruption in the U.S.

8:00 a.m. – 9:30 a.m.

Agate B

Overcoming Agency Fragmentation: Functional Collective Action and Urban Sustainability

A Perfect World: Public Administration Theory

Endorsed By:

Section on Intergovernmental Administration and Management

MODERATOR/PRESENTER

Christopher Hawkins

Associate Professor, University of Central Florida, Orlando, FL
Decentralized Approaches to Coordinating Intra-Agency Sustainability Initiatives: Evidence from Providence, Ann Arbor and Oakland

PRESENTERS

Richard Feiock

Professor, Florida State University, Tallahassee, FL
Functional Collective Action and Local Sustainability Initiatives

Rachel Krause

Associate Professor, University of Kansas, Lawrence, KS
Overcoming FCA Dilemmas through Lead Agency Coordination: The Case of Orlando and KCMO

FRIDAY SESSIONS MARCH 9

Panels *(continued)*

8:00 a.m. – 9:30 a.m.

Granite B

7th Annual MPA Capstone Panel

A Perfect World: Public Administration Theory

Endorsed By:

Section on Nonprofit Policy, Practice and Partnerships

MODERATOR

Philip Nufrio

Professor, Metropolitan College of New York,
New York, NY

DISCUSSANT

Pamela Ransom

Associate Professor, Metropolitan College of New York,
Brooklyn, NY

PRESENTERS

Dustin Dye

MPA Student, University of Missouri-Kansas City, Kansas
City, KS

Tax Increment Financing: The Kansas City Experiment

Ebonny Gilchrist-Arthur

MPA Student, Metropolitan College of New York, New
York, NY

*Improving Communication and Parental Involvement at
the Brooklyn Brownstone School*

Dwayne Hackett

Case Manager, Heights and Hills and MPA Student,
Metropolitan College of New York, Plainfield, NJ
*Measuring the Impact of Job Satisfaction, Motivation
and Morale on Employee Performance*

Pablo McConnie-Saad

Doctoral Student, University of Delaware,
Philadelphia, PA

*Strategy Proposal for the University of Delaware School
of Public Policy and Administration*

Kassiana Parris

Vocational Specialist, Visiting Nurse Service of New York
and MPA Graduate Student, Metropolitan College of New
York, Jamaica, NY

*Measuring the Impact of Job Satisfaction, Motivation
and Morale on Employee Performance*

William Wong

Public Administrator, DHS and MPA Student,
Metropolitan College of New York, New York, NY
*Increasing Homeless Canvassing Efficiency: An
Experimental Approach*

8:00 a.m. – 9:30 a.m.

Agate A

Policy Shifts and Response in Law Enforcement

All Are Not Equal: Advancing Social Equity

Endorsed By:

Section for Women in Public Administration, Section on
Democracy and Social Justice and Section on Ethics and
Integrity in Governance

MODERATOR/PRESENTER

Daniel Bromberg

Associate Professor, University of New Hampshire,
Dover, NH

*Separate but Unequal: How the Use of Private Prisons
Ignores the Constitutional Rights of Undocumented
Immigrants*

PRESENTERS

Anh P. Nguyen

Doctoral Student, University of Texas at Arlington,
Arlington, TX

*Police Response to Intimate Partner Violence: A Review
on Factors Affecting Arrest Decision*

Kathryn Schwaeble

Doctoral Student, North Carolina State University,
Raleigh, NC

*Deconstructing Sentencing Policy Shifts: Using the
Narrative Policy Framework to Examine the Intersection
of Race, Gender and Punitiveness*

Helen Yu

Assistant Professor, University of Hawaii—Manoa,
Honolulu, HI

*Academic-Practitioner Collaboration on Gender
Research in Federal Law Enforcement: The Value of a
Coproduct Process*

COAUTHOR

Karina Moreno

Assistant Professor, Long Island University—Brooklyn,
Brooklyn, NY

*Separate but Unequal: How the Use of Private Prisons
Ignores the Constitutional Rights of Undocumented
Immigrants*



Panels *(continued)*

8:00 a.m. – 9:30 a.m. Mineral Hall F

Smart City Technologies

An Eye Toward the Future: Environment and Technology

Endorsed By:

Section on Environmental and Natural Resources Administration and Section on Science and Technology in Government

MODERATOR/PRESENTER

David Landsbergen

Associate Professor, Ohio State University, Columbus, OH
Smart and Trusted Cities

PRESENTERS

Min-Hyu Kim

Post-Doctoral Associate, Rutgers University, Fort Lee, NJ
How Environmental Pressures Influence the Adoption of Smart City Technologies: An Innovation Framework

Tian Tang

Assistant Professor, Florida State University, Tallahassee, FL
A Path-Dependence Perspective on the Adoption of the Internet of Things: Evidence from Early Adopters of Smart and Connected Sensors in the United States

PRESENTERS/COAUTHORS

Simon Andrew

Associate Professor, University of North Texas, Denton, TX
The Impact of Regional Collaboration Networks on Smart Growth Policy: Extending the Institutional Collective Action Framework

Vaswati Chatterjee

Doctoral Student, University of North Texas, Denton, TX
The Impact of Regional Collaboration Networks on Smart Growth Policy: Extending the Institutional Collective Action Framework

COAUTHOR

Alfred Ho

Professor, University of Kansas, Lawrence, KS
A Path-Dependence Perspective on the Adoption of the Internet of Things: Evidence from Early Adopters of Smart and Connected Sensors in the United States

8:00 a.m. – 9:30 a.m.

Centennial G

Motivations and Capacities for Emergency Managers

Before (and After) the Storm: Emergency and Disaster Management

Endorsed By:

Section on Emergency and Crisis Management and Section on Intergovernmental Administration and Management

MODERATOR/PRESENTER

Jennifer Adams

Researcher, University of Akron, Salem, OH
Resilience and Emergency Management: Do They Go Together?

PRESENTER

Emily Newman

Graduate Student and Graduate Assistant, University of Nebraska—Omaha, Omaha, NE
Community Capacity on College Campuses

PRESENTERS/COAUTHORS

Amy Freeman

Doctoral Student, Florida State University, Tallahassee, FL
Searching for a Model of Firefighter Stress: A Qualitative Study

Xiangyu Li

Assistant Professor, West Texas A&M University, Canyon, TX
Organizational Culture of Emergency Services: Booster of Coping Capacity or Stressor to First Responders?

Mikal Orr

Graduate Student, Texas A&M University, College Station, TX
Organizational Culture of Emergency Services: Booster of Coping Capacity or Stressor to First Responders?

COAUTHOR

Ki Woong Cho

Research Professor and Post-Doctoral Researcher, Korea University, Seoul, Korea
Searching for a Model of Firefighter Stress: A Qualitative Study

FRIDAY SESSIONS MARCH 9

Panels *(continued)*

8:00 a.m. – 9:30 a.m.

Agate C

Harder, Better, Faster, Stronger: Building a Space for Collaboration

Blurring the Lines: International and Comparative Public Administration

MODERATOR

Kristen Wyatt

Executive Director, Emerging Local Government Leadership, West Linn, OR

DISCUSSANT

Hannah Lebovits

Doctoral Student, Cleveland State University, University Heights, OH

PRESENTERS

Sereniah Breland

City Manager, City of Alvin, TX

Prerequisites to Collaboration: Do We Understand City Administration?

Christopher Pierce

MPA Candidate and ASPA Student Representative-Elect, Roger Williams University, Providence, RI

Getting Back onto the Right “Rhode”: InnovateRI

Laura Savage

Administrative Clerk, Pueblo West District, Pueblo County, CO

When Talking Trash Saves Public Dollars

Nick Smith

Digital Content Specialist, City of Gaithersburg, MD, Gaithersburg, MD

The “IT” Thing

8:00 a.m. – 9:30 a.m.

Mineral Hall D

Understanding Anti-Corruption Issues in China from Micro Lenses

Blurring the Lines: International and Comparative Public Administration

Endorsed By:

Section on Chinese Public Administration and Section on Ethics and Integrity in Governance

MODERATOR/PRESENTER

Yahong Zhang

Associate Professor, Rutgers University—Newark, Newark, NJ

Bureaucratic Corruptibility: Inner Evil or External Temptation?

PRESENTERS/COAUTHORS

Jinyun Guo

Associate Professor, Sichuan University, Chengdu, China

Bureaucratic Corruptibility: Inner Evil or External Temptation?

Xing Ni

Professor, Sun Yat-Sen University, Guangzhou, China

Bribery Incidence and Effectiveness of Institutional Anticorruption Practices: Evidence from China

Xuhong Su

Associate Professor, University of South Carolina—Columbia, Columbia, SC

Bribery Incidence and Effectiveness of Institutional Anticorruption Practices: Evidence from China

Jingjing Zeng

Assistant Professor, Zhongnan University of Economics and Law, Wuhan, China

Distrust in GONGOs and Dynamic Identification of Scandal Network under Authoritarianism in the Internet Age

COAUTHORS

Ming-feng Kuo

Assistant Professor, National Taiwan University, Taipei, Taiwan

Bureaucratic Corruptibility: Inner Evil or External Temptation?

Tianfeng Li

Doctoral Student, Florida State University, Tallahassee, FL

Distrust in GONGOs and Dynamic Identification of Scandal Network under Authoritarianism in the Internet Age



Panels *(continued)*

Chun-yuan Wang

Associate Professor, Central Police University, Taoyuan City, Taiwan
Bureaucratic Corruptibility: Inner Evil or External Temptation?

8:00 a.m. – 9:30 a.m.

Mineral Hall C

Job Satisfaction and Perspectives on Personnel Management

Diamonds in the Rough: Human Resource Management

Endorsed By:

Section on Health and Human Services Administration, Section on Public Administration Education and Section on Personnel Administration and Labor Relations

MODERATOR/COAUTHOR

Adam Butz

Assistant Professor, California State University—Long Beach, Long Beach, CA
Representative Dimensions of Organizational Behavior: Understanding Employee Motivation and Satisfaction in Human Service Organizations

PRESENTERS

Kwang Bin Bae

Assistant Professor, North Carolina Central University, Durham, NC
The Influence of Individual- and Group-Based Pay for Performance on Job Satisfaction: The Role of Fairness of Performance Evaluation

Kuo-Tai Cheng

Associate Professor, National Tsing Hua University, Hsin-Chu, Taiwan
Public Service Motivation and Job Satisfaction: A Multi-Mediation Analysis of Person-Organization Fit and Perceived Accountability

PRESENTERS/COAUTHORS

Abdullah Alshammari

Doctoral Student, University of North Texas, Denton, TX
The Effects of Organizational Justice Factors on Job Satisfaction

Abdullah Alzomia

Doctoral Student, University of North Texas, Denton, TX
Federal Employees' Job Satisfaction: Does Transformational Leadership Matter? The Case of Veterans Affairs Agency

Brandy Kennedy

Associate Professor, Georgia College and State University, Milledgeville, GA
Representative Dimensions of Organizational Behavior: Understanding Employee Motivation and Satisfaction in Human Service Organizations

Bonnie Gail Mani

Professor, East Carolina University, Greenville, NC
Psychological Contracts Between Federal Agencies and Employees: A Structural Equation Model

COAUTHORS

Deborah Burgess

Retired, Internal Revenue Service, Richmond, VA
Psychological Contracts Between Federal Agencies and Employees: A Structural Equation Model

Cynthia Cready

Associate Professor, University of North Texas, Denton, TX
Federal Employees' Job Satisfaction: Does Transformational Leadership Matter? The Case of Veterans Affairs Agency

8:00 a.m. – 9:30 a.m.

Granite A

Innovative Financing and Public-Private Partnerships

On a Shoestring: Budget, Finance and Procurement

MODERATOR/PRESENTER

Joshua Steinfeld

Assistant Professor, Old Dominion University, Norfolk, VA
Public-Private Partnerships and Asset Specificity: Exploring Transaction Costs of the DBFOM Contract for the Norfolk-Portsmouth Elizabeth River Tunnel

PRESENTERS

Alexis R. Kennedy

Doctoral Student, Research Assistant and Public Finance Consultant, University of Colorado Denver, Fort Collins, CO
The Costs and Benefits of Pay for Success Feasibility Studies

Rayna Stoycheva

Lecturer, University of Miami, Miami, FL
Local Revenue Generating Strategies for Charitable Tax Exempt Property

FRIDAY SESSIONS MARCH 9

Panels *(continued)*

Kuan-Chiu Tseng

Associate Professor, National Taiwan Normal University, Taipei, Taiwan
The Current Status of Development of Public-Private Partnerships (PPPs) in Taiwan

PRESENTERS/COAUTHORS

Ron Carlee

Visiting Assistant Professor and Director, Center for Regional Excellence, Old Dominion University, Norfolk, VA
Public-Private Partnerships and Asset Specificity: Exploring Transaction Costs of the DBFOM Contract for the Norfolk-Portsmouth Elizabeth River Tunnel

Jungin Choe

Doctoral Student, Yonsei University, Seoul, Korea
The Effects of Government Funding Programs on Organizational Innovation: Does Government Funding Encourage or Enforce Innovations in Korea's Higher Education?

COAUTHOR

M. Jae Moon

Underwood Distinguished Professor, Yonsei University, Seoul, Korea
The Effects of Government Funding Programs on Organizational Innovation: Does Government Funding Encourage or Enforce Innovations in Korea's Higher Education?

Section on Public Performance Management Symposium

8:00 a.m. - 11:15 a.m. Mineral Hall E

The following data was provided by the Section

8:00 a.m. - 9:30 a.m. Mineral Hall E

Evidence-Based Decisionmaking and Governance

PRESENTERS/COAUTHORS

David Ammons

University of North Carolina
Devolved Decision Authority and Performance Management Success: Examining the Relevance of Differences in Actual and Perceived Authority of Public Managers in Local Government

Simon Andrew

University of North Texas
Does A "Polycentric" System of Governance Perform Better? Evidence from U.S. Large City Park Systems

Yuan Cheng

Indiana University
Does A "Polycentric" System of Governance Perform Better? Evidence from U.S. Large City Park Systems

Stephanie Dolamore

University of Baltimore
Big Data from Small Places: Impacts of Funder Accountability for Grassroots and Community-Based Organizations

Daniel Fay

Florida State University
Evidence-Based Governance: The Needed Next Stage of Performance Management

Angela Kline

Bowie State University
Big Data from Small Places: Impacts of Funder Accountability for Grassroots and Community-Based Organizations

Dennis Linders

Office of the Montgomery County Executive and University of Maryland
From Data-Driven Accountability to Data-Smart Collaborative Problem-Solving: The 10-Year Evolution of "Stat" in Montgomery County, Maryland

Dale Roenigk

University of North Carolina
Devolved Decision Authority and Performance Management Success: Examining the Relevance of Differences in Actual and Perceived Authority of Public Managers in Local Government

Yu Shi

University of North Texas
Does A "Polycentric" System of Governance Perform Better? Evidence from U.S. Large City Park Systems

Thomas Tippett

Office of the Montgomery County Executive
From Data-Driven Accountability to Data-Smart Collaborative Problem-Solving: The 10-Year Evolution of "Stat" in Montgomery County, Maryland



Section on Public Performance Management Symposium *(continued)*

Gary Van Landingham

Florida State University

Evidence-Based Governance: The Needed Next Stage of Performance Management

9:45 a.m. – 11:15 a.m.

Mineral Hall E

Using Data and Evidence to Inform Budgeting and Management in the States

PRESENTERS/COAUTHORS

Jeff Bankowski

Michigan Office of Performance and Transformation

Promoting Government Innovation and Efficiency in Michigan's Office of Performance and Transformation

Elaine Lu

City University of New York—John Jay College

Reflecting on a National Survey of Integrating Budgeting with Performance Among State Juvenile Correction Agencies: Is the Agency Perspective a New Frontier?

Henry Sobanet

Colorado Governor's Office of State Planning and Budgeting

Fostering Continuous Improvement in State Government with Colorado's Performance Management System and Training Academy

Kathryn White

National Association of State Budget Officers

Examining State-Led Efforts to Use Data and Evidence in Decisionmaking: A National Overview

Katherine Willoughby

University of Georgia

Reflecting on a National Survey of Integrating Budgeting with Performance Among State Juvenile Correction Agencies: Is the Agency Perspective a New Frontier?

2018 International Colloquium on Ethical Leadership

8:00 a.m. – Noon

Mineral Hall B

Sponsored By:

Section on Ethics and Integrity in Governance

The following data was provided by the Section

KEYNOTE

Patricia Harned

Ethics and Compliance Initiative

Student and New Professional Summit

8:00 a.m. – 6:00 p.m.

Centennial F

Sponsored By:

University of Colorado Colorado Springs

8:00 a.m. – 8:30 a.m.

Centennial F

Introductions, Ice Breakers, Student Awards, ASPA Updates

PRESENTER

Andrea Headley

Doctoral Student, Florida International University, Miami, FL

8:30 a.m. – 9:15 a.m.

Centennial F

The Choice is Yours: Practice vs. Academia?

PRESENTER

Jos C.N. Raadschelders

Professor, Ohio State University, Columbus, OH

9:15 a.m. – 10:00 a.m.

Centennial F

Engaging, Not Explaining: Improving Professional and Research Presentations for Your Audience

PRESENTER

Stephanie Dolamore

Research Analyst, University of Baltimore, College Park, MD

FRIDAY SESSIONS MARCH 9

Student and New Professional Summit *(continued)*

10:15 a.m. – 11:00 a.m. Centennial F

Building Your Research Portfolio: The Science Behind Publishing in Academia (Academia)

PRESENTERS

R. Paul Battaglio

Professor and MPA Director, University of Texas at Dallas and Co-Editor-in-Chief, *Public Administration Review*, Richardson, TX

Kirk Emerson

Editor, *Perspectives on Public Management and Governance* and Professor, University of Arizona, Tucson, AZ

11:00 a.m. – 11:45 a.m. Centennial F

After You Get the Job: Transitioning from "Dissertation Candidate" to "Assistant Professor" (Academia)

PRESENTERS

Sebawit Bishu

Assistant Professor, University of Colorado Denver, Denver, CO

Angela Kline

Assistant Professor, Bowie State University, Bowie, MD

11:45 a.m. – 12:30 p.m. Centennial F

Crafting CVs (Academia)

PRESENTER

Jeremy L. Hall

Professor and MPA Director, University of Central Florida and Co-Editor-in-Chief, *Public Administration Review*, Orlando, Florida

12:45 p.m. – 1:30 p.m. Centennial F

Lunch Break and Workshop: Effective Writing

PRESENTER

Patricia Shields

Professor, Texas State University, San Marcos, TX

1:45 p.m. – 2:30 p.m.

Centennial F

Will Your Resume Get You the Job? (Practitioner)

PRESENTER

William P. Shields, Jr.

Executive Director, ASPA, and Adjunct Professor, American University, Washington, DC

2:30 p.m. – 3:15 p.m.

Centennial F

Making a Direct Impact: State and Local Jobs (Practitioner)

PRESENTERS

Mark Deven

City Manager, Arvada, CO

Michael King

Assistant Director, Richland County Emergency Services, Columbia, SC

3:15 p.m. – 4:00 p.m.

Centennial F

Navigating the Federal Hiring Process (Practitioner)

PRESENTER

Leigh Espy

Doctoral Student, University of Colorado, Lakewood, CO

4:00 p.m. – 6:00 p.m.

Centennial F

L. Frances Liddell Student Policy Debate

PRESENTER

L. Frances Liddell

Retired Associate Professor, Jackson State University, Jackson, MS

Fred Riggs Symposium

8:15 a.m. – 6:00 p.m.

Centennial B

Sponsored By:

Section on International and Comparative Administration

The following data was provided by the Section



Global Public Service: Innovative Solutions for Policy and Governance

8:15 a.m. – 8:45 a.m.

Centennial B

Welcome

MODERATORS

M. Shamsul Haque

National University of Singapore and Chair, ASPA's Section on International and Comparative Administration (SICA)

Naim Kapucu

Professor, University of Central Florida

Janice Lachance

President, ASPA, and Executive Vice President for Strategic and Organizational Excellence, American Geophysical Union, Washington, DC

9:00 a.m. – 10:30 a.m.

Centennial B

Innovations in Public Management: Reasons, Directions and Consequences

MODERATOR

Naim Kapucu

Professor, University of Central Florida

DISCUSSANT

Peter Haruna

Texas A&M International University

PRESENTERS/COAUTHORS

Franklin Yayra Adorsu-Djentuh

University of Manchester
Getting Relationships Right: How Local-Level Actors Collaborate to Implement Environmental Sanitation Policies in Ghana

M. Shamsul Haque

National University of Singapore
Innovation vs. Imitation in Public-Sector Reforms in Southeast Asia.

Farhad Hossain

University of Manchester
Getting Relationships Right: How Local-Level Actors Collaborate to Implement Environmental Sanitation Policies in Ghana

Gao Jie

National University of Singapore
Local Innovations in Policy Implementation: China's Resolution of Poverty in Xi Jinping's Era

Ning Kang

University of Manchester
Getting Relationships Right: How Local-Level Actors Collaborate to Implement Environmental Sanitation Policies in Ghana

Kilkon Ko

Seoul National University
How Does Transparent Policy Analysis Change the Behaviors of Policy Actors? Diffusion of Innovation through Institutionalized Policy Analysis in Korea

Wilson Wong

Chinese University of Hong Kong
Global Challenges of the Big Data Era for the Public Service: To What Extent is the Public Service Ready?

9:00 a.m. – 10:30 a.m.

Mineral Hall A

Collaborative Governance for Resilience and Sustainability

MODERATOR

Kurt Thurmaier

Northern Illinois University

DISCUSSANT

Ali Farazmand

Florida Atlantic University

PRESENTERS/COAUTHORS

Demetrios Argyriades

John Jay College, City University of New York
Reclaiming Public Space: Rebuilding Public Service for Democratic Governance and Sustainable Development

Xuesong Guo

Xi'an Jiaotong University
Research on Participatory Transportation Policy Evaluation: A Case Study of Motor Vehicle Plate Number Traffic Restriction Policy in Xi'an City

Brittany Haupt

University of Central Florida
Comparative Analysis of Emergency Management for Rural Disaster Resilience in the United States and South Korea

Helena Hermansson

Uppsala University
Collaborative Strategies for Managing Natural Disasters: Disaster Management Policy and Governance in Turkey

FRIDAY SESSIONS MARCH 9

Fred Riggs Symposium *(continued)*

Naim Kapucu

University of Central Florida
Collaborative Strategies for Managing Natural Disasters: Disaster Management Policy and Governance in Turkey
and
Comparative Analysis of Emergency Management for Rural Disaster Resilience in the United States and South Korea

Yongje Kim

University of Central Florida
Comparative Analysis of Emergency Management for Rural Disaster Resilience in the United States and South Korea

Chang-su Lim

Rural Development Administration, South Korea
Comparative Analysis of Emergency Management for Rural Disaster Resilience in the United States and South Korea

Yingying Liu

Xi'an Jiaotong University
Research on Participatory Transportation Policy Evaluation: A Case Study of Motor Vehicle Plate Number Traffic Restriction Policy in Xi'an City

Boohyun Nam

University of Central Florida
Comparative Analysis of Emergency Management for Rural Disaster Resilience in the United States and South Korea

Pooja Paswan

Jamia Millia Islamia University
Strategies and Lessons for Preparing Better and Strengthening Risk Resilience in Coastal Regions of India

Jia Shi

Xi'an Jiaotong University
Research on Participatory Transportation Policy Evaluation: A Case Study of Motor Vehicle Plate Number Traffic Restriction Policy in Xi'an City

Jungwon Yeo

University of Central Florida
Comparative Analysis of Emergency Management for Rural Disaster Resilience in the United States and South Korea

10:45 a.m. – 12:15 p.m.

Centennial B

Foreign Aid and Development: Lessons Learned?

MODERATOR

Gedeon Mudacumura

Cheney University

DISCUSSANT

Rym Kaki

University of Southern California

PRESENTERS/COAUTHORS

David Bell

Savannah State University
Sharing the Load Between Government, Business and Nonprofits: Civil Society Organizations in the Development Discourse on the China-Africa New Silk Road

Atta Ceesay

State University of New York–Buffalo
Aid and Nongovernmental Organizations: What Role Do NGOs Play in Aid Funding in Gambia?

Sombo Chunda

Virginia Commonwealth University
Rethinking Africa's Development: Will a Post-Aid Agenda Be a Reality in Zambia?

Peter Haruna

Texas A&M International University
Foreign Aid and Fiscal Management in the Semi-Arid Developing Regions of Africa

Kim Moloney

Murdoch University
Aid and Development Effectiveness in the Pacific: Donors, NGOs and Post-Busan "Partnership"

Aminata Sillah

Towson University
Aid and Nongovernmental Organizations: What Role Do NGOs Play in Aid funding in Gambia?

10:45 a.m. – 12:15 p.m.

Mineral Hall A

In Search of Innovative Solutions and Dynamic Governance: Transnational Knowledge Transfer in Comparative Perspective

MODERATOR

Hong Liu

Nanyang Technological University Singapore



Fred Riggs Symposium *(continued)*

DISCUSSANT

Kurt Thurmaier

Northern Illinois University

PRESENTERS

Cristina Dias Alves

Nanyang Technological University, Singapore
Knowledge Transfer in China-Africa relations: The Case of Special Economic Zones and Cadre Training and G-2-G Projects: Preliminary Findings of Knowledge Transfer from Singapore to China

Celia Lee

Nanyang Technological University, Singapore
The Changing Dynamics of Policy Experiment in Singapore: Does the 2011 General Election Make a Difference?

Hong Liu

Nanyang Technological University, Singapore
Knowledge Transfer in China-Africa relations: The Case of Special Economic Zones and Cadre Training and G-2-G Projects: Preliminary Findings of Knowledge Transfer from Singapore to China

Liang Ma

School of Public Administration and Policy, Renmin University of China
The Changing Dynamics of Policy Experiment in Singapore: Does the 2011 General Election Make a Difference?

Zhao Suisheng

University of Denver
China's Belt and Road Initiative as a Development Program

Ting-Yan Wang

Nanyang Technological University, Singapore
Knowledge Transfer in China-Africa relations: The Case of Special Economic Zones and Cadre Training and G-2-G Projects: Preliminary Findings of Knowledge Transfer from Singapore to China

2:00 p.m. - 3:30 p.m.

Centennial B

Administrative Reform and Public Organizations Management

MODERATOR

Peter Haruna

Texas A&M International University

DISCUSSANT

Atta Ceesay

State University of New York—Buffalo

PRESENTERS/COAUTHORS

Mohamed Abdel-Moneim

Doha Institute for Graduate Studies
Between Global and National Conceptions of Education Administration: The Sustainability of K-12 Education Reforms in Qatar

Osama AbuFarraj

University of Manchester
Understanding Service Delivery in the Health Sector in Ghana: Do Reforms Matter?

Issifu Amadu

University of Manchester
Understanding Service Delivery in the Health Sector in Ghana: Do Reforms Matter?

Bin Chen

Baruch College and Graduate Center, City University of New York
Applying Qualitative Comparative Analysis to Studying Public Organizations and Their Management

Raymond Cox

University of Akron
Responsibility and Integrity: Toward a More Effective Public Service

Farhad Hossain

University of Manchester
Understanding Service Delivery in the Health Sector in Ghana: Do Reforms Matter?

Veronica Junjan

University of Twente
Reform Stability or Reform Relapse in Central and East European Countries? An Analysis of the Reform Sustainability after the Financial Crisis

FRIDAY SESSIONS MARCH 9

Fred Riggs Symposium *(continued)*

Liang Ma

Renmin University of China
Applying Qualitative Comparative Analysis to Studying Public Organizations and Their Management

Aminu Mamman

University of Manchester
Understanding Service Delivery in the Health Sector in Ghana: Do Reforms Matter?

2:00 p.m. - 3:30 p.m.

Mineral Hall A

Weathering Administrative Reforms and Practices: Crafting Solutions for Caribbean PA

MODERATOR/COAUTHOR

Meghna Sabharwal

University of Texas at Dallas
Organizational Performance and Culture: A Comparative Analysis of Two Islands

DISCUSSANT

Kim Moloney

Murdoch University

PRESENTERS/COAUTHORS

Wayne Charles-Soverall

The University of the West Indies, Cavehill Campus
Ethics and Performance in Public Organizations in the Caribbean.

Rashmi Chordiya

The University of Texas at Dallas
Organizational Performance and Culture: A Comparative Analysis of Two Islands

Wesley Cota

Federal University of Vicosa
The Quality of Public Management and Social Control in the Promotion of Human Development in Brazil

Marco Ferreira

Federal University of Vicosa
The Quality of Public Management and Social Control in the Promotion of Human Development in Brazil

Jongsoo Park

Northern Kentucky University
Innovations and Practices in Caribbean Public Organizations

Charlene Roach

The University of the West Indies, St. Augustine Campus
Public Service Motivation, Leadership and Turnover Intentions for Public Employees in Trinidad and Tobago and Barbados

3:45 p.m. - 5:15 p.m.

Centennial B

Performance Budgeting Reform: An International Comparison

MODERATOR/COAUTHOR

Alfred Ho

University of Kansas
Performance Budgeting Experiences: An International Comparison.

DISCUSSANT

Veronica Junjan

University of Twente, The Netherlands

PRESENTERS/COAUTHORS

Maarten DeJong

The Ministry of Finance, The Netherlands
Performance Budgeting Experiences: An International Comparison

Wen Fan

Dataway, Beijing
Third-Party Performance Evaluation and Performance Budgeting: The Chinese Experience

Dexu He

National Academy of Economic Strategy
Performance Budgeting Reform in China

Juan Martinez

University of Maryland
Performance Budgeting and the Use of Performance Information: The Case of Chile Performance Budgeting in Kenya

Frankline Muthomi

Northern Illinois University
Performance Budgeting and the Use of Performance Information: The Case of Chile Performance Budgeting in Kenya

Kurt Thurmaier

Northern Illinois University
Performance Budgeting and the Use of Performance Information: The Case of Chile Performance Budgeting in Kenya



Fred Riggs Symposium *(continued)*

Zaozao Zhao

Chinese Academy of Social Sciences
Performance Budgeting Reform in China

3:45 p.m. – 5:15 p.m. Centennial B

The Role of Lived Experience, Politics and Language in Effective and Democratic Public Service

MODERATOR/PRESENTER

Michael W. Spicer

Cleveland State University
Public Administration and the Democratic Will

DISCUSSANT

Rashmi Chordiya

University of Texas at Dallas

PRESENTERS

David Carnevale

University of Oklahoma
In Praise of Facework: Public Service as a Circular Process

R. McGregor Cawley

University of Wyoming
Governmentality, Nanny State and Public Service

Hugh Miller

Florida Atlantic University
Cannabis Regulation in Colorado: Ideologies, Interests and Political Narratives

Camilla Stivers

Cleveland State University
In Praise of Facework: Public Service as a Circular Process

Nicholas C. Zingale

Cleveland State University
The Phenomenology of Deliberative Practices During Regional Programming Transitions: A Case Study of the Ohio Children's Trust Fund

5:30 p.m. – 6:00 p.m. Centennial B

Symposium Conclusion, Reflections, Discussions

Good Governance Worldwide Symposium

8:45 a.m. – 4:45 p.m.

Centennial C

Sponsored By:

International Chapter, Section on Emergency and Crisis Management and Section on Public Management Practice

The following data was provided by the symposium organizers

8:45 a.m. – 9:00 a.m.

Welcome and Introductions

9:00 a.m. – 10:30 a.m.

Accountability for Advancing Good Governance around the World (Achieving U.N. Sustainable Development Goals)

MODERATOR

Robert Shick

Rutgers University—Newark

10:45 a.m. – 12:15 p.m.

Refugee Resettlement, Integration and Return

MODERATOR

Adam Masters

Transnational Research Institute on Corruption

PRESENTERS

Shahrira Islam

Binghamton University

Hugo Renderos

Independent Consultant

1:30 p.m. – 3:00 p.m.

Community Accountability in Land Use Planning

MODERATOR

Frances Edwards

San Jose State University

FRIDAY SESSIONS MARCH 9

3:15 p.m. - 4:45 p.m.

Innovations in Disaster Preparedness, Mitigation and Recovery Worldwide

MODERATOR

Claire Connolly Knox
University of Central Florida

PRESENTERS

Jeanne-Marie Col

John Jay College of Criminal Justice, City University of New York
Implementing Sustainable Development Goals: The Role of GIS, Geo-Design and Related Technologies in the Millennium Earth Project Pilot in Nigeria—Kaduna State

Alessandra Jerolleman

Jacksonville State University
Strengthening Alignment of U.S. Disaster Planning with International Models and Related SDG Efforts to Reduce Disaster Vulnerability

Deil S. Wright Symposium

8:45 a.m. - 5:00 p.m. Centennial A

Local Government and the States: The Shifting Dynamics of State-Local Relations

The following data was provided by the symposium organizers

8:45 a.m. - 9:00 a.m.

Welcome and Introductions

MODERATORS

Russ Hanson
Indiana University

Eric Zeemering
Northern Illinois University

Remarks on the Legacy of Deil S. Wright

Kimberly Nelson
University of North Carolina at Chapel Hill

9:00 a.m. - 10:30 a.m.

The Position of Local Governments in the U.S. Federal System

MODERATOR

Beverly Cigler
Penn State University Harrisburg

PRESENTERS

Brian Collins
University of North Texas
Do Local Governments with Higher Citizen Ratings on Service Quality Have Higher Service Performance Transparency? Evidence from U.S. Local Governments

Jayce L. Farmer
University of Nevada, Las Vegas
Do State Spending Priorities Constrain or Promote Local Government Sustainability Policies?

Agustin Leon-Moreta
University of New Mexico
Municipal Government and Its Role in a State-Local System: Evidence from Panel Data

Ashley E. Nickles
Kent State University
Power, Protest and Participation: Understanding the Municipal Takeover of Flint, Mich.

Jie Tao
University of North Texas
Do Local Governments with Higher Citizen Ratings on Service Quality Have Higher Service Performance Transparency? Evidence from U.S. Local Governments

10:45 a.m. - 11:00 a.m.

Audience Discussion: 50 State Profiles on State-Local Relations

11:00 a.m. - 12:15 p.m.

A New Look at State Pre-Emption

MODERATOR

John Kincaid
Lafayette College

PRESENTERS/COAUTHORS

Brian Collins
University of North Texas
Municipal Policy and Fracking Discretion in the States

Daniel J. Mallinson
Penn State Harrisburg
Diffusion Quarantine: The Use of State Pre-Emption to Prevent the Spread of Innovations

Carl Stenberg
University of North Carolina—Chapel Hill
State Pre-Emption and the Ghost of Judge Dillon



Deil S. Wright Symposium *(continued)*

James Svava

University of North Carolina—Chapel Hill
State Pre-Emption and the Ghost of Judge Dillon

David Swindell

Arizona State University
State Pre-Emption and the Ghost of Judge Dillon

1:30 p.m. - 3:00 p.m.

Re-Scaling Governance for State-Local Relations: Regional Intergovernmental Organizations

MODERATOR

Jen Nelles

City University of New York—Hunter College

PRESENTERS/COAUTHORS

Patrick Bitterman

University of Vermont
Modeling State-Local Coordination of Water Quality Management at the Regional Scale for the Lake Champlain Basin

George W. Dougherty, Jr.

University of Pittsburgh
RIGOs and Civic Engagement

Christopher Koliba

University of Vermont
Modeling State-Local Coordination of Water Quality Management at the Regional Scale for the Lake Champlain Basin

Jay Rickbaugh

University of Pittsburgh
Leading Actors: The Role of Local Elected Officials on Boards of Regional Intergovernmental Organizations

Thomas Skuzinski

Virginia Polytechnic University
Balancing Local and Regional Interests Using Cultural Heuristics

3:15 p.m. - 4:15 p.m.

Panel Discussion: The Shifting Dynamics of State-Local Relations

PRESENTERS

Irv Halter

Colorado Department of Local Affairs

Doug Linkhart

National Civic League

Cliff Lippard

Tennessee Advisory Commission on Intergovernmental Relations

4:15 p.m. - 4:30 p.m.

Remarks from Mark Wright on Behalf of the Wright Family

Concluding Remarks

Russ Hanson

Indiana University

Eric Zeemering

Northern Illinois University

Panels

9:45 a.m. - 11:15 a.m.

Granite C

Advancing Public Administration for Students and Street-Level Bureaucrats

A Guiding Philosophy: Ethics and the Law

Endorsed By:

Section on Ethics and Integrity in Governance, Section on Health and Human Services Administration and Section on Public Administration Research

MODERATOR/PRESENTER

Angela Kline

Assistant Professor, Bowie State University, Bowie, MD
Ethics Education in Online Public Affairs Programs

PRESENTERS

Jose Luis Irizarry

Doctoral Student, Florida Atlantic University, Boca Raton, FL
Creating and Communicating Inclusion Pedagogy and Syllabi across Public Administration and Nonprofit Curricula: Disciplinary Differences Explored

Christina Mancini

Associate Professor and Graduate Coordinator for Criminal Justice, Virginia Commonwealth University, Richmond, VA
Campus Sexual Assault Policy in a New Political Climate: Steps Forward or Back?

FRIDAY SESSIONS MARCH 9

Panels *(continued)*

Brian Pappas

Assistant Professor, Boise State University, Boise, ID
Street-Level Bureaucrats: Title IX Coordinators and University Sexual Misconduct

Shelly Peffer

Professor and Chair, Blackburn College, Carlinville, IL
What is Legal is Not Always Right: Street Level Bureaucrats and the Tension Between Equality and Equity

COAUTHOR

Michelle Evans

Assistant Professor, University of Tennessee—Chattanooga, Chattanooga, TN
Creating and Communicating Inclusion Pedagogy and Syllabi across Public Administration and Nonprofit Curricula: Disciplinary Differences Explored

9:45 a.m. - 11:15 a.m.

Mineral Hall G

Exploring Immigrant Experiences in Administrative Settings

All Are Not Equal: Advancing Social Equity

Endorsed By:

Section on Democracy and Social Justice and Section on Health and Human Services Administration

MODERATOR/PRESENTER

Zhao Shurong

Professor, University of Electronic Science and Technology of China, Chengdu, Sichuan, China
Study of the Mechanism of Cross-Boundary Governance of Water Pollution in the Taihu Basin: A Synergy Perspective

MODERATOR/COAUTHOR

Mariglynn Edlins

Assistant Professor, University of Baltimore, Baltimore, MD
Navigating Encounters with Public Servants

PRESENTERS

Jean-Claude Garcia-Zamor

Professor, Florida International University, Miami Beach, FL
United States Policy Initiatives for Addressing the Problem of Immigration

Saltanat Liebert

Associate Professor, Virginia Commonwealth University, Richmond, VA
Exploring Religiosity Among Muslim Immigrants in the United States: The Case of Kyrgyz Migrants

Joanna Lucio

Associate Professor, Arizona State University, Phoenix, AZ
Housing Dispersal Policies and Immigrants: Local Administrators' Response

Adriano Udani

Assistant Professor, University of Missouri—St. Louis, St. Louis, MO
Experiences with Immigration Enforcement

PRESENTER/COAUTHOR

Jennica Larrison

Assistant Professor, University of Baltimore, Baltimore, MD
Navigating Encounters with Public Servants

COAUTHORS

Angel Molina

Post-Doctoral Student, Arizona State University, Phoenix, AZ
Housing Dispersal Policies and Immigrants: Local Administrators' Response

David Webber

Assistant Professor, Virginia Commonwealth University, Richmond, VA
Exploring Religiosity Among Muslim Immigrants in the United States: The Case of Kyrgyz Migrants

9:45 a.m. - 11:15 a.m.

Mineral Hall F

Different Forms of Governance Structures to Support Collaboration

An Eye Toward the Future: Environment and Technology

Endorsed By:

Section on Intergovernmental Administration and Management

PRESENTERS

Loo-See Beh

Professor, University of Malaya, Kuala Lumpur, Malaysia
Collaboration of Public Agencies in Innovation and Start-Up Development in Malaysia



Panels *(continued)*

Seo Young Kim

Doctoral Student, Florida State University,
Tallahassee, FL
*Multisector Collaboration for Solar Power Projects at
U.S. Airports*

Travis Whetsell

Visiting Assistant Professor, Florida International
University, Miami, FL
*Between Policy and Performance: Implementation
through Interorganizational Networks*

PRESENTERS/COAUTHORS

Younsung Kim

Associate Professor, George Mason University, Schar
School of Policy and Government, McLean, VA
*How Can We Promote Sustainable Innovations in
Businesses? The Role of Public-Private Partnerships*

Fan Wen Xue

University of Electronic Science and Technology of China,
Chengdu, Sichuan, China
*Study of the Mechanism of Cross-Boundary Governance
of Water Pollution in the Taihu Basin: A Synergy
Perspective*

COAUTHORS

Wenxue Fan

Master's Candidate, University of Electronic Science and
Technology of China, Chengdu, Sichuan, China
*Study of the Mechanism of Cross-Boundary Governance
of Water Pollution in the Taihu Basin: A Synergy
Perspective*

Daniel Ruedy

Graduate Student and Environmental Consultant,
George Mason University, Schar School of Policy and
Government, Fairfax, VA
*How Can We Promote Sustainable Innovations in
Businesses? The Role of Public-Private Partnerships*

9:45 a.m. - 11:15 a.m.

Agate A

Perspectives on Governance and Collaboration

An Eye Toward the Future: Environment and
Technology

Endorsed By:

Section on Public Administration Education

MODERATOR/PRESENTER

Christopher Sigle

Site Manager, National Oceanic and Atmospheric
Administration, Aurora, CO
*Enhancing Public Service Excellence: Leading at the
Intersection of Social Capital and Public Value*

PRESENTERS

Stephen Hamill

Principal, Shared Leadership Group LLC, Alamo, CA
*Hybrid Government: Improving Public Service
Effectiveness through Cross-Sector Collaboration*

Alejandro Rodriguez

Associate Professor, University of Texas at Arlington,
Arlington, TX
Creative Governance

9:45 a.m. - 11:15 a.m.

Centennial G

Risk Communication and Disaster Resiliency

Before (and After) the Storm: Emergency and
Disaster Management

Endorsed By:

Section on Emergency and Crisis Management and
Section on Public Administration Research

MODERATOR/COAUTHOR

Abraham Benavides

Associate Professor and Chair, University of North Texas,
Denton, TX
*State Governments' Emergency Management Websites:
Evaluating Risk Communication Delivery to Non-
English Speakers*

PRESENTER

Jonathan Hsieh

Lieutenant, U.S. Coast Guard Reserve, Alexandria, VA
*Lessons Learned and Observations from Hurricane
Harvey and Irma: Perspectives from a U.S. Coast Guard
Hurricane Call Center*

FRIDAY SESSIONS MARCH 9

Panels *(continued)*

PRESENTERS/COAUTHORS

Jennifer Bealt

Research Associate, University of Manchester,
Manchester, United Kingdom
*City-to-City Peer Review Processes for Disaster Risk
Reduction and Resilience Building: A Literature Review*

Fatih Demiroz

Assistant Professor, Sam Houston State University,
Huntsville, TX
*Disaster Resilience: Moving from Metaphor to
Measurement*

Thomas Haase

Assistant Professor, Sam Houston State University,
Huntsville, TX
*Disaster Resilience: Moving from Metaphor to
Measurement*

Laura Hart

Doctoral Student, Florida State University,
Tallahassee, FL
*Blue Skies versus Gray Skies: Technological Examples in
Experiential Learning Using Emergency Management
Case Studies*

Erin Rowland

Graduate Student, University of Tennessee—Knoxville,
Knoxville, TN
*Energy Crisis Management: What States Can Learn
from One Another's Emergency Response Processes*

Ismail Soujaa

Student, University of North Texas, Denton, TX
*State Governments' Emergency Management Websites:
Evaluating Risk Communication Delivery to
Non-English Speakers*

COAUTHORS

Alissa Bell

Senior Researcher, Florida State University,
Tallahassee, FL
*Blue Skies versus Gray Skies: Technological Examples in
Experiential Learning Using Emergency Management
Case Studies*

Annah Ibraheem

Graduate Student, University of Tennessee—Knoxville,
Knoxville, TN
*Energy Crisis Management: What States Can Learn
from One Another's Emergency Response Processes*

Abby Kinch

Senior Researcher and Adjunct Instructor, Florida State
University, Tallahassee, FL
*Blue Skies versus Gray Skies: Technological Examples in
Experiential Learning Using Emergency Management
Case Studies*

Manuel Lopez-Ibanez

Lecturer, University of Manchester, Manchester, United
Kingdom
*City-to-City Peer Review Processes for Disaster Risk
Reduction and Resilience Building: A Literature Review*

David Merrick, II

Deputy Director, Center for Disaster Risk Policy, Florida
State University, Tallahassee, FL
*Blue Skies versus Gray Skies: Technological Examples in
Experiential Learning Using Emergency Management
Case Studies*

Duncan Shaw

Professor, University of Manchester, Manchester, United
Kingdom
*City-to-City Peer Review Processes for Disaster Risk
Reduction and Resilience Building: A Literature Review*

Christopher Smith

Lecturer, University of Manchester, Manchester, United
Kingdom
*City-to-City Peer Review Processes for Disaster Risk
Reduction and Resilience Building: A Literature Review*

9:45 a.m. - 11:15 a.m.

Granite B

Creating Public Management Innovation in Japan

Blurring the Lines: International and Comparative
Public Administration

Endorsed By:

Section for Women in Public Administration

MODERATOR

Masami Nishishiba

Department Chair and Associate Professor, Portland State
University, Portland, OR



Panels *(continued)*

DISCUSSANT

Shugo Shinohara

Adjunct Professor, Rutgers University—Newark, Togane, Japan

PRESENTERS

Leona Hayashi

Researcher, Institute of Administrative Management, Bunkyo-ku, Tokyo, Japan
Three Models of Personnel Administration in Japanese Local Governments

Tomoko Makino

Deputy Director, Cabinet Bureau of Personnel Affairs, Tokyo, Japan
A Path toward Gender Equality in the Japanese Central Government: A Woman Official's Perspective

PRESENTERS/COAUTHORS

Bolormaa Battsojt

Doctoral Student, Tokai University, Yokosuka, Kanagawa, Japan
Rebuilding Social Capital in Japan: Local Governance, Information and Communications Technology and Cultural Attributes

Takashi Kobayashi

Professor, Tokai University, Hiratsuka-shi, Kanagawa, Japan
Rebuilding Social Capital in Japan: Local Governance, Information and Communications Technology and Cultural Attributes

Jun Matsumoto

Deputy Director, Ministry of Internal Affairs and Communications, Tokyo, Japan
Creating Innovative Public-Sector Workplaces in Japan: Recent Movements, Future Challenges

Ryosuke Yamauchi

Unit Chief, Ministry of Internal Affairs and Communications, Tokyo, Japan
Creating Innovative Public-Sector Workplaces in Japan: Recent Movements, Future Challenges

9:45 a.m. - 11:15 a.m.

Mineral Hall D

Local Governance and Community Services in Cross-Straits: Chinese Public Administration Review Panel

Blurring the Lines: International and Comparative Public Administration

Endorsed By:

Section on Chinese Public Administration

MODERATOR

Tsai-Tsu Su

Professor, National Taiwan University, Taipei, Taiwan

DISCUSSANTS

Elaine Lu

Associate Professor, John Jay College of Criminal Justice, City University of New York, New York, NY

Yahong Zhang

Associate Professor, Rutgers University—Newark, Newark, NJ

PRESENTERS

Ming-feng Kuo

Assistant Professor, National Taiwan University, Taipei, Taiwan
Behavioral Determinants of Civic Engagement: Evidence from Communities in China

Chun-yuan Wang

Associate Professor, Central Police University, Taoyuan City, Taiwan
The Impact of Network Management Strategies on the Outcome of Collaborative Disaster Governance: The Case of the Tainan Earthquake in Taiwan

PRESENTERS/COAUTHORS

Yan-Yi Chang

Associate Professor, Chung Hua University, Hsinchu City, Taiwan
Public-Private Partnerships in Taiwan Local Governance: Some Lessons from Drug Abuse Policy

Jinyun Guo

Associate Professor, Sichuan University, Chengdu, China
An Analysis of the KANO Model on Requirement Classification and Supply Priority of Urban Public Service: The Case of Chengdu City in China

FRIDAY SESSIONS MARCH 9

Panels *(continued)*

Hong-Cheng Liu

Professor, I-Shou University, Kaohsiung City, Taiwan
Public-Private Partnerships in Taiwan Local Governance: Some Lessons from Drug Abuse Policy

COAUTHORS

Taiping Ding

Doctoral Student, Sun Yat-Sen University, Guangzhou, China

An Analysis of the KANO Model on Requirement Classification and Supply Priority of Urban Public Service: The Case of Chengdu City in China

Xiaoping Jiang

Dean, Sichuan University, Chengdu, China
An Analysis of the KANO Model on Requirement Classification and Supply Priority of Urban Public Service: The Case of Chengdu City in China

Jinqiao Li

Student, Sichuan University, Chengdu, China
An Analysis of the KANO Model on Requirement Classification and Supply Priority of Urban Public Service: The Case of Chengdu City in China

9:45 a.m. - 11:15 a.m.

Mineral Hall C

Innovation and Best Practices in Public Organizations and Public-Private Collaboration

Diamonds in the Rough: Human Resource Management

Endorsed By:

Section on Personnel Administration and Labor Relations

MODERATOR/PRESENTER

Marv Pichla

Creative Advisor and Owner, Inspiring Innovations Inc., National City, MI
The IDEAS Project: Simplicity Matters

PRESENTERS

Lisa Dillard

Response Branch Chief, Strategic National Stockpile, Centers for Disease Control and Prevention, Atlanta, GA
Leveraging Relationships with Professional Organizations to Reach Key Partners

Bryan Heartsfield

Emergency Management Specialist, Centers for Disease Control and Prevention, Atlanta, GA
Leveraging Relationships with Professional Organizations to Reach Key Partners

PRESENTER/COAUTHOR

Meghna Sabharwal

Associate Professor, University of Texas at Dallas, Richardson, TX
What Triggers Innovation in Public Organizations? Do Government Reforms Matter?

COAUTHOR

Imane Hijal Moghrabi

Assistant Professor, University of Texas of the Permian Basin, Odessa, TX
What Triggers Innovation in Public Organizations? Do Government Reforms Matter?

9:45 a.m. - 11:15 a.m.

Granite A

Managing Public Funding and Labor Costs

On a Shoestring: Budget, Finance and Procurement

PRESENTERS

Odd Stalebrink

Associate Professor, Penn State Harrisburg, Middletown, PA
Public Pension Funds and Risk Taking Behavior: An Empirical Analysis

Joe Wholey

Visiting Scholar, University of Delaware, Arlington, VA
Mending Our Safety Net: Building Our Labor Force

Jinhai Yu

Doctoral Student, University of Kentucky, Lexington, KY
Do Public Employee Unions Impact OPEB Funding?

PRESENTER/COAUTHOR

John McCaskill

Clinical Professor, Public Affairs, University of Texas at Dallas, Richardson, TX
Pensions in Crisis: Examining the Challenges Facing Texas Public Pensions in Dallas and Houston

COAUTHORS

Teodoro Benavides

Executive in Residence, University of Texas at Dallas, Glenn Heights, TX
Pensions in Crisis: Examining the Challenges Facing Texas Public Pensions in Dallas and Houston

James Harrington

Assistant Professor, University of Texas at Dallas, Richardson, TX
Pensions in Crisis: Examining the Challenges Facing Texas Public Pensions in Dallas and Houston



Panels *(continued)*

9:45 a.m. – 11:15 a.m.

Agate C

Economics and Institutions

On a Shoestring: Budget, Finance and Procurement

MODERATOR/PRESENTER

Rachel Robinson

Esquire, Blockchain Research Institute, Burnsville, MN
Distributed and Collaborative Marketplaces: Blockchain Serving the Unbanked

PRESENTERS/COAUTHORS

Jeongwoo Kim

Assistant Professor, Eastern Kentucky University, Richmond, KY
The Effect of Institutional Arrangements on Local Investment Choices

Keon Hyung Lee

Professor, Florida State University, Tallahassee, FL
Do Countries with Stronger Economic Institutions Receive More Foreign Aid?

Tianfeng Li

Doctoral Student, Florida State University, Tallahassee, FL
Political Connections and Fiscal Extraction in China

COAUTHORS

Richard Feiock

Professor, Florida State University, Tallahassee, FL
Political Connections and Fiscal Extraction in China

Ahreum Han

Doctoral Student, Florida State University, Tallahassee, FL
Do Countries with Stronger Economic Institutions Receive More Foreign Aid?

Sung Eun Lee

Doctoral Student, Florida State University, Tallahassee, FL
Do Countries with Stronger Economic Institutions Receive More Foreign Aid?

Panels

11:30 a.m. – 1:00 p.m.

Mineral Hall E

Nonprofit Accountability and Performance

A Fresh Approach: Nonprofits and Civic Engagement

Endorsed By:

Section on Health and Human Services Administration, Section on Nonprofit Policy, Practice and Partnerships and Section on Public Performance and Management

PRESENTER

Ashley Hernandez-Hall

Doctoral Student, University of Nevada—Las Vegas, Las Vegas, NV
Beyond Evaluation: Managing Nonprofit Data

PRESENTERS/COAUTHORS

JongMin Shon

Assistant Professor, Rutgers University—Newark, Newark, NJ
Fundraising Efficiency, Revenue Structure and Financial Performance in Nonprofit Organizations: An Empirical Analysis of Arts, Culture and Humanities Nonprofit Organizations

Kuang-Ting Tai

Doctoral Student, Rutgers University—Newark, Newark, NJ
Fundraising Efficiency, Revenue Structure and Financial Performance in Nonprofit Organizations: An Empirical Analysis of Arts, Culture and Humanities Nonprofit Organizations

Yuan Tian

Doctoral Student, Indiana University—Purdue University Indianapolis, Indianapolis, IN
Is Overhead Ratio Aversion Changeable? A Lab Experiment

COAUTHORS

Peter Frumkin

Professor, University of Pennsylvania, Austin, TX
Is Overhead Ratio Aversion Changeable? A Lab Experiment

Chia-Ko Hung

Graduate Student, Arizona State University, Mesa, AZ
Is Overhead Ratio Aversion Changeable? A Lab Experiment

FRIDAY SESSIONS MARCH 9

Panels *(continued)*

11:30 a.m. – 1:00 p.m.

Agate B

Policy and Discretion in Law Enforcement

A Guiding Philosophy: Ethics and the Law

Endorsed By:

Section on Ethics and Integrity in Governance

MODERATOR/PRESENTER

Richard Hough

Public Administration Program Coordinator, University of West Florida, Pace, FL
Administrative Evil and the Use of Deadly Force in Law Enforcement

PRESENTERS

Gordon Henderson

Professor, Widener University, Chester, PA
Law, Ethics and Sanctuary: Immigration Enforcement, Federalism and Ethics

Anh P. Nguyen

Doctoral Student, University of Texas at Arlington, Arlington, TX
Pro-Arrest Policy for Intimate Partner Violence in the United States: A Review and Implications for Research and Policy

PRESENTER/COAUTHOR

David Gonzalez

Assistant Professor, Brandman University, Irvine, CA
Peace in the Neighborhood

COAUTHORS

Samantha Hicks

Student, Florida State University, Tallahassee, FL
Searching for a Model of Firefighter Stress: A Qualitative Study

Patricia Shields

Professor, Texas State University, San Marcos, TX
Peace in the Neighborhood

11:30 a.m. – 1:00 p.m.

Agate C

Local Government: Public Policy Challenges and Solutions

A Perfect World: Public Administration Theory

Endorsed By:

Section on Health and Human Services Administration and Section on Intergovernmental Administration and Management

MODERATOR/PRESENTER

Bakry Elmedni

Assistant Professor, Long Island University—Brooklyn, Brooklyn, NY
Flint Water Crisis and the Principle of Deserving: Social Status and Prioritizing

PRESENTER

Catherine Horiuchi

Associate Professor, University of San Francisco, San Francisco, CA
The Encroachment of Economics on Efficiency: Origins of the Flint Water Crisis

Cryshanna Jackson Leftwich

Associate Professor, Youngstown State University, Youngstown, OH
A Primary Concern: How Voting Patterns in Primary Elections Can Impact Social Equity; The Case of Mahoning County

PRESENTERS/COAUTHORS

Elizabeth Nisbet

Assistant Professor, John Jay College of Criminal Justice, City University of New York, New York, NY
Philanthropic Partnerships in the Just City: Schools and Parks

Susanna Schaller

Assistant Professor, City University of New York, City College of New York, New York, NY
Philanthropic Partnerships in the Just City: Schools and Parks



Panels *(continued)*

11:30 a.m. – 1:00 p.m. Granite B

Competing Goals, Values and Missions: Policy Challenges and Advocacy Techniques

All Are Not Equal: Advancing Social Equity

MODERATOR/PRESENTER

Leigh Espy

Doctoral Student, University of Colorado Denver, Lakewood, CO

The Myth of the American Wild West: From Theory to Practice

PRESENTERS

Meghan Doughty

Doctoral Candidate, American University, Washington, DC

Wishy-Washy Chocolate Hearts: Prison Chaplains as Public Managers

Sheldon Gen

Associate Professor, San Francisco State University, San Francisco, CA

Fighting Goliath: Policy Advocacy Strategies of Environmental Nonprofits Facing Large Corporate Interests

Lewis Koski

Senior Director, Freedman & Koski, Inc., and former State of Colorado Regulator, Denver, CO

The Marijuana Policy Frontier

11:30 a.m. – 1:00 p.m. Mineral Hall G

Unpacking the Black Box: Local Government Agencies' Effects on Social Equity

All Are Not Equal: Advancing Social Equity

Endorsed By:

Section for Women in Public Administration and Section on Democracy and Social Justice

MODERATOR

James Svava

Visiting Scholar, University of North Carolina—Chapel Hill, Durham, NC

DISCUSSANT

Tia Sheree Gaynor

Assistant Professor, Marist College, Poughkeepsie, NY

PRESENTERS

Sebawit Bishu

Assistant Professor, University of Colorado Denver, Denver, CO

Uncovering the Leaky Pipeline: Missing Women in Local Government Leadership

Andrea Headley

Doctoral Student, Florida International University, Miami, FL

Toward Constitutional Policing: Examining of Frontline Public Servants

Melissa Gomez Hernandez

Doctoral Student, Florida International University, Miami, FL

Environmental Factors' Toll on Policy Performance and Local Officials' Response to the Challenge

Sean McCandless

Instructor, University of Colorado Denver, Arvada, CO

"Making the Switch": A Black Box Exploration of How Four Local Government Agencies Decided to Take Social Equity More Seriously

Anthony Starke

Doctoral Student, University of Nebraska—Omaha, Omaha, NE

Local Governments, Policy Leadership and Social Equity: From Review to Recommendations

11:30 a.m. – 1:00 p.m. Agate A

Income Inequalities and Other Barriers in Government

All Are Not Equal: Advancing Social Equity

Endorsed By:

Section on Democracy and Social Justice, Section on Ethics and Integrity in Governance and Section on International and Comparative Administration

MODERATOR/PRESENTER

Samuel Brown

Professor and Director, Hugo Wall School of Public Affairs, Wichita State University, Wichita, KS

A Tale of Redlining in Two Baltimore Neighborhoods

PRESENTERS

Vanessa Littleton

Assistant Professor, California State University—Monterey Bay, Seaside, CA

Structural Racism and Systems of Oppression in Local Government: A Case Study of Sanford, Fla.

FRIDAY SESSIONS MARCH 9

Panels *(continued)*

David Okereke

Student, Rutgers University—Camden, Camden, NJ
Is Transitional AID a Driver of Economic Revitalization? Comparing Camden to Peer Municipalities in New Jersey

PRESENTER/COAUTHOR

Shiva RaissiCharmakani

Graduate Student, University of Michigan, Ann Arbor, MI
Overcoming Barriers to Energy Justice: How Policy and Practice Nuances Help Community Action Agencies Implement Low-Income Weatherization

COAUTHOR

Tony Reames

Assistant Professor, University of Michigan, Ann Arbor, MI
Overcoming Barriers to Energy Justice: How Policy and Practice Nuances Help Community Action Agencies Implement Low-Income Weatherization

11:30 a.m. – 1:00 p.m.

Centennial G

International Perspectives on Education

All Are Not Equal: Advancing Social Equity

Endorsed By:

Section on Democracy and Social Justice, Section on Effective and Sound Administration in the Middle East and Students and New Administration Professionals Section

PRESENTERS

Kinjal Ben Chaudhari

Doctoral Student, Pandit Deendayal Petroleum University, Gandhinagar, India
The Challenge of Education: New Education Policy Reforms the Education Scenario in India

David Coursey

Associate Professor, University of Texas at Arlington, Carrollton, TX
Determinants of MPA Degree Completion: An Examination of Key Factors in Accredited Texas Programs

PRESENTERS/COAUTHORS

Chung-An Chen

Assistant Professor, Nanyang Technological University, Singapore
Preparing Public Affairs Students for Future Public Service: Focus on Students' Public Service Perceptions, Values and Propensity in Singapore

Soojin Kim

Assistant Professor, Nanyang Technological University, Singapore
Preparing Public Affairs Students for Future Public Service: Focus on Students' Public Service Perceptions, Values and Propensity in Singapore

11:30 a.m. – 1:00 p.m.

Mineral Hall F

Adapting for Resiliency: International Lessons

An Eye Toward the Future: Environment and Technology

Endorsed By:

Section on Effective and Sound Administration in the Middle East, Section on Environmental and Natural Resources Administration and Section on Public Administration Research

MODERATOR/PRESENTER

Enamul Choudhury

Professor, Wright State University, Dayton, OH
The Public Administration of International Relations: The Case of Transboundary Water Governance

PRESENTERS

Nittam Chandel

Associate Professor, Swami Vivekanand Government College Ghumarwin, Bilaspur, Himachal Pradesh, India
Grassroots Solutions to Climate Change in India

Jill Tao

Dean, Office of International Relations, Incheon National University, Incheon, Korea
"Green" as a Development Amenity: Environmental Programs in Development Contexts

PRESENTERS/COAUTHORS

Mohammed Abdullah I. Alkhurayyif

Doctoral Student, University of North Texas, Denton, TX
Climate Change Adaptation Strategies in Saudi Arabia: A Content Analysis



Panels *(continued)*

Issah Justice Surugu Musah

Graduate Research Assistant and Doctoral Student,
University of Ghana, Accra, Ghana
*Empirical Analysis of Sub-Saharan African Countries'
Readiness to Mobilize International Climate Finance for
Adaptation: The Ghanaian Experience*

COAUTHORS

Saad Abdullah Alkhurayyif

Doctoral Student, University of North Texas, Denton, TX
*Climate Change Adaptation Strategies in Saudi Arabia:
A Content Analysis*

Samuel Anuga

Student, University of Ghana, Accra, Ghana
*Empirical Analysis of Sub-Saharan African Countries'
Readiness to Mobilize International Climate Finance for
Adaptation: The Ghanaian Experience*

11:30 a.m. - 1:00 p.m.

Mineral Hall D

Policy Fundamentals and Innovations in China

Blurring the Lines: International and Comparative
Public Administration

Endorsed By:

Section on Chinese Public Administration

MODERATOR/PRESENTER

Lin Ye

Professor, Sun Yat-Sen University, Guangzhou, China
*The Myth and Truth of Urban Innovation: Evidence
from GIAUI*

DISCUSSANT/PRESENTER

Shihong Weng

Associate Professor, Tongji University, Shanghai, China
*Innovation of Bike-Sharing Management with the
Perspective of Holistic Governance*

PRESENTER

Yajing Zhu

Doctoral Student, Jinan University, Guangzhou, China
*Diffusion or Dispelled? Comparative Analysis Between
the Media and Policy Agenda of PM2.5 in China*

PRESENTERS/COAUTHORS

Muhua Lin

Research Fellow, Sun Yat-Sen University, Guangzhou,
China
*How Did Budget Punctuations Happen in a
Departmental Budget? A Case Study of Chinese
Municipal Government*

Yifu Lin

Associate Professor, Harbin Institute of Technology,
Harbin, Heilongjiang, China
*The Operational Logic of Local Governance: A Study of
Government Cultural Tourism Projects*

COAUTHORS

Krister Andersson

Professor, University of Colorado Boulder, Boulder, CO
*Cooperation Among Public Officials in Local Service
Delivery: Evidence from the Honduran Health Sector*

Zhaorui Feng

Associate Professor, Kunming University of Science and
Technology, Kunming, China
*Modification of Multiple Streams Model: Evidence from
the Chinese Cases*

Cathy Yang Liu

Associate Professor, Georgia State University, Atlanta, GA
*The Myth and Truth of Urban Innovation: Evidence
from GIAUI*

Wenzhong Ouyang

*Modification of Multiple Streams Model: Evidence from
the Chinese Cases*

Ming Sun

Student, Harbin Institute of Technology, Harbin,
Heilongjiang, China
*The Operational Logic of Local Governance: A Study of
Government Cultural Tourism Projects*

Peipei Zhang

Researcher, Sun Yat-Sen University, Guangzhou, China
*How Did Budget Punctuations Happen in a
Departmental Budget? A Case Study of Chinese
Municipal Government*

11:30 a.m. - 1:00 p.m.

Mineral Hall C

Work Policies

Diamonds in the Rough: Human Resource Management

Endorsed By:

Section on Personnel Administration and Labor Relations

MODERATOR/PRESENTER

Hanane Cherkaoui

Consultant, Tamkeen, Rabat, Morocco
*Public Personnel Policies' Adoption: Building a
Conceptual Framework of Analysis*

FRIDAY SESSIONS MARCH 9

Panels *(continued)*

PRESENTER

Douglas Cyr

Field Consultant, Behavioral Health Services, Magellan Health, Inc., San Francisco, CA
Managerial Ethics in the Creation of an LGBTQIA-Friendly Workplace

PRESENTERS/COAUTHORS

Anna Clark

Assistant Professor, Drake University, Des Moines, IA
Protected but Not Included? A Longitudinal Analysis of LGBT Inclusion in the Federal Workforce

Cynthia Ferentinos

Senior Research Analyst, Office of Policy and Evaluation, U.S. Merit Systems Protection Board, Washington, DC
Sexual Harassment in the Federal Workplace

Ellen Rubin

Associate Professor, University at Albany—State University of New York, Albany, NY
Steering without a Rudder: Understanding Conflicting Court Doctrines on Discriminatory Nonsexual Harassment and Freedom of Speech

Christine Rush

Associate Professor, Mississippi State University, Mississippi State, MS
Steering without a Rudder: Understanding Conflicting Court Doctrines on Discriminatory Nonsexual Harassment and Freedom of Speech

Jiwon Suh

Doctoral Candidate, University of Texas at Dallas, Richardson, TX
Protected but Not Included? A Longitudinal Analysis of LGBT Inclusion in the Federal Workforce

COAUTHOR

James Tsugawa

Deputy Director, Policy and Evaluation, U.S. Merit Systems Protection Board, Washington, DC
Sexual Harassment in the Federal Workplace

11:30 a.m. – 1:00 p.m.

Granite A

Procurement Challenges and Innovations

On a Shoestring: Budget, Finance and Procurement

Endorsed By:

Section on Procurement and Contract Management

MODERATOR/PRESENTER

Ana Maria Dimand

Doctoral Student, Florida International University, Cooper City, FL
Green Public Procurement Practices: A Narrative Review

PRESENTERS

Joseph Pegnato

Retired Federal Employee, Vienna, VA
Federal Procurement Reform: A Mixed Record at Best

Rene Rendon

Associate Professor, U.S. Naval Postgraduate School, Monterey, CA
Benchmarking Public Procurement Process Maturity

Alexandru Roman

Associate Professor and Director, California State University—San Bernardino, San Bernardino, CA
What Does It Take to Institutionalize Innovative, Strategic and Sustainable Procurement Practices? An Empirical Analysis of Practices by American Public Agencies

Jessica Terman

Assistant Professor, George Mason University, Schar School of Policy and Government, Fairfax, VA
Sustainable Procurement Policy across the States: Patterns and Descriptions



Panels

1:15 p.m. – 2:45 p.m.

Granite C

Reviving Democracy: The Critical Role of Third-Sector Organizations

A Fresh Approach: Nonprofits and Civic Engagement

Endorsed By:

Section on Democracy and Social Justice, Section on Ethics and Integrity in Governance and Section on Nonprofit Policy, Practice and Partnerships

MODERATOR/PRESENTER

Roseanne Mirabella

Professor, Seton Hall University, South Orange, NJ
Philanthropic Morality and Critical Ethics

PRESENTERS

Kimberley Garth-James

Assistant Professor, Notre Dame De Namur University, Elk Grove, CA
Exploring Anti-Recidivism in Modern Corrections: Work and Literacy after Incarceration

Dorothy Norris-Tirrell

Senior Director, Academic Affairs and Research, Nonprofit Leadership Alliance, Spokane, WA
The Impact of Sunshine Laws on Nonprofit Organizations

PRESENTERS/COAUTHORS

Lisa Dicke

Professor, University of North Texas, Denton, TX
Strengthening Democracy: A Comparative Analysis of the Roles of Neighborhood Associations in the United States, Japan and South Korea

Jung Wook Kim

Associate Research Fellow, Urban Management Division, Incheon Development Institute, Incheon, Korea
Strengthening Democracy: A Comparative Analysis of the Roles of Neighborhood Associations in the United States, Japan and South Korea

COAUTHORS

Ki Joo Cho

Associate Professor, Seton Hall University, Bernardsville, NJ
Philanthropic Morality and Critical Ethics

Hee Soun Jang

Associate Professor and Assistant Chair, University of North Texas, Denton, TX
Strengthening Democracy: A Comparative Analysis of the Roles of Neighborhood Associations in the United States, Japan and South Korea

1:15 p.m. – 2:45 p.m.

Mineral Hall E

Nonprofit Accountability and Performance, Part II

A Fresh Approach: Nonprofits and Civic Engagement

Endorsed By:

Section for Women in Public Administration, Section on Nonprofit Policy, Practice and Partnerships, Section on Democracy and Social Justice and Section on Public Performance and Management

MODERATOR/PRESENTER

Meeyoung Lamothe

Associate Professor, University of Oklahoma, Norman, OK
Do “Accountable” Charitable Organizations Also Perform Better?

PRESENTER

Deborah LeBlanc

Professor, National University, Beverly Hills, CA
Service “First” in the “Mission” of Ensuring Accountability in Academic Access and Success for Learners of Color in Today’s Economy

PRESENTERS/COAUTHORS

Candice Bodkin

Assistant Professor, Georgia Southern University, Statesboro, GA
Does Mentoring Matter? Investigating the Role of Mentoring in Nonprofit Leadership Development

Lindsey Evans

Senior Research Associate, Virginia Commonwealth University, Richmond, VA
Measuring African American Youth Outcomes: The Influence of Local Nonprofits Organizations

Susan T. Gooden

Immediate Past President, ASPA and Professor, Virginia Commonwealth University, Richmond, VA
Measuring African American Youth Outcomes: The Influence of Local Nonprofits Organizations

FRIDAY SESSIONS MARCH 9

Panels *(continued)*

Saerim Kim

Doctoral Student, University of Kentucky, Lexington, KY
The Effect of Grant Recipient Density on Homeless Services and Outcomes

Andrew Sullivan

Doctoral Student, University of Kentucky, Lexington, KY
The Effect of Grant Recipient Density on Homeless Services and Outcomes

Triparna Vasavada

Associate Professor, Penn State University, Middletown, PA
Gender Matters: Leaders, Social Networks and Nonprofit Effectiveness

COAUTHORS

Kerry Kuenzi

Assistant Professor, Georgia Southern University, Statesboro, GA
Does Mentoring Matter? Investigating the Role of Mentoring in Nonprofit Leadership Development

Amanda Stewart

Assistant Professor, North Carolina State University, Raleigh, NC
Does Mentoring Matter? Investigating the Role of Mentoring in Nonprofit Leadership Development

Michele Tantardini

Assistant Professor, Penn State Harrisburg, Harrisburg, PA
Gender Matters: Leaders, Social Networks and Nonprofit Effectiveness

1:15 p.m. - 2:45 p.m.

Granite B

International Administrative Morality and Systemic Corruption

A Guiding Philosophy: Ethics and the Law

Endorsed By:

Section on Effective and Sound Administration in the Middle East, Section on Ethics and Integrity in Governance and Section on International and Comparative Administration

MODERATOR/PRESENTER

Richard Ghere

Professor, University of Dayton, Dayton, OH
The Nixon Pardon, Letters to President Ford and Public Morality

DISCUSSANT

Carole Jurkiewicz

Sherry H. Penney Endowed Professor of Leadership, University of Massachusetts—Boston, Boston, MA

PRESENTERS

Haris Alibasic

Assistant Professor, University of West Florida, Pensacola Beach, FL
The Politics and Consequences of Climate Change Denial: Effects, Opportunities and Ethical Considerations of Climate Resilience for Local Government

Angela Paez

Visiting Professor and Researcher, Universidad De La Sabana, Chia, Colombia
Understanding the Challenges of Law Ambiguity in Anti-Corruption: Administrative Morality in Colombia

PRESENTERS/COAUTHORS

Kai-Hung Fang

Assistant Professor, Shih Hsin University, Taipei, Taiwan
What is Corruption? An Empirical Investigation Using Q Methodology

Fildous Hamid

Student, Mountcrest University College, Kanda, Accra, Ghana
Clan-Based Thinking: The Cultural Pivot for Systemic Corruption Amidst Stronger Institutions in Ghana

Chilik Yu

Professor, Shih Hsin University, Taipei, Taiwan
What is Corruption? An Empirical Investigation Using Q Methodology

COAUTHOR

Issah Justice Surugu Musah

Graduate Research Assistant and Doctoral Student, University of Ghana, Accra, Ghana
Clan-Based Thinking: The Cultural Pivot for Systemic Corruption Amidst Stronger Institutions in Ghana



Panels *(continued)*

1:15 p.m. - 2:45 p.m. Mineral Hall F

Innovative Transportation Solutions for Market- and Terrorism-Based Challenges

A Perfect World: Public Administration Theory

Endorsed By:
Section on Transportation Policy and Administration

MODERATOR/PRESENTER

Chad Miller

Associate Professor and Graduate Coordinator, University of Southern Mississippi, Hattiesburg, MS
Advances in Public Policy and Administration of Inland Water Ports

PRESENTERS

Becky Lutte

Assistant Professor, University of Nebraska—Omaha, Montgomery, TX
Pilot Shortage in the United States: Creating Solutions through Aviation Nonprofit Outreach Programs

Bethany Stich

Associate Professor, University of New Orleans, New Orleans, LA
Transportation Policy

PRESENTER/COAUTHOR

Russell Mills

Associate Professor, Bowling Green State University, Bowling Green, OH
The Importance of Markets, Politics and Community Support: An Analysis of the Small Community Air Service Development Program

COAUTHOR

Nicole Kalaf-Hughes

Assistant Professor, Bowling Green State University, Bowling Green, OH
The Importance of Markets, Politics and Community Support: An Analysis of the Small Community Air Service Development Program

1:15 p.m. - 2:45 p.m.

Mineral Hall G

Practical Advice for Supporting and Promoting LGBTQIA Social Equity in Public Administration

All Are Not Equal: Advancing Social Equity

Endorsed By:

LGBT Advocacy Alliance, Section for Women in Public Administration, Section on Democracy and Social Justice, Section on Ethics and Integrity in Governance and Section on Health and Human Services Administration

CONVENER

Staci Zavattaro

Associate Professor, University of Central Florida, Orlando, FL

PRESENTERS

Roddrick Colvin

Associate Professor, San Diego State University, San Diego, CA
LGBT Liaison Police Officers: An Exploration of the Role and Effectiveness in Departments and Communities

Mitchell Sellers

Assistant Professor, Temple University, San Marcos, TX
Do State Stalemates Lead to Local Innovation? A Look at LGBT Protections and Services from Local Governments

PRESENTERS/COAUTHORS

Brandi Blessett

Assistant Professor, Rutgers University—Camden, Camden, NJ
The Experiences LGBTQ People of Color Have with the New Orleans Police Department

Nicole Elias

Assistant Professor, John Jay College of Criminal Justice, City University of New York, New York, NY
Toward Equality for All: Transgender Federal Employees and the Implications of Macy for Public Administration

Peter Federman

Doctoral Student, University of Kansas, Lawrence, KS
Toward Equality for All: Transgender Federal Employees and the Implications of Macy for Public Administration

COAUTHOR

Tia Sheree Gaynor

Assistant Professor, Marist College, Poughkeepsie, NY
The Experiences LGBTQ People of Color Have with the New Orleans Police Department

FRIDAY SESSIONS MARCH 9

Panels *(continued)*

1:15 p.m. - 2:45 p.m.

Mineral Hall C

Electronically Spreading the Word: Conservation and Sustainability

An Eye Toward the Future: Environment and Technology

Endorsed By:

Section on Science and Technology in Government

MODERATOR

Lisa Mahajan-Cusack

Lecturer, Rutgers University, Hillsborough, NJ
The Impact of Social Media on Government Transparency and Citizen Engagement

PRESENTERS

Stephen Kleinschmit

Clinical Assistant Professor, University of Illinois—Chicago, Chicago, IL
Breaking the Fourth Wall: An Evaluation of Public Administration's Scholarly Journal Communication on Twitter

Asif Shahan

Associate Professor, University of Dhaka, Dhaka, Bangladesh
The Introduction of Social Media-Based Service Delivery Mechanism in Bangladesh: Explaining the Process

PRESENTERS/COAUTHORS

Seongho An

Doctoral Student, University of Pennsylvania, Philadelphia, PA
Social Media, Social Movement and Conservation: A Case of Environmental Movement in Kinmen Island Taiwan

Minshuai Ding

Doctoral Student, University of Nebraska—Omaha, Omaha, NE
Tweet Elite in the Public Sphere: Analysis of Twitter Use of U.S. Mayors

COAUTHORS

Ming Xie

Doctoral Student, University of Nebraska—Omaha, Omaha, NE
Tweet Elite in the Public Sphere: Analysis of Twitter Use of U.S. Mayors

Meng Che Yu

Doctoral Student, National Chenchi University, Philadelphia, PA
Social Media, Social Movement and Conservation: A Case of Environmental Movement in Kinmen Island Taiwan

1:15 p.m. - 2:45 p.m.

Agate C

Crisis Communication Networks

Before (and After) the Storm: Emergency and Disaster Management

Endorsed By:

Section on Emergency and Crisis Management, Section on Public Administration Research and Section on Science and Technology in Government

PRESENTERS/COAUTHORS

Saad Abdullah Alkhourayyif

Doctoral Student, University of North Texas, Denton, TX
Preferences and Usage of the Internet by Hajj Pilgrims

Simon Andrew

Associate Professor, University of North Texas, Denton, TX
Patterns of Communication and Inter-Organizational Networks During Large Scale Emergency and Disaster Drills: Institutional Collective Action Framework

Pamela Medina

Senior Instructor, University of Colorado Denver, Denver, CO
Analyzing Local Government Social Media Messaging for Emergency Management: The Case of Hurricane Matthew

Jeongmin Oh

Graduate Student, University of Michigan, Ann Arbor, MI
Missing Links in Risk Communication Networks on Social Media: The Aftermath of the 2017 Gangneung Wildfire in South Korea

Wanzhu Shi

Visiting Assistant Professor, Texas A&M International University, Laredo, TX
Analyzing Local Government Social Media Messaging for Emergency Management: The Case of Hurricane Matthew



Department of Public Policy and Administration

Prepare for Public Service in a Global Environment



Congratulations to our outstanding recent graduates on their placements!



Andrea Headley
Post-Doc at University of California at Berkeley,
Assistant Professor at Ohio State University



Christa Remington
Assistant Professor at University of South Florida



Vaiva Kalesnikaite
Assistant Professor at The College at Brockport,
State University of New York

PHD IN PUBLIC AFFAIRS

MASTER OF PUBLIC ADMINISTRATION *Evening, Online, and Executive Options*

Graduate Certificates:

- ~ Public Management
- ~ Nonprofit & Community Development
- ~ Human Resource Policy & Management
- ~ Homeland Security & Emergency Management
- ~ International & Comparative Public Administration
- ~ Public Finance, Procurement & Contract Management

BACHELOR OF PUBLIC ADMINISTRATION

Affiliations:

Metropolitan Center at FIU
Institute for Public Management and Community Service



Visit PA.FIU.EDU or Call 305-348-5890



FRIDAY SESSIONS MARCH 9

Panels (continued)

COAUTHORS

Sudha Arlikatti

Associate Professor, Integrated Emergency Management and Business Continuity Management, Rabdan Academy, Abu Dhabi, United Arab Emirates
Patterns of Communication and Inter-Organizational Networks During Large Scale Emergency and Disaster Drills: Institutional Collective Action Framework and Preferences and Usage of the Internet by Hajj Pilgrims

Kyujin Jung

Assistant Professor, Korea University, Seoul, Korea
Missing Links in Risk Communication Networks on Social Media: The Aftermath of the 2017 Gangneung Wildfire in South Korea

Kamesh Namuduri

Professor, University of North Texas, Denton, TX
Patterns of Communication and Inter-Organizational Networks During Large Scale Emergency and Disaster Drills: Institutional Collective Action Framework

Hassan Taibah

Assistant Professor, King Abdul-Aziz University, Denton, TX
Preferences and Usage of the Internet by Hajj Pilgrims

Julie Winkler

Doctoral Student, University of North Texas, Denton, TX
Patterns of Communication and Inter-Organizational Networks During Large Scale Emergency and Disaster Drills: Institutional Collective Action Framework

1:15 p.m. - 2:45 p.m.

Mineral Hall D

Local Governance

Blurring the Lines: International and Comparative Public Administration

Endorsed By:

Section on Intergovernmental Administration and Management

MODERATOR/PRESENTER

Dave Miller

Professor, University of Pittsburgh, Pittsburgh, PA
Governing Metropolitan Regions: Assessing the Advisory Commission of Intergovernmental Relation's (ACIR) 1962 Report in the Blinding Light of Hindsight

PRESENTER

Anna Uster

Teaching Assistant and Doctoral Student, University of Haifa, Kiryat Motzkin, Israel
Local Service Delivery through Cross-Agency Collaboration: Examining the Relationships Between Local Leadership, Collaborative Networks, Citizen's Participation and Local Service Outcomes

PRESENTERS/COAUTHORS

Shaoming Cheng

Associate Professor, Florida International University, Miami, FL
Inter-City Competition and Local Government Debts in China: A Spatial Econometric Analysis

Alan Zarychta

Assistant Professor, University of Chicago, Chicago, IL
Cooperation Among Public Officials in Local Service Delivery: Evidence from the Honduran Health Sector

COAUTHORS

Richard Feiock

Professor, Florida State University, Tallahassee, FL
Inter-City Competition and Local Government Debts in China: A Spatial Econometric Analysis

Tara Grillos

Assistant Professor, Purdue University, West Lafayette, IN
Cooperation Among Public Officials in Local Service Delivery: Evidence from the Honduran Health Sector

David Hai Guo

Associate Professor, Florida International University, Miami, FL
Inter-City Competition and Local Government Debts in China: A Spatial Econometric Analysis

1:15 p.m. - 2:45 p.m.

Centennial G

Governance in International Contexts

Blurring the Lines: International and Comparative Public Administration

Endorsed By:

Section on International and Comparative Administration

MODERATOR/PRESENTER

Tamara Nezhina

Associate Professor, National Research University Higher School of Economics, Moscow, Russian Federation
The Antecedents of Russian Government Employees' Satisfaction and Turnover Intentions



Panels *(continued)*

PRESENTER

Paolo D'Anselmi

Instructor and Consultant, University of Rome Tor Vergata, Rome, Italy

*Do We Need to Separate Politics from Administration?
Designing Powers in the Service of Implementation*

PRESENTERS/COAUTHORS

Ralph Brower

Professor, Florida State University, Tallahassee, FL
*Leadership in International Civil Society Contexts: A
Continuum of Types and Characteristics*

Louis Fucilla

Assistant Professor, University of Wisconsin—
Whitewater, Whitewater, WI
*Bashing over Time: Has Congress Changed in How It
Talks about Public Employees?*

COAUTHORS

Gordon Abner

Post-Doctorate, University of Texas at Austin, Austin, TX
*Bashing over Time: Has Congress Changed in How It
Talks about Public Employees?*

Adela Ghadimi

Doctoral Student, Florida State University,
Tallahassee, FL
*Leadership in International Civil Society Contexts: A
Continuum of Types and Characteristics*

Francisco Magno

Professor, De La Salle University, Manila, Philippines
*Leadership in International Civil Society Contexts: A
Continuum of Types and Characteristics*

1:15 p.m. - 2:45 p.m.

Agate A

Workplace Reforms, Workforce Development and Organizational Politics

Diamonds in the Rough: Human Resource Management

MODERATOR/PRESENTER

James Thompson

Associate Professor, University of Illinois—Chicago,
Chicago, IL
Civil Service Reform in a Systems Context

PRESENTERS

Lael Keiser

Professor, University of Missouri, Columbia, MO
*Improving Congressional Oversight through Mobilizing
Front-Line Public Employees*

Sungdae Lim

Research and Teaching Assistant, Florida State
University, Tallahassee, FL
*How Organizational Politics Affects Accountability and
What Moderates the Effects in Public Agencies: Testing a
Moderated Mediation Model*

PRESENTERS/COAUTHORS

Hyungjo Hur

Post-Doctoral Researcher, Ohio State University,
Columbus, OH
*Problems with School-to-Work Transition: A
Comparative Approach*

Hyunkang Hur

Assistant Professor, Indiana University—Kokomo,
Kokomo, IN
*Does New Public Management Reform Enhance the
Empowerment of Public-Sector Employees? Evidence
from a Panel Study*

COAUTHORS

Kwi-Hee Bae

Professor, Soongsil University, Seoul, Korea
*How Organizational Politics Affects Accountability and
What Moderates the Effects in Public Agencies: Testing a
Moderated Mediation Model*

Hyesong Ha

Research Associate, Indiana University—Bloomington,
Bloomington, IN
*Does New Public Management Reform Enhance the
Empowerment of Public-Sector Employees? Evidence
from a Panel Study*

FRIDAY SESSIONS MARCH 9

Panels *(continued)*

Joshua Hawley

Associate Professor, Ohio State University, Columbus, OH
Problems with School-to-Work Transition: A Comparative Approach

Yun-Hsiang Hsu

Assistant Professor, National Central University, Taoyuan City, Taiwan
Problems with School-to-Work Transition: A Comparative Approach

Keon-Hyung Lee

Professor, Florida State University, Tallahassee, FL
How Organizational Politics Affects Accountability and What Moderates the Effects in Public Agencies: Testing a Moderated Mediation Model

Julie Maurer

Doctoral Candidate, Ohio State University, Columbus, OH
Problems with School-to-Work Transition: A Comparative Approach

Kohei Suzuki

Post-Doctoral Research Fellow, University of Gothenburg, Gothenburg, Sweden
Does New Public Management Reform Enhance the Empowerment of Public-Sector Employees? Evidence from a Panel Study

1:15 p.m. - 2:45 p.m.

Granite A

Challenges and Innovations in Revenue and Taxation

On a Shoestring: Budget, Finance and Procurement

PRESENTERS

Julia Beckett

Professor, University of Akron, Akron, OH
Is the Good Tax Theory Still Relevant?

Xin Chen

Doctoral Student, University of Kentucky, Lexington, KY
What Makes Governments Choose Their Revenue Portfolios? An Empirical Study of Local Governments

PRESENTERS/COAUTHORS

Rabina Bissessar

MPA Graduate Student, University of Central Florida, Orlando, FL
There Goes the Neighborhood: The Impacts of Common Interest Developments upon Municipality Property Values and Tax Collections

David Hai Guo

Associate Professor, Florida International University, Miami, FL
The Effect of Property Tax Exemption on the Size of Nonprofits

Rahul Pathak

Assistant Professor, Baruch College, City University of New York, Atlanta, GA
State Tax Cuts and Debt Market Outcomes: Lessons from the Kansas Tax Cut Experiment

COAUTHORS

Komla Dzigbede

Assistant Professor, State University of New York—Binghamton, Binghamton, NY
State Tax Cuts and Debt Market Outcomes: Lessons from the Kansas Tax Cut Experiment

Sarah Larson

Assistant Professor, University of Central Florida, Winter Park, FL
There Goes the Neighborhood: The Impacts of Common Interest Developments upon Municipality Property Values and Tax Collections

Gao Liu

Assistant Professor, Florida Atlantic University, Boca Raton, FL
The Effect of Property Tax Exemption on the Size of Nonprofits

1:15 p.m. - 2:45 p.m.

Agate B

From the Military to Public-Sector Management: A Continuum of Service

Winning the War: The Military in Public Administration

MODERATOR

Robert Carty

Director, Career Services, International City/County Management Association, Washington, DC

PRESENTERS

Don Davis

County Manager, Jefferson County, Colorado, Golden, CO
Who Will Manage Tomorrow's Cities, Counties and Towns?

Ron Fitch

Colonel, U.S. Army, Fort Carson, CO
Programs to Make a Difference



Panels *(continued)*

Darrin Tangeman

District Manager, Pueblo West, Pueblo West, CO
Programs to Make a Difference

Robert Wonnert

Scholar in Residence, University of Colorado Colorado Springs, Highlands Ranch, CO
Preparing for the Shift

Application and Preparation for Faculty Positions in Asia Workshop

2:30 p.m. - 4:30 p.m. Centennial H

Sponsored By:
Section on Chinese Public Administration (SCPA)

Workshop

3:00 p.m. - 4:30 p.m. Mineral Hall E

Centers for Disease Control and Prevention, the Strategic National Stockpile and Management of Crisis Logistics

Blurring the Lines: International and Comparative Public Administration

PRESENTERS

Steve Adams

Deputy Director, Strategic National Stockpile, Centers for Disease Control and Prevention, Atlanta, GA

William Gregory Burel

Director, Strategic National Stockpile, Centers for Disease Control and Prevention, Atlanta, GA

Sue Gorman

Associate Director for Science, Division of Strategic National Stockpile, Centers for Disease Control and Prevention, Atlanta, GA

Tom Jackson

Senior Training Advisor, Strategic National Stockpile, Centers for Disease Control and Prevention, Atlanta, GA

Panels

3:00 p.m. - 4:30 p.m.

Granite C

Implementing the ASPA Code of Ethics: Case Studies of Ethical Behavior

A Guiding Philosophy: Ethics and the Law

PRESENTERS

Terry Cooper

Endowed Professor, University of Southern California, Los Angeles, CA

Patria de Lancer Julnes

Director, School of Public Affairs, Penn State Harrisburg, Middletown, PA

George LaBonte

Lieutenant, Wrentham Police Department, Wrentham, MA

James Svara

Visiting Scholar, University of North Carolina—Chapel Hill, Durham, NC

3:00 p.m. - 4:30 p.m.

Agate B

Research Methodology and Evidence

A Perfect World: Public Administration Theory

Endorsed By:

Section on Public Administration Research

MODERATOR/PRESENTER

Bin Chen

Associate Professor, Baruch College and the Graduate Center, City University of New York, New York, NY
An Introduction to Qualitative Comparative Analysis as a Case-Oriented Research Method

PRESENTER

Chih-kai Chang

Doctoral Student, University of Georgia, Athens, GA
Proper Performance Measurement Instruments in Public Organization Research: An Integrative Review of the Surveys and Recommended Framework

PRESENTER/COAUTHOR

Shengyu Li

Doctoral Student, Renmin University of China, Beijing, China
Measuring and Explaining Goal Ambiguity in City-Level Governments of China

FRIDAY SESSIONS MARCH 9

Panels *(continued)*

COAUTHOR

Fanhua Qi

Professor, Renmin University, Beijing, China
Measuring and Explaining Goal Ambiguity in City-Level Governments of China

3:00 p.m. - 4:30 p.m.

Mineral Hall G

From Theory to Practice: Examining the Implementation of Representative Bureaucracy in Public and Nonprofit Organizations

All Are Not Equal: Advancing Social Equity

Endorsed By:

Section on Democracy and Social Justice and Section on Health and Human Services Administration

MODERATOR/DISCUSSANT

Keith Baker

Assistant Professor, Oregon State University, Corvallis, OR

PRESENTERS

Ashley Alteri

Assistant Professor, Tennessee State University, Nashville, TN
Bringing Identity to Work: Examining the Media Coverage of Identity-Based Discretion by Public-Sector Workers

Amani Edwards

Doctoral Student, University at Albany—State University of New York, Albany, NY
Representative Bureaucracy and Identity Salience: Insights from Social Identity Theory and Self-Categorization Theory

PRESENTERS/COAUTHORS

Keith Baker

Assistant Professor, Oregon State University, Corvallis, OR
Representative Bureaucracy and Identity Salience: Insights from Social Identity Theory and Self-Categorization Theory

Stephen Holt

Assistant Professor, University at Albany—State University of New York, Albany, NY
Protect and Serve: Representation and Perceptions of Interactions with Police

Emma Powell

Assistant Professor, Central Michigan University, Hudsonville, MI
Expanding the “Racial Mismatch” Hypothesis: Does Nonprofit Leadership Diversity Benefit Constituent Outcomes?

COAUTHORS

Christopher Birdsall

Assistant Professor, Boise State University, Boise, ID
Protect and Serve: Representation and Perceptions of Interactions with Police

Ellen Rubin

Associate Professor, University at Albany—State University of New York, Albany, NY
Representative Bureaucracy and Identity Salience: Insights from Social Identity Theory and Self-Categorization Theory

Christine Rush

Associate Professor, Mississippi State University, Mississippi State, MS
Expanding the “Racial Mismatch” Hypothesis: Does Nonprofit Leadership Diversity Benefit Constituent Outcomes?

3:00 p.m. - 4:30 p.m.

Centennial G

Public Health Challenges in the 21st Century

All Are Not Equal: Advancing Social Equity

Endorsed By:

Section on Democracy and Social Justice, Section on Health and Human Services Administration and Section on Intergovernmental Administration and Management

MODERATOR/COAUTHOR

William Swann

Assistant Professor, University of Colorado Denver, Denver, CO
Are Sustainable Cities Healthier? An Exploratory Analysis of the Urban Sustainability-Health Nexus

PRESENTERS

Vanessa Fenley

Researcher, University of Colorado Denver, Denver, CO
Competing Expectations: Exploring Human Services Agencies' Abilities to Remain Person-Centered and Equitable in Service Delivery



Panels *(continued)*

Anita Larson

Part-Time Faculty Project Lead, Hamline University
Minnesota Department of Education, St. Paul, MN
*Better Programs, Ready Children: The Growing
Evaluability Together Pilot*

PRESENTERS/COAUTHORS

Emily Brixey

Doctoral Student, University of Colorado Denver,
Denver, CO
*Are Sustainable Cities Healthier? An Exploratory
Analysis of the Urban Sustainability-Health Nexus*

Iseul Choi

Doctoral Student, University at Albany—State University
of New York, Albany, NY
*The Impact of Visualizations on Transparency and
Citizens' Decisionmaking: Evidence from a State Open
Health Data Portal*

Terri Schreiber

Principal, End Opioid Crisis Consulting, Denver, CO
*Opioids and the Prescription Drug Monitoring Program:
From Information to Action*

Changsoo Song

Research Assistant Professor, University of Nebraska—
Lincoln, Lincoln, NE
*Equal Treatment to Maintain Minority Health
Disparities? Lessons from A Youth Educational Program*

COAUTHORS

Mindy Anderson-Knott

Director, Evaluation and Development, University of
Nebraska—Lincoln, Lincoln, NE
*Equal Treatment to Maintain Minority Health
Disparities? Lessons from A Youth Educational Program*

Mark Davis

Assistant Professor, West Chester University of
Pennsylvania, West Chester, PA
*Opioids and the Prescription Drug Monitoring Program:
From Information to Action*

J. Ramon Gil-Garcia

Associate Professor, University at Albany—State
University of New York, Albany, NY
*The Impact of Visualizations on Transparency and
Citizens' Decisionmaking: Evidence from a State Open
Health Data Portal*

Jennifer Rutt

Evaluation Project Manager, University of Nebraska—
Lincoln, Lincoln, NE
*Equal Treatment to Maintain Minority Health
Disparities? Lessons from A Youth Educational Program*

Wayne Wohler

Teaching Assistant, University of Colorado Denver,
Denver, CO
*Are Sustainable Cities Healthier? An Exploratory
Analysis of the Urban Sustainability-Health Nexus*

3:00 p.m. – 4:30 p.m.

Agate A

State and Local Solutions for Energy Policy and Regulation

An Eye Toward the Future: Environment and
Technology

Endorsed By:

Section on Environmental and Natural Resources
Administration and Section on Intergovernmental
Administration and Management

MODERATOR/COAUTHOR

John McCaskill

Clinical Professor, Public Affairs, University of Texas at
Dallas, Richardson, TX
*Educational Outreach on Public Wetlands: Examining
the Effectiveness of an Environmental Educational
Program*

PRESENTERS

Jeffrey Cook

Renewable Energy Policy and Market Analyst, National
Renewable Energy Laboratory, Denver, CO
*The Tortoise, the Hare and the Cheetah? Examining the
Influence of State Agencies on Environmental Regulation*

Sojin Jang

Doctoral Student, University of Colorado Denver,
Denver, CO
*A Qualitative Approach to the Amendments of
Renewable Portfolio Standards*

PRESENTER/COAUTHOR

James Harrington

Assistant Professor, University of Texas at Dallas,
Richardson, TX
*Educational Outreach on Public Wetlands: Examining
the Effectiveness of an Environmental Educational
Program*

The Truman School Offers the Knowledge and Skills Necessary to **Succeed**

- *Consistently ranked as a top program by US News*
- *Innovative MPA curriculum*
- *Accomplished and committed faculty*
- *Diverse student population*
- *Rigorous and relevant research opportunities*

CHANGING THE WORLD

Degrees that Make a **Difference**

- *Master of Public Affairs (MPA)*
 - *Full time on-campus*
 - *Mid-career / Mid-career online*
- *Ph.D. in Public Affairs*
- *Seven graduate certificate programs*

Welcome to our Distinguished **New Hires!**

Leanne Tippet-Mosby
Career Services

Weijie Wang
Assistant Professor

Lael Keiser
Director



Harry S Truman
School of Public Affairs
University of Missouri

<https://truman.missouri.edu>
truman@missouri.edu
573-882-3304



Panels *(continued)*

COAUTHOR

Julie Haworth

Clinical Assistant Professor, University of Texas at Dallas, Richardson, TX

Educational Outreach on Public Wetlands: Examining the Effectiveness of an Environmental Educational Program

3:00 p.m. - 4:30 p.m.

Granite B

Innovation in Technology and Performance Management Applications in Diverse Contexts

An Eye Toward the Future: Environment and Technology

Endorsed By:

Section on Public Administration Education and Section on Science and Technology in Government

MODERATOR/PRESENTER

Younhee Kim

Associate Professor, Penn State Harrisburg, Middletown, PA

Diffusion of Academic Innovations in Technology Transfer

PRESENTERS

Justin Piccorelli

Assistant Professor, University of Wyoming, Laramie, WY
Is Video Technology the Solution? An Analysis of the Spectator's Experience in Policing

Will Riggs

Assistant Professor, University of San Francisco, San Francisco, CA

Using Digital Tools to Increase Participation in Local Government Administrations

3:00 p.m. - 4:30 p.m.

Agate C

Disaster Planning and Coordinated Response

Before (and After) the Storm: Emergency and Disaster Management

Endorsed By:

Section on Complexity and Network Studies and Section on Emergency and Crisis Management

MODERATOR/PRESENTER

Sean Hildebrand

Assistant Professor, Ball State University, Noblesville, IN
Is There Coercion in Local Emergency Management Policy Implementation?

PRESENTERS

Anthony Buller

Deputy Regional Director, Office of Mission Assurance, U.S. General Services Administration, Denver, CO

Disaster Resilience: The Five Paretos that Result in Readiness to Perform During and Recover from Incidents

Farhod Yuldashev

Doctoral Student, University of Pittsburgh, Pittsburgh, PA
International Disaster Coordination: Evaluating Nepal's Innovative Cluster Approach to Disaster Governance

PRESENTERS/COAUTHORS

Byoung Joon Kim

Associate Professor, Kookmin University, Seoul, Korea

Overcoming the Barriers to Nuclear Management in South Korea: A Focus Event, Policy Recognition and Government Performance

Minyoung Ku

Assistant Professor, John Jay College of Criminal Justice, City University of New York, New York, NY

Plan Enactment in Emergency Response Operations

Jin Mok

Professor, Kookmin University, Seoul, Korea

Overcoming the Barriers to Nuclear Management in South Korea: A Focus Event, Policy Recognition and Government Performance

Jenna Tyler

Doctoral Student, University of Central Florida, Orlando, FL

Community Flood Risk Management: A Review of the Literature

COAUTHORS

Kyujin Jung

Assistant Professor, Sungkyunkwan University, Seoul, Korea

Overcoming the Barriers to Nuclear Management in South Korea: A Focus Event, Policy Recognition and Government Performance

Yushim Kim

Plan Enactment in Emergency Response Operations, Arizona State University, Phoenix, AZ

Plan Enactment in Emergency Response Operations

Douglas Noonan

Professor, Indiana University—Purdue University Indianapolis, Indianapolis, IN

Community Flood Risk Management: A Review of the Literature

FRIDAY SESSIONS MARCH 9

Panels *(continued)*

Seong Soo Oh

Professor, Hanyang University, Seoul, Korea
Plan Enactment in Emergency Response Operations

Abdul-Akeem Sadiq

Associate Professor, University of Central Florida, Orlando, FL
Community Flood Risk Management: A Review of the Literature

3:00 p.m. - 4:30 p.m.

Mineral Hall F

Innovation in Collaboration

Blurring the Lines: International and Comparative Public Administration

Endorsed By:

Section on Complexity and Network Studies, Section on Intergovernmental Administration and Management and Section on Nonprofit Policy, Practice and Partnerships

MODERATOR

Sawsan Abutabenjeh

Assistant Professor, Mississippi State University, Starkville, MS

DISCUSSANT

Christopher Weible

Professor, University of Colorado Denver, Denver, CO

PRESENTER

Luisa Diaz-Kope

Assistant Professor and MPA Program Coordinator, University of North Georgia, Dahlonega, GA
The Role of Organizational Motivations in Watershed Collaboration

PRESENTERS/COAUTHORS

Hee Soun Jang

Associate Professor and Assistant Chair, University of North Texas, Denton, TX
A Study of an Innovative Cross-Sector Collaboration System: The Case of Continuum of Care Homeless Networks

Katrina Miller-Stevens

Assistant Professor, Colorado College, Colorado Springs, CO
Philanthropic Collaboration: A Framework for Giving Circles
and
Exploring the Determinants of Collaboration Failure

John Charles Morris

Professor, Old Dominion University, Norfolk, VA
Exploring the Determinants of Collaboration Failure

Jennifer Taylor

Assistant Professor, James Madison University, Harrisonburg, VA
Philanthropic Collaboration: A Framework for Giving Circles

Jesus N. Valero

Assistant Professor, University of Utah, Midvale, UT
A Study of an Innovative Cross-Sector Collaboration System: The Case of Continuum of Care Homeless Networks

Federickia Washington

Doctoral Student, University of North Texas, Denton, TX
A Study of an Innovative Cross-Sector Collaboration System: The Case of Continuum of Care Homeless Networks

COAUTHORS

Jihoon Jeong

Doctoral Student, University of North Texas, Denton, TX
A Study of an Innovative Cross-Sector Collaboration System: The Case of Continuum of Care Homeless Networks

Madeleine McNamara

Adjunct Professor, Old Dominion University, New Orleans, LA
Exploring the Determinants of Collaboration Failure



Panels *(continued)*

3:00 p.m. - 4:30 p.m. Mineral Hall C

Open Government, E-Government and Smart Work

Blurring the Lines: International and Comparative Public Administration

Endorsed By:

Section on Science and Technology in Government and Students and New Administration Professionals Section

MODERATOR/PRESENTER

Susan Young

Director, Civil Service College, University College of the Cayman Islands, George Town, Cayman Islands
The State of E-Government Development in the Cayman Islands

PRESENTERS

Gregg Brelsford

President, Rule of Law Global Associates, Brooklyn, NY
Innovation in International Training Programs: 21st Century International Virtual Training Communities

William Miller

Adjunct Professor, Kentucky State University, Frankfort, KY
Communicating International Public Administration Issues to the Media, Students and the World

PRESENTERS/COAUTHORS

Wonhyuk Cho

Senior Lecturer, Victoria University of Wellington, Wellington, New Zealand
Split-Relocation of the Central Government Bureaucracy and "Smart Work" Strategy

Joon-young Hur

Associate Research Fellow, Korea Institute of Public Administration, Seoul, Korea
Split-Relocation of the Central Government Bureaucracy and "Smart Work" Strategy

Geon Lee

Professor, Kyonggi University, Suwon, Gyeonggi-Do, Korea
Split-Relocation of the Central Government Bureaucracy and "Smart Work" Strategy

Suzanne Piotrowski

Associate Professor, Rutgers University—Newark, Newark, NJ
The Open Government Agenda and the Quest to Transform Government

COAUTHORS

Daniel Berliner

Assistant Professor, London School of Economics, London, United Kingdom
The Open Government Agenda and the Quest to Transform Government

Sarah Bickerton

Doctoral Student and Research Assistant, Victoria University of Wellington, Wellington, New Zealand
Split-Relocation of the Central Government Bureaucracy and "Smart Work" Strategy

Alex Ingrams

Assistant Professor, Tilburg University, Newark, NJ
The Open Government Agenda and the Quest to Transform Government

3:00 p.m. - 4:30 p.m. Mineral Hall D

The Emerging Development of Public-Private Partnerships in China

On a Shoestring: Budget, Finance and Procurement

Endorsed By:

Section on Chinese Public Administration

MODERATOR

Ling Zhu

Assistant Professor, University of Houston, Katy, TX

MODERATOR/PRESENTER

Zhirong Zhao

Associate Professor, University of Minnesota, Minneapolis, MN
Explaining the Rise and Fall of Public-Private Partnerships in China: The Perspective of Pecking Order in Capital Finance

DISCUSSANT

Elaine Lu

Associate Professor, John Jay College of Criminal Justice, City University of New York, New York, NY

PRESENTERS/COAUTHORS

Cheng Chen

Professor, Sun Yat-Sen University, Guangzhou, China
Toward a Governance Scheme or Still a Pragmatic Solution? A Review of the Public-Private Partnership Policy Trajectory in China Between 1980 and 2015

FRIDAY SESSIONS MARCH 9

Panels *(continued)*

Xiulian Ma

Associate Professor, Chinese Academy of Governance, Beijing, China
Grassroots Empowered or Corporatist Reinforced? The Community-Based NGOs Development in China: The Case of H Jiaodao in Beijing

Laicheng Wen

Professor, Central University of Finance and Economics, Beijing, China
A Study of the Factors Affecting the Return Rate of Social Capital Investment in China's Public-Private Partnership Model

COAUTHOR

Ying Li

Researcher, Chinese Academy of Governance, Beijing, China
Grassroots Empowered or Corporatist Reinforced? The Community-Based NGOs Development in China: The Case of H Jiaodao in Beijing

3:00 p.m. - 4:30 p.m.

Granite A

Mission Complexity in the Military: Service Members and Leadership

Winning the War: The Military in Public Administration

Endorsed By:

Section for Women in Public Administration

MODERATOR

G.L.A. Harris

Professor, Portland State University, Portland, OR

PRESENTER

Kenneth Williams

Senior Military Fellow Department of Ethics, National Defense University, Arlington, VA
Toxic Leadership and Uncivil Workplaces: Sabotaging the Mission and Innovation

PRESENTERS/COAUTHORS

Shanshan Chen

Master's Candidate, University of Electronic Science and Technology of China, Chengdu, Sichuan, China
Rethinking Civil-Military Relations in Pakistan: Some Lessons from Turkey

Manfred Meine

Professor, Troy University, Fort Walton Beach, FL
Gender Equity versus Military Effectiveness: Legitimate Ethical and Leadership Challenges or Much Ado about Nothing?

Saif Ur Rahman

Master's Student, University of Electronic Science and Technology of China, Chengdu, Sichuan, China
Rethinking Civil-Military Relations in Pakistan: Some Lessons from Turkey

COAUTHOR

Zhao Shurong

Professor, University of Electronic Science and Technology of China, Chengdu, Sichuan, China
Rethinking Civil-Military Relations in Pakistan: Some Lessons from Turkey

Founders' Fellows Orientation

6:30 p.m. - 7:30 p.m.

Mineral Hall E

ASPA Trivia Night

7:45 p.m. - 9:15 p.m.

Mineral Hall C

Sponsored By:

Students and New Administration Professionals Section



TRACKS

A Fresh Approach:
Nonprofits and Civic Engagement

A Guiding Philosophy:
Ethics and the Law

A Perfect World:
Public Administration Theory

All Are Not Equal:
Advancing Social Equity

An Eye Toward the Future:
Environment and Technology

Before (and After) the Storm:
Emergency and Disaster Management

Blurring the Lines:
International and Comparative Public
Administration

Diamonds in the Rough:
Human Resource Management

On a Shoestring:
Budget, Finance and Procurement

Winning the War:
The Military in Public Administration

#ASPA2018



Research That Matters

The Schar School of Policy and Government at George Mason University brings together faculty who seek to push the frontiers of conventional wisdom, apply rigorous policy and administrative analysis to complex issues, and make connections to real-world decision makers and thought leaders in public service.

Located at the doorstep of the nation's capital, the Schar School prepares graduate and undergraduate students for careers in federal, state, and local government as well as private consulting firms and nonprofit organizations.

The Schar School is proud of our following accomplishments:

- Organizer for the NAPA/ASPA Memos to National Leaders (2016)
- Partner of the Washington Post on Virginia Politics Polls (2017)
- Host of the Symposium on Prioritizing Governance for Resilient Critical Infrastructure (2017)
- Home of the Virginia Certified Public Manager® Program



schar.gmu.edu

Faculty members left to right: John Marvel, Tonya Neaves, Mark J. Rozell, and Jessica Terman

MARCH 10 SATURDAY SESSIONS

ASPA Registration	7:00 a.m. – 5:30 p.m.	Centennial Foyer
<i>American Review of Public Administration (ARPA)</i> Journal Editors Meeting	7:30 a.m. – 8:45 a.m.	Centennial G
CAP Meeting	7:30 a.m. – 8:45 a.m.	Centennial H
International Chapter Meeting	7:30 a.m. – 8:45 a.m.	Granite A
<i>International Journal of Public Administration (IJPA)</i> Editorial Board Meeting	7:30 a.m. – 8:45 a.m.	Granite B
SENRA Meeting	7:30 a.m. – 8:45 a.m.	Centennial B
SHSA Meeting	7:30 a.m. – 8:45 a.m.	Granite C
<i>State and Local Government Review (SLGR)</i> Journal Editors Meeting	7:30 a.m. – 8:45 a.m.	Centennial F
Opening Plenary	9:00 a.m. – 10:30 a.m.	Centennial D
Presidential Panel: Lessons Learned for How to Change the World	10:45 a.m. – 12:15 p.m.	Centennial E
Section Leadership Meeting	12:30 p.m. – 2:00 p.m.	Mineral Hall D
Presidential Panel: Bad Data	12:30 p.m. – 2:00 p.m.	Centennial E
Founders' Fellows Panel: Financial Management in the Public Sector	12:30 p.m. – 2:00 p.m.	Granite A
The 2016 Election: Turning Back 40 Years of Social Justice; Where Do We Go from Here?	12:30 p.m. – 2:00 p.m.	Granite C
Creating Innovative Solutions for Economic Development: A New Paradigm for Infrastructure	12:30 p.m. – 2:00 p.m.	Agate C
Social Media and Nonprofits	12:30 p.m. – 2:00 p.m.	Mineral Hall E
Presidential Ethics: Speaking Truth to Power and the Pivotal Conflict Between Public and Private Values in the White House	12:30 p.m. – 2:00 p.m.	Mineral Hall F
Networks: Applications and Theory for Collaboration, Privatization and Performance	12:30 p.m. – 2:00 p.m.	Agate B
Ethical Issues in the LGBT Community: 21st-Century Realizations and Outcomes	12:30 p.m. – 2:00 p.m.	Agate A
Wicked Problems: Cultural Competence and Social Equity	12:30 p.m. – 2:00 p.m.	Centennial C
Budgeting for Disasters	12:30 p.m. – 2:00 p.m.	Centennial B
Impacts of Globalization on Public Administration: Challenges from around the Globe	12:30 p.m. – 2:00 p.m.	Mineral Hall A
Intergovernmental Management and Innovative Solutions in Greater China	12:30 p.m. – 2:00 p.m.	Centennial A
IIAS/IASIA Panel—Resilience of Public Administration and Governance Systems in Turbulent Contexts	12:30 p.m. – 2:00 p.m.	Mineral Hall C
Organizational Citizen Engagement	12:30 p.m. – 2:00 p.m.	Centennial F
CAP Panel—Lessons Learned from Leaders and Practitioners in the Field of Performance Management and Program Evaluation, and CAP Awards Presentation	12:30 p.m. – 2:00 p.m.	Centennial H
Assessing State and Local Fiscal Conditions	12:30 p.m. – 2:00 p.m.	Mineral Hall B
Critical Issues Facing Student Veterans in Higher Education: Access, Benefits, Credits and Student Experience	12:30 p.m. – 2:00 p.m.	Granite B
Exhibit Hall Open	12:30 p.m. – 5:30 p.m.	Centennial Foyer
ASPA National Council Meeting	1:30 p.m. – 4:00 p.m.	Centennial G
Founders' Fellows Panel: Social Equity: A Pillar of Public Administration	2:15 p.m. – 3:45 p.m.	Granite A
Richland County, SC: The Transition from Response to Recovery	2:15 p.m. – 3:45 p.m.	Agate C

SATURDAY SESSIONS MARCH 10

Barriers to and Opportunities for Bridging the Scholar-Practitioner Divide: Evidence on Scholarly Expectations and Practitioner Realities	2:15 p.m. - 3:45 p.m.	Centennial C
Networks, Collaborations and Partnerships	2:15 p.m. - 3:45 p.m.	Mineral Hall C
What Will It Take for the Promise of Evidence-Based Policymaking to be Realized?	2:15 p.m. - 3:45 p.m.	Mineral Hall B
Advancing Public Administration Research and Theory: Advice for Emerging Scholars	2:15 p.m. - 3:45 p.m.	Agate B
Best Practices in Innovation	2:15 p.m. - 3:45 p.m.	Centennial H
Policy Outcomes in Social Equity	2:15 p.m. - 3:45 p.m.	Agate A
Economic Development in a World Where Sustainability Matters	2:15 p.m. - 3:45 p.m.	Centennial B
Innovative Solutions in Information Technology to Improve Public Service Management: A Comparative Perspective	2:15 p.m. - 3:45 p.m.	Granite C
Mexico and the United States: Foreign Relations and Public Administration in the Trump Administration	2:15 p.m. - 3:45 p.m.	Granite B
Network Governance, Development and Outcomes in Different Issue Domains	2:15 p.m. - 3:45 p.m.	Mineral Hall G
Collaborative Governance in China	2:15 p.m. - 3:45 p.m.	Centennial F
AIRMAP Panel—Mission Focused and Innovation in Public Administration: The Case of French Speaking Countries	2:15 p.m. - 3:45 p.m.	Mineral Hall D
HUB Panel—Challenges, Issues and Tools for Public Service Excellence in the 21st Century	2:15 p.m. - 3:45 p.m.	Mineral Hall A
KAPS Panel—Korean Association for Policy Studies	2:15 p.m. - 3:45 p.m.	Mineral Hall F
Current Trends in Organizational Ethics	2:15 p.m. - 3:45 p.m.	Mineral Hall E
Alternative Service Delivery	2:15 p.m. - 3:45 p.m.	Centennial A
Presidential Panel: Ally Training for Social Equity, Diversity and Inclusion	2:15 p.m. - 5:00 p.m.	Centennial E
Founders' Fellows Panel: Engagement and Collaboration as a Tool for Public Service Delivery	4:00 p.m. - 5:30 p.m.	Granite A
Entry Level Managers: Is Your "Mission Focused" for Success?	4:00 p.m. - 5:30 p.m.	Mineral Hall E
Networks, Collaborations and Partnerships, Part II	4:00 p.m. - 5:30 p.m.	Mineral Hall C
Innovation in the Public Sector	4:00 p.m. - 5:30 p.m.	Centennial C
The Past, Present and Future of Ethics Practice and Research	4:00 p.m. - 5:30 p.m.	Mineral Hall F
Taiwan's Public Governance and Its Development	4:00 p.m. - 5:30 p.m.	Mineral Hall D
Equality, Equity and Empowerment	4:00 p.m. - 5:30 p.m.	Granite C
Sustainability Efforts and Innovative Community Development Practices	4:00 p.m. - 5:30 p.m.	Agate B
Network Governance and Disaster Management	4:00 p.m. - 5:30 p.m.	Mineral Hall G
Governance Reforms across the World: Examining the Past and Exploring the Future	4:00 p.m. - 5:30 p.m.	Mineral Hall A
Collaborative Governance: Tools and Experiences	4:00 p.m. - 5:30 p.m.	Centennial F
Transforming Public Administration	4:00 p.m. - 5:30 p.m.	Centennial H
NAPA Panel—Getting It Done Now!	4:00 p.m. - 5:30 p.m.	Centennial B
Equity Issues in Finance	4:00 p.m. - 5:30 p.m.	Agate C
Public Participation in Budgeting	4:00 p.m. - 5:30 p.m.	Mineral Hall B
Preparing and Supporting Public Servants: Teaching, Training and Development in the Military	4:00 p.m. - 5:30 p.m.	Granite B
NISPAcee Panel—Public Administration and Democracy in Central and Eastern Europe: What Does the Future Look Like?	4:00 p.m. - 5:30 p.m.	Centennial A
Welcome Reception	6:30 p.m. - 8:00 p.m.	Downtown Denver Aquarium



Opening Plenary

9:00 a.m. – 10:30 a.m.

Centennial D

Sponsored By:

University of Colorado Denver, School of Public Affairs

SPEAKERS

Mayor Michael B. Hancock

Mayor, City of Denver

Janice Lachance

President, ASPA, and Executive Vice President for Strategic and Organizational Excellence, American Geophysical Union, Washington, DC

Valerie Lemmie

Director, Exploratory Research, Kettering Foundation, Dayton, OH

MASTER OF CEREMONIES

J. Paul Blake

District IV Representative, ASPA National Council, Seattle, WA

Presidential Panel

10:45 a.m. – 12:15 p.m.

Centennial E

Lessons Learned for How to Change the World

MODERATOR

Jefferson Davis Howell, Jr.

Lt. General U.S. Marine Corps (ret.) and Senior Research Fellow and Adjunct Professor, LBJ School, University of Texas at Austin, Austin, TX

PRESENTERS

Bobby Inman

Admiral U.S. Navy (ret.) and Lyndon B. Johnson Centennial Chair in National Policy, LBJ School, University of Texas at Austin, Austin, TX

William McRaven

Admiral U.S. Navy (ret.) and Chancellor, University of Texas System, Austin, TX

Mark Welsh, III

General U.S. Air Force (ret.) and Dean, Bush School of Government and Public Service, Texas A&M University, College Station, TX

Presidential Panel

12:30 p.m. – 2:00 p.m.

Centennial E

Bad Data

PRESENTERS

Katherine Barrett

Principal, Barrett and Greene Inc., New York, NY

Richard Greene

Principal, Barrett and Greene, Inc., New York, NY

Founders' Fellows

12:30 p.m. – 2:00 p.m.

Granite A

Financial Management in the Public Sector

MODERATOR/PRESENTER

Trang Hoang

Doctoral Student, University of Texas at Dallas, Dallas, TX

Unfunded Liabilities and Public Pension Reform

PRESENTERS

Julius Nukpezah

Assistant Professor, Mississippi State University, Mississippi State, MS

Response and Recovery from Financial Emergencies: Lessons from Michigan

Wen-Chi Shie

Doctoral Student, Florida State University, Tallahassee, FL

Beyond Boundaries: Collaborative Governance Networks and Innovative Coproduction for Sustainable Community Capacity and Economic Development

Iuliia Shybalkina

Doctoral Student, Syracuse University, Syracuse, NY

Participatory Budgeting: Is It a Solution to Unequal Political Participation and Influence?

SATURDAY SESSIONS

MARCH 10

Workshops

12:30 p.m. – 2:00 p.m.

Granite C

The 2016 Election: Turning Back 40 Years of Social Justice; Where Do We Go from Here?

All Are Not Equal: Advancing Social Equity

Endorsed By:

Section on Democracy and Social Justice and Section on Nonprofit Policy, Practice and Partnerships

MODERATOR

Philip Nufrio

Professor, Metropolitan College of New York, New York, NY

The 2016 Election: Turning Back 40 Years of Social Justice; Where Do We Go from Here?

PRESENTERS

David Abrahams

Assistant Professor, Bowie State University, Bowie, MD
The 2016 Election: Turning Back 40 Years of Social Justice; Where Do We Go from Here?

Roseanne Mirabella

Professor, Seton Hall University, South Orange, NJ
The 2016 Election: Turning Back 40 Years of Social Justice; Where Do We Go from Here?

12:30 p.m. – 2:00 p.m.

Agate C

Creating Innovative Solutions for Economic Development: A New Paradigm for Infrastructure

An Eye Toward the Future: Environment and Technology

MODERATOR/PRESENTER

John Bartle

Dean and Professor, University of Nebraska—Omaha, Omaha, NE

DISCUSSANTS

Wendy Haynes

Assistant Provost, Global Engagement and Senior International Officer, Bridgewater State University, Pocasset, MA

Mark Pisano

Senior Fellow, University of Southern California, Los Angeles, CA

Richard Swayze

Director, Government Policy, Delta Airlines Inc., Atlanta, GA

Panels

12:30 p.m. – 2:00 p.m.

Mineral Hall E

Social Media and Nonprofits

A Fresh Approach: Nonprofits and Civic Engagement

Endorsed By:

Section on Health and Human Services Administration, Section on Nonprofit Policy, Practice and Partnerships and Section on Science and Technology in Government

MODERATOR/COAUTHOR

James Harrington

Assistant Professor, University of Texas at Dallas, Richardson, TX

Do Social Media Activities Differ Among Faith-Based and Non-Faith-Based Nonprofits in the United States?

PRESENTER

Roger Qiyuan Jin

Doctoral Student, University of Georgia, Athens, GA
Silent Treatment versus Loud Voice: Climate Change Denial and Sentiments Toward the EPA—Evidence from Twitter

PRESENTERS/COAUTHORS

Lisa Dicke

Professor, University of North Texas, Denton, TX
A Study of Web-Based Accountability Measures of Texas Megachurches: Engaging the Public through Dialogue and Disclosure

Megan Hillier-Geisler

Director, Innovation, Children's Miracle Network Hospitals and University of Utah, Salt Lake City, UT
A Personal Narrative in Web-Based Nonprofit Fundraising: A Case Study of Children's Miracle Network Hospitals' Peer-to-Peer Platforms

Kristina Lambright

Associate Professor, Binghamton University, Binghamton, NY
Facebook and Twitter Use in Nonprofit Human Service Organizations



Panels *(continued)*

Muhammad Zeeshan Noor

Doctoral Student and Teaching Assistant, University of Texas at Dallas, Dallas, TX
Do Social Media Activities Differ Among Faith-Based and Non-Faith-Based Nonprofits in the United States?

Jesus N. Valero

Assistant Professor, University of Utah, Midvale, UT
A Personal Narrative in Web-Based Nonprofit Fundraising: A Case Study of Children's Miracle Network Hospitals' Peer-to-Peer Platforms

Viviana Chiu-Sik Wu

Doctoral Student and Managing Editor, NVSQ, University of Pennsylvania, Philadelphia, PA
Disadvantaged Communities, Unchained Leadership? Community Foundations' Strategic Use of Social Media for Social Change

COAUTHORS

David Campbell

Associate Professor, Binghamton University, Newfield, NY
Facebook and Twitter Use in Nonprofit Human Service Organizations

Ashley English

Assistant Professor, Texas Christian University, Dallas, TX
A Study of Web-Based Accountability Measures of Texas Megachurches: Engaging the Public through Dialogue and Disclosure

Chao Guo

Associate Professor, University of Pennsylvania, Philadelphia, PA
Disadvantaged Communities, Unchained Leadership? Community Foundations' Strategic Use of Social Media for Social Change

Hee Soun Jang

Associate Professor and Assistant Chair, University of North Texas, Denton, TX
A Study of Web-Based Accountability Measures of Texas Megachurches: Engaging the Public through Dialogue and Disclosure

Federickia Washington

Doctoral Student, University of North Texas, Denton, TX
A Study of Web-Based Accountability Measures of Texas Megachurches: Engaging the Public through Dialogue and Disclosure

Weiai Wu

Assistant Professor, University of Massachusetts—Amherst, Amherst, MA
Disadvantaged Communities, Unchained Leadership? Community Foundations' Strategic Use of Social Media for Social Change

12:30 p.m. - 2:00 p.m.

Mineral Hall F

Presidential Ethics: Speaking Truth to Power and the Pivotal Conflict Between Public and Private Values in the White House

A Guiding Philosophy: Ethics and the Law

Endorsed By:

Section on Ethics and Integrity in Governance

MODERATOR/PRESENTER

Carole Jurkiewicz

Sherry H. Penney Endowed Professor of Leadership, University of Massachusetts—Boston, Boston, MA
The Filthy Hand Dilemma

DISCUSSANTS

J. Patrick Dobel

Adjunct Professor, University of Washington, Seattle, WA

Tina Nabatchi

Associate Professor, Syracuse University, Syracuse, NY

PRESENTERS

Brian J. Cook

Professor, Virginia Tech, Alexandria, VA
Restraining the Energetic Executive: The Ethics of Administrators Checking Presidential Power

Terry Cooper

Endowed Professor, University of Southern California, Los Angeles, CA
The Ethical Dimensions of International Leadership

Ali Farazmand

Professor, Florida Atlantic University, Boca Raton, FL
Corruption at the Top: Nepotism, Favoritism and Conflict of Interest in the White House

Michael Macaulay

Associate Professor and Associate Dean, Victoria University, Wellington, New Zealand
Restraining the Energetic Executive: The Ethics of Administrators Checking Presidential Power

SATURDAY SESSIONS MARCH 10

Panels *(continued)*

12:30 p.m. - 2:00 p.m.

Agate B

Networks: Applications and Theory for Collaboration, Privatization and Performance

A Perfect World: Public Administration Theory

Endorsed By:

Section on Complexity and Network Studies and Section on Public Administration Education

MODERATOR/PRESENTER

Stephanie Bultema

Senior Researcher, University of Colorado, Center on Network Science, Denver, CO

Smarter Collaboration: Using Network Science to Build Strategic Partnerships

PRESENTERS

Naon Min

Doctoral Student, Florida State University, Philadelphia, PA

What Leads to Higher Network Performance? A Systemic Review on Whole Networks

Carter Wilson

Department Head and Professor, Northern Michigan University, Marquette, MI

Market Models, Privatization and the Intellectual Crisis of Public Administration: A Meta-Analysis

PRESENTER/COAUTHOR

Blue Wooldridge

Professor, Virginia Commonwealth University, Fredericksburg, VA

"There is Nothing So Practical as a Good Theory": Important Insights from Principal Agent Theory in a Time of Increased Privatization

COAUTHOR

Holly Whittenburg

Doctoral Student, Virginia Commonwealth University, Richmond, VA

"There is Nothing So Practical as a Good Theory": Important Insights from Principal Agent Theory in a Time of Increased Privatization

12:30 p.m. - 2:00 p.m.

Agate A

Ethical Issues in the LGBT Community: 21st-Century Realizations and Outcomes

All Are Not Equal: Advancing Social Equity

Endorsed By:

LGBT Advocacy Alliance, Section on Democracy and Social Justice, Section on Ethics and Integrity in Governance, Section on Nonprofit Policy, Practice and Partnerships and Students and New Administration Professionals Section

MODERATOR/PRESENTER

Richard Gregory Johnson, III

Professor and School of Management Program Director, University of San Francisco, Petaluma, CA

Turning Gray and Aging: Analyzing the Unique Challenges Facing LGBT Seniors

PRESENTERS

Lorenda Naylor

Associate Professor and Director, University of Baltimore, Abingdon, MD

Social Equity and Democratic Values for LGBTQ Citizens

Kendra Stewart

Professor, College of Charleston, SC, Charleston, SC

Homeless LGBT College Students

Wallace Swan

Contributing Faculty Member, Walden University, Minneapolis, MN

The Future of LGBTQIA



Panels *(continued)*

12:30 p.m. – 2:00 p.m.

Centennial C

Wicked Problems: Cultural Competence and Social Equity

All Are Not Equal: Advancing Social Equity

Endorsed By:

Section on Democracy and Social Justice, Section on Ethics and Integrity in Governance, Section on Health and Human Services Administration and Students and New Administration Professionals Section

MODERATOR/PRESENTER

Anne Williamson

Victor and Caroline Schutte/Missouri Professor of Urban Affairs, University of Missouri—Kansas City, Kansas City, MO

Collective Impact and a Wicked Social Problem: Addressing Student Homelessness in Kansas City, Kan.

PRESENTERS

Shawn Flanigan

Professor, San Diego State University, San Diego, CA
Service-Seeking Behavior and Perceptions of Providers: A Case Study of Organizational Identity and Image in Housing Services

David Lee

Assistant Professor, University of Hawaii, Honolulu, HI
Equity, Effectiveness or Both? An Empirical Analysis of the Determinants of Intergovernmental Grants in Local Homelessness Programs

Jack Underhill

Consultant (Retired), Falls Church, VA
In Search of National Health Equity: A Strategy to Improve Health Outcomes for Low- and Moderate-Income Americans

PRESENTER/COAUTHOR

Casey Boyd-Swan

Assistant Professor, Kent State University, Kent, OH
Cultural Competence and Citizen-Administrator Value Congruence

COAUTHORS

Damon Guinn

Assistant Director, L.P. Cookingham Institute of Urban Affairs, University of Missouri—Kansas City, Kansas City, MO
Collective Impact and a Wicked Social Problem: Addressing Student Homelessness in Kansas City, Kan.

Anthony Molina

Assistant Professor, Kent State University, Kent, OH
Cultural Competence and Citizen-Administrator Value Congruence

12:30 p.m. – 2:00 p.m.

Centennial B

Budgeting for Disasters

Before (and After) the Storm: Emergency and Disaster Management

Endorsed By:

Section on Emergency and Crisis Management and Section on Intergovernmental Administration and Management

MODERATOR/PRESENTER

Todd Ely

Associate Professor, University of Colorado Denver, Denver, CO
Financial Management Lessons from Natural Disaster Recovery: A Study of Flood-Affected Communities in Colorado

PRESENTER

Makenzie Docteur

MPA Graduate Student, State University of New York—Buffalo State, Buffalo, NY
Examining Variables Affecting Funding Allocation to City Emergency Management Departments in the 50 Largest U.S. Cities

PRESENTERS/COAUTHORS

Romeo Abraham

Teaching Assistant, University of Texas at Dallas, Richardson, TX
The Impacts of Natural Disasters on Fiscal Resiliency and the Economies of Counties in the United States

Can Chen

Assistant Professor, Florida International University, Miami, FL
The Impact of Natural Disasters on the Fiscal Health of American State Governments: A Panel Data Analysis

Gang Chen

Assistant Professor, University at Albany—State University of New York, Albany, NY
The Effect of Natural Disasters on State and Local Revenues

SATURDAY SESSIONS

MARCH 10

Panels *(continued)*

Deserai Anderson Crow

Associate Professor, University of Colorado Denver, Denver, CO
Financial Management Lessons from Natural Disaster Recovery: A Study of Flood-Affected Communities in Colorado

Justin Theal

Senior Associate, The Pew Charitable Trusts, Washington, DC
Key Research Gaps Persist as Federal, State and Local Policymakers Look to Reduce Disaster Spending

Katherine Willoughby

Golembiewski Professor of Public Administration, University of Georgia, Athens, GA
Public Budgets and Crises: Disasters and Subsequent Development in U.S. Local Governments

COAUTHORS

Elizabeth Albright

Assistant Professor, Duke University, Durham, NC
Financial Management Lessons from Natural Disaster Recovery: A Study of Flood-Affected Communities in Colorado

Komla Dzigbede

Assistant Professor, State University of New York—Binghamton, Binghamton, NY
Public Budgets and Crises: Disasters and Subsequent Development in U.S. Local Governments

Colin Foard

Senior Associate, Fiscal Federalism Initiative Government Performance, The Pew Charitable Trusts, Washington, DC
Key Research Gaps Persist as Federal, State and Local Policymakers Look to Reduce Disaster Spending

Sarah Beth Gehl

Temporary Assistant Professor, Agnes Scott College, Decatur, GA
Public Budgets and Crises: Disasters and Subsequent Development in U.S. Local Governments

Elizabeth Koeble

Assistant Professor, University of Nevada—Reno, Reno, NV
Financial Management Lessons from Natural Disaster Recovery: A Study of Flood-Affected Communities in Colorado

Lydia Lawhon

Instructor, University of Colorado Boulder, Boulder, CO
Financial Management Lessons from Natural Disaster Recovery: A Study of Flood-Affected Communities in Colorado

Sungyoon Lee

Doctoral Student, University at Albany—State University of New York, Newark, NJ
The Effect of Natural Disasters on State and Local Revenues

Qing Miao

Assistant Professor, Rochester Institute of Technology, Syracuse, NY
The Impact of Natural Disasters on the Fiscal Health of American State Governments: A Panel Data Analysis

Varaidzo Zvobgo

Teaching Assistant, University of Texas at Dallas, Coppel, TX
The Impacts of Natural Disasters on Fiscal Resiliency and the Economies of Counties in the United States

12:30 p.m. - 2:00 p.m.

Mineral Hall A

Impacts of Globalization on Public Administration: Challenges from around the Globe

Blurring the Lines: International and Comparative Public Administration

Endorsed By:

Section on Effective and Sound Administration in the Middle East, Section on International and Comparative Administration and Section on Public Administration Research

MODERATOR

J. Steven Ott

Professor, University of Utah, Salt Lake City, UT

MODERATOR/PRESENTER

M. Shamsul Haque

Professor, National University of Singapore, Singapore
Reconfiguring Governance for Globalization: Decontextualizing Public Service in Southeast Asia

DISCUSSANT

Deborah Trent

Independent Analyst and Consultant, Civil Strategies, Kensington, MD



Panels *(continued)*

PRESENTERS

Murat Daoudov

President, Middle East Development Network—MDN, Beyoglu, Istanbul, Turkey
Globalization and Its Impact on Turkish Public Administration: Between the Rock and the Hard Place

Wei Yu

Professor, Shanghai University of Finance and Economics, Shanghai, China
Enhancement of International Perspectives on MPA Education

Aziza Zemrani

Associate Professor, University of Texas at Rio Grande Valley, Edinburg, TX
Exploring the Effects of Globalization and Its Implication for Public Administration: Reflections on the Moroccan Case

12:30 p.m. - 2:00 p.m.

Centennial A

Intergovernmental Management and Innovative Solutions in Greater China

Blurring the Lines: International and Comparative Public Administration

Endorsed By:

Section on Chinese Public Administration and Section on Intergovernmental Administration and Management

MODERATOR/PRESENTER

Alfred Muluan Wu

Associate Professor, National University of Singapore, Singapore
Province-Managing-County Reform and Decentralized Governance: Evidence From Zhejiang Province, China

PRESENTERS

Hui Li

Assistant Professor, National University of Singapore, Singapore
Chinese Counties' Fiscal Pressure: Who is to Blame?

Jia Liu

Associate Professor, Shaanxi Normal University, Xi'an, China
Does Fiscal Decentralization Affect Urbanization in China?

Bo Yan

Associate Professor, Xi'an Jiaotong University, Xi'an, China
Does the Local Government Follow the Strategic Intention of the Central Government in China?

Zhenjie Yang

Associate Professor, Zhongnan University of Economics and Law, Wuhan, China
Local Government Reforms in Authoritarian China: External Perturbation, Institutional Contradictions and Change Entrepreneurship

12:30 p.m. - 2:00 p.m.

Mineral Hall C

IIAS/IASIA Panel—Resilience of Public Administration and Governance Systems in Turbulent Contexts

Blurring the Lines: International and Comparative Public Administration

MODERATORS

Geert Bouckaert

IIAS President and Professor, KU Leuven, Public Governance Institute, Leuven, Belgium

Bianor Cavalcanti

IASIA President and International Director, Getulio Vargas Foundation, Rio De Janeiro, Brazil

DISCUSSANT

Edoardo Ongaro

EGPA President and Professor, Open University, Milton Keynes, United Kingdom

PRESENTERS

Tony Coulson

Professor, California State University—San Bernardino, San Bernardino, CA
Government's Growing Role in Providing Resilience to Cyber Threats

Naim Kapucu

Professor and Director, University of Central Florida, Orlando, FL
Disaster Policies and Network Governance for Resilience Capacity

Montgomery Van Wart

Professor, California State University—San Bernardino, San Bernardino, CA
Government's Growing Role in Providing Resilience to Cyber Threats

SATURDAY SESSIONS

MARCH 10

Panels (continued)

Adrian M. Velazquez Vazquez

Associate Professor, University of La Verne, La Verne, CA
Resilience and Innovative Solutions to Wicked Problems: Managing the Effects of Migration at the Local Level

Kaifeng Yang

Professor, Florida State University, Tallahassee, FL
Leadership for Resilience: The Case of China

12:30 p.m. - 2:00 p.m.

Centennial F

Organizational Citizen Engagement

Diamonds in the Rough: Human Resource Management

Endorsed By:

Section for Women in Public Administration, Section on Health and Human Services Administration and Section on Personnel Administration and Labor Relations

MODERATOR/PRESENTER

Dong Chul Shim

Associate Professor, Korea University, Seoul, Korea
Street Level Bureaucrats' Work Engagement: The Role of Servant Leadership, Job Resources and Public Service Motivation

PRESENTERS

Juliana Abane

Student, National Institute of Development Administration, Bangkok, Thailand
National Culture or Organizational Sub-Cultures? Exploring the Perceived Effects of Cultural Traits on Performance Management Outcomes: New Evidence from Ghana

Zhichao Li

Associate Professor, University of Electronic Science and Technology of China, Chengdu, Sichuan, China
Can Government Innovation Lead to Official Promotion? An Analysis Based on the Panel Data of the Prefecture-Level Cities in China

PRESENTERS/COAUTHORS

Taehee Kim

Assistant Professor, Seoul National University of Science and Technology, Seoul, Korea
Building a Bridge Between Diversity and Performance: The Role of Inclusive Culture

Jaeyong Lee

Doctoral Student, Virginia Commonwealth University, Henrico, VA
Understanding the Organizational Learning Culture—Innovative Work Behavior Relationships in Local Government: The Role of Knowledge Sharing and Job Autonomy

Jordan Long

Doctoral Student, University of Georgia, Athens, GA
Building a Trust-Collaboration Imperative: An Analysis of Diversity Officers across U.S. Municipal Governments

COAUTHORS

HyeonUk Bak

Doctoral Student, Virginia Commonwealth University, Richmond, VA
Understanding the Organizational Learning Culture—Innovative Work Behavior Relationships in Local Government: The Role of Knowledge Sharing and Job Autonomy

Myung Jin

Associate Professor, Virginia Commonwealth University, Richmond, VA
Understanding the Organizational Learning Culture—Innovative Work Behavior Relationships in Local Government: The Role of Knowledge Sharing and Job Autonomy

Jaeduk Keum

Professor, University of Seoul, Seoul, Korea
Street Level Bureaucrats' Work Engagement: The Role of Servant Leadership, Job Resources and Public Service Motivation

Sangmook Kim

Professor, Seoul National University of Science and Technology, Seoul, Korea
Street Level Bureaucrats' Work Engagement: The Role of Servant Leadership, Job Resources and Public Service Motivation

Lauren Mullins

Assistant Professor, Long Island University, Greenvale, NY
Building a Trust-Collaboration Imperative: An Analysis of Diversity Officers across U.S. Municipal Governments

Hyun Hee Park

Assistant Professor, Kookmin University, Seoul, Korea
Street Level Bureaucrats' Work Engagement: The Role of Servant Leadership, Job Resources and Public Service Motivation



Panels *(continued)*

Heather Rimes

Assistant Professor, Western Carolina University, Cullowhee, NC
Building a Trust-Collaboration Imperative: An Analysis of Diversity Officers across U.S. Municipal Governments

12:30 p.m. - 2:00 p.m. Centennial H

CAP Panel—Lessons Learned from Leaders and Practitioners in the Field of Performance Management and Program Evaluation, and CAP Awards Presentation

On a Shoestring: Budget, Finance and Procurement

Endorsed By:
 Section on Public Performance and Management

MODERATOR

John Kamensky
 Senior Fellow, The IBM Center for the Business of Government, Arlington, VA

PRESENTERS

Melissa Bridges
 Performance and Innovation Coordinator, City of Little Rock, AR

Rene Diaz
 University of Delaware

Cheriene Floyd
 Strategic Planning and Performance Manager, City of Miami, FL

George Grob
 President, Center for Public Program Evaluation, Purcellville, VA

Stacey Ray
 Senior Planner, Community Planning and Development, City of Olympia, WA

Mike Sarasti
 Chief Innovation Officer, City of Miami, FL

12:30 p.m. - 2:00 p.m. Mineral Hall B

Assessing State and Local Fiscal Conditions

On a Shoestring: Budget, Finance and Procurement

Endorsed By:
 Section on Intergovernmental Administration and Management

MODERATOR/PRESENTER

Sarah Larson
 Assistant Professor, University of Central Florida, Winter Park, FL
You Get What You Pay For: The Effects of Special Districts on Property Values

PRESENTERS

Agustin Leon-Moreta
 Professor, University of New Mexico, Albuquerque, NM
Fiscal Capacity, Fiscal Disparities and Their Impact on Local Government Services

Xiaoheng Wang
 Doctoral Student, University of Illinois—Chicago, Chicago, IL
Investigation of Determinants of Financial Condition: An Empirical Study of American Cities

PRESENTERS/COAUTHORS

Marilyn Rubin
 Professor, John Jay College of Criminal Justice, City University of New York, New York, NY
Mission, Innovation and Results: Do Modern State Revenue Departments Meet the Mark?

Katherine Willoughby
 Golembiewski Professor of Public Administration, University of Georgia, Athens, GA
Mission, Innovation and Results: Do Modern State Revenue Departments Meet the Mark?

COAUTHORS

Jekyung Lee
 Doctoral Student, University of Georgia, Athens, GA
Mission, Innovation and Results: Do Modern State Revenue Departments Meet the Mark?

Bruce McDonald
 Assistant Professor, North Carolina State University, Raleigh, NC
You Get What You Pay For: The Effects of Special Districts on Property Values

SATURDAY SESSIONS

MARCH 10

Panels *(continued)*

12:30 p.m. - 2:00 p.m.

Granite B

Critical Issues Facing Student Veterans in Higher Education: Access, Benefits, Credits and Student Experience

Winning the War: The Military in Public Administration

MODERATOR

Leonard Lira

Assistant Professor, San Jose State University, San Jose, CA

PRESENTERS

Kathryn Buechel

Doctoral Student, Virginia Tech, Alexandria, VA
Military Transfer Credit at Public Institutions of Higher Education

Lorita Daniels

Doctoral Student, Virginia Tech, Alexandria, VA
A State's Approach to Educational Benefits for Veterans' Dependent Children

Brandy Jenner

Doctoral Student, University of California—Irvine, Irvine, CA
Veterans in Higher Education: Theory into Practice

Rosa Krewson

Doctoral Student, Virginia Tech, Alexandria, VA
Military Veterans' Utilization of the Post 9/11 G.I. Bill

Section Leadership Meeting

12:30 p.m. - 2:00 p.m.

Mineral Hall D

Exhibit Hall Open

12:30 p.m. - 5:30 p.m.

Centennial Foyer

Founders' Fellows

2:15 p.m. - 3:45 p.m.

Granite A

Social Equity: A Pillar of Public Administration

MODERATOR/PRESENTER

Lyndsay Bates

Doctoral Student, University of Baltimore, Baltimore, MD
Developing Inequality: How Redevelopment Decisions Contribute to Community Inequality

PRESENTERS

Josephine Hazelton

Graduate Student, California State University—Stanislaus, Turlock, CA
Designing Men: Gender Bias in Transportation Design and Infrastructure Standards

Nuri Heckler

Doctoral Student, University of Colorado Denver, Denver, CO
Masculinity and Whiteness in Public Organizations: Managing Institutional Race and Gender in Federal Agencies

Maren Trochmann

Doctoral Student, University of Colorado Denver, Denver, CO
Deliberative Democracy, Rulemaking and Social Equity: An Exploration of Formal Rulemaking as Green Tape

Workshops

2:15 p.m. - 3:45 p.m.

Agate C

Richland County, SC: The Transition from Response to Recovery

Before (and After) the Storm: Emergency and Disaster Management

Endorsed By:

Section on Emergency and Crisis Management

PRESENTERS

Patrick Beekman

Executive Emergency Management Consultant, Tetra Tech, Charlotte, NC

Michael King

Assistant Director and Disaster Recovery Coordinator, Richland County Emergency Services, Columbia, SC

Rick Larkin

Director, Emergency Management, City of Saint Paul, MN



Panels

2:15 p.m. - 3:45 p.m.

Centennial C

Barriers to and Opportunities for Bridging the Scholar-Practitioner Divide: Evidence on Scholarly Expectations and Practitioner Realities

A Fresh Approach: Nonprofits and Civic Engagement

Endorsed By:

Section on Public Administration Research

MODERATOR/PRESENTER

Samantha Mosier

Assistant Professor, Missouri State University, Springfield, MO

Assessing Faculty Experience, Engagement and Behavior in Practitioner and Pracademic Environments: Insights and Lessons from a Survey of MPA Faculty Members

PRESENTERS

Mark Davis

Assistant Professor, West Chester University of Pennsylvania, West Chester, PA

Vanessa Fenley

Researcher, University of Colorado Denver, Denver, CO
Packaging Research for Practitioners

Sam Houghteling

Program Manager, Colorado State University, Straayer Center, Fort Collins, CO

Bridging the Gap: Pracademic Approaches to Partnerships, Research and Training

Dan Lasseter

Public Service Faculty, University of Georgia, Athens, GA
Pracademics: Real or Imagined? Reflections from a Practitioner in an Academic Environment

Juliet Lee

Senior Administrator, External Relations, University of Southern California, Sacramento, CA
MPA Graduates and Reflective Practice

PRESENTERS/COAUTHORS

Jerrell Cogburn

Professor and Chair, Public Administration, North Carolina State University, Raleigh, NC
Rigor and Relevance in Public Administration Scholarship

Susan Opp

Associate Professor, Colorado State University, Fort Collins, CO

Assessing Faculty Experience, Engagement and Behavior in Practitioner and Pracademic Environments: Insights and Lessons from a Survey of MPA Faculty Members

COAUTHOR

Stephen Neely

Assistant Professor, University of South Florida, Tampa, FL

Rigor and Relevance in Public Administration Scholarship

2:15 p.m. - 3:45 p.m.

Mineral Hall C

Networks, Collaborations and Partnerships

A Fresh Approach: Nonprofits and Civic Engagement

Endorsed By:

Section on Complexity and Network Studies, Section on Intergovernmental Administration and Management, Section on Nonprofit Policy, Practice and Partnerships and Section on Public Administration Research

MODERATOR/PRESENTER

Honey Minkowitz

Doctoral Student, North Carolina State University, Raleigh, NC

The Power of the Individual: Community Member Engagement in a Health and Wellness Collaborative

PRESENTERS

Vivian Cueto

Doctoral Student, Florida International University, Hialeah, FL

How Town Engages Gown: The Role of Collaborative Capacity in Municipal and University Engagement

Dana Vashdi

Assistant Professor, University of Haifa, Haifa, Israel
Don't Push Too Hard: The Role of Local Governance in Collaborative Networks with Nonprofit Organizations

PRESENTERS/COAUTHORS

M. Apolonia Calderon

Doctoral Student, Texas A&M University, College Station, TX

Revisiting the Scope and Nature of Local Government-Nonprofit Partnerships

SATURDAY SESSIONS MARCH 10

Panels *(continued)*

Krista Kenney

Doctoral Student, North Carolina State University, Greensboro, NC
The Power of the Individual: Community Member Engagement in a Health and Wellness Collaborative

Pamela Mischen

Associate Professor, Binghamton University, Binghamton, NY
Sustaining Culture to Sustain a Community: The Case of Easter Island

COAUTHORS

Ann Bowman

Professor, Texas A&M University, College Station, TX
Revisiting the Scope and Nature of Local Government-Nonprofit Partnerships

William Brown

Professor, Texas A&M University, College Station, TX
Revisiting the Scope and Nature of Local Government-Nonprofit Partnerships

Carl Lipo

Professor, Binghamton University, Binghamton, NY
Sustaining Culture to Sustain a Community: The Case of Easter Island

Austin McCrea

Doctoral Student, Texas A&M University, College Station, TX
Revisiting the Scope and Nature of Local Government-Nonprofit Partnerships

Branda Nowell

Associate Professor, North Carolina State University, Raleigh, NC
The Power of the Individual: Community Member Engagement in a Health and Wellness Collaborative

Laurie Paarlberg

Professor, Texas A&M University, College Station, TX
Revisiting the Scope and Nature of Local Government-Nonprofit Partnerships

2:15 p.m. – 3:45 p.m.

Mineral Hall B

What Will It Take for the Promise of Evidence-Based Policymaking to be Realized?

A Perfect World: Public Administration Theory

Endorsed By:

Section on Public Performance and Management

MODERATOR/PRESENTER

Rakesh Mohan

Director, Office of Performance Evaluations, Idaho State Legislature, Boise, ID
Evaluation: A Key Pillar of Evidence-Based Policymaking

DISCUSSANT

Richard Greene

Principal, Barrett and Greene, Inc., New York, NY

PRESENTERS

Maria P. Aristigueta

Director and Professor, University of Delaware, Newark, DE

How to Make Evidence-Based Policymaking a Reality

John Kamensky

Senior Fellow, The IBM Center for the Business of Government, Arlington, VA

What You Measure Matters: Defining Your Unit of Analysis

Priti Mody-Pan

Senior Performance and Strategy Analyst, King County Office of Performance, Strategy and Budget, Seattle, WA
Using Data and Evidence to Drive Internal Performance and External Accountability

2:15 p.m. – 3:45 p.m.

Agate B

Advancing Public Administration Research and Theory: Advice for Emerging Scholars

A Perfect World: Public Administration Theory

Endorsed By:

Section on Nonprofit Policy, Practice and Partnerships, Section on Public Administration Education and Section on Public Administration Research

MODERATOR

Yu-Che Chen

Associate Professor, University of Nebraska—Omaha, Omaha, NE



Panels *(continued)*

PRESENTERS

Alisa Moldavanova

Assistant Professor, Wayne State University, Detroit, MI
Sustainability Research in U.S. Public Administration: Pillar Tensions and Synergies

Kimberly Nelson

Associate Professor, University of North Carolina—Chapel Hill, Chapel Hill, NC
Change Happens...Or Does It? Examining Change in U.S. Municipal Forms of Government

William Resh

Assistant Professor, University of Southern California, Los Angeles, CA
Sociology of Public Administration: Epistemological Divide Between Political Science and Public Administration

PRESENTERS/COAUTHORS

Ki Woong Cho

Research Professor and Post-Doctoral Researcher, Korea University, Seoul, Korea
Co-Authorship, Accreditation and Halo Effects: An Analysis of the Rankings of Graduate Public Administration and Policy Programs in the United States

Glenn McGuigan

Library Director and Doctoral Student, Penn State Harrisburg, Middletown, PA
Investigating the Insularity and Isolation of Public Administration as a Field with Ego-Network Analyses of the Citations to and by Its Prominent Journals

COAUTHORS

Goktug Morcol

Professor, Penn State Harrisburg, Middletown, PA
Investigating the Insularity and Isolation of Public Administration as a Field with Ego-Network Analyses of the Citations to and by Its Prominent Journals

William Swann

Assistant Professor, University of Colorado Denver, Denver, CO
Co-Authorship, Accreditation and Halo Effects: An Analysis of the Rankings of Graduate Public Administration and Policy Programs in the United States

2:15 p.m. - 3:45 p.m.

Centennial H

Best Practices in Innovation

A Perfect World: Public Administration Theory

Endorsed By:

Section on Public Administration Research

MODERATOR/PRESENTER

Richard Callahan

Professor, University of San Francisco, Carmichael, CA
Innovation Case Studies

PRESENTERS

Edoardo Ongaro

Professor and EGPA President, Open University, Milton Keynes, United Kingdom
The State of the Art of the Research on Public Administration and Management in Europe

Obed Pasha

Assistant Professor, Cleveland State University, Cleveland Heights, OH
Does Sub-Standard Performance Encourage Innovation Adoption?

PRESENTERS/COAUTHORS

Aaron Deslatte

Assistant Professor, Northern Illinois University, DeKalb, IL
Stuck Between a Rock and a Hard Place? How Disadvantaged Local Governments Achieve Change and Innovation

Michael Kern

Director and Associate Professor, William D. Ruckelshaus Center, Washington State University and University of Washington, Seattle, WA
Producing Agreements and Innovations in Collaborative Governance

Stephen Page

Associate Professor, University of Washington, Seattle, WA
Producing Agreements and Innovations in Collaborative Governance

William Swann

Assistant Professor, University of Colorado Denver, Denver, CO
Stuck Between a Rock and a Hard Place? How Disadvantaged Local Governments Achieve Change and Innovation

SATURDAY SESSIONS

MARCH 10

Panels *(continued)*

COAUTHORS

Amanda Murphy

Project and Research Lead, Washington State University, Seattle, WA
Producing Agreements and Innovations in Collaborative Governance

Christopher Page

Project and Development Lead, Washington State University, Portland, OR
Producing Agreements and Innovations in Collaborative Governance

Craig Thomas

Professor, University of Washington, Seattle, WA
Producing Agreements and Innovations in Collaborative Governance

2:15 p.m. – 3:45 p.m.

Agate A

Policy Outcomes in Social Equity

All Are Not Equal: Advancing Social Equity

Endorsed By:

Section on Democracy and Social Justice, Section on Ethics and Integrity in Governance and Students and New Administration Professionals Section

MODERATOR/PRESENTER

Catherine Simmons

Associate Professor and MPA Director, University of Colorado Colorado Springs, Colorado Springs, CO
Sexual Assault Information on College and University Websites: Don't Assume 100 Percent Compliance—Size and Setting Matter

PRESENTERS

Wendy Chen

Doctoral Student and Research Assistant, George Mason University, Schar School of Policy and Government, Arlington, VA
Are Unequal Educational Outcomes Caused by Imbalanced Spending Distribution on Education?

Grant Rissler

Assistant Director, Office of Public Policy Outreach, Virginia Commonwealth University, Richmond, VA
A Shock, Wave or Whiff for Social Equity? Understanding the Impact of a Federal "Dear Colleague" Letter on Local School System Implementation of English Language Learner Best Practices

Isla Anne Schuchs Carr

Visiting Assistant Professor, University of Central Arkansas, Conway, AR
Examining State Factors Influencing the Equality of Federal Education Policy Outcomes in the American States

Mona Siddiqui

Doctoral Student, Virginia Commonwealth University, Midlothian, VA
Advancing Social Equity: The Role of Civil Rights Laws in the Social Integration of Muslim Students in Educational Institutions

COAUTHORS

Joy Clay

Professor Emeritus, University of Memphis, Broomfield, CO
Sexual Assault Information on College and University Websites: Don't Assume 100 Percent Compliance—Size and Setting Matter

Beate Plesnarski

Research Assistant, University of Colorado Colorado Springs, Colorado Springs, CO
Sexual Assault Information on College and University Websites: Don't Assume 100 Percent Compliance—Size and Setting Matter

2:15 p.m. – 3:45 p.m.

Centennial B

Economic Development in a World Where Sustainability Matters

An Eye Toward the Future: Environment and Technology

MODERATOR

Agustin Leon-Moreta

Professor, University of New Mexico, Albuquerque, NM

PRESENTERS

Juniper Katz

Lecturer, University of Colorado Denver, Denver, CO
Parsing the Political: Bureaucratic Influence on Climate Change Policy

Stephanie Pink-Harper

Associate Professor, Southern Illinois University—Carbondale, Carbondale, IL
Are Downtowns Still the Heart of the American City? Examining the Impact that Main Street Programs Have on the Promotion of Sustainable Economic Growth



Panels *(continued)*

Kathryn Wassel

Doctoral Student, Florida State University,
Tallahassee, FL
*Innovative Economies: Can Urban Farming be a Tool for
Economic Development and Growth?*

Darrin Wilson

Assistant Professor, Eastern Kentucky University,
Richmond, KY
*Sustainable Economic Development in Appalachia:
Diversifying the Economy*

Diane Yoder

Adjunct Professor, University of Southern California,
Murrieta, CA
*It Takes a Village: The Importance of Cooperative
Governance and Indigenous Practices in Arctic Security,
Sustainability and Community Resilience*

2:15 p.m. - 3:45 p.m.

Granite C

**Innovative Solutions in Information Technology
to Improve Public Service Management: A
Comparative Perspective**

Blurring the Lines: International and Comparative
Public Administration

Endorsed By:

Section on Public Administration Research and Section
on Science and Technology in Government

MODERATOR/PRESENTER

Nidhi V. Mali

Assistant Professor, University of Mississippi, Oxford, MS
*Theoretical Perspectives on Information Technology
Innovations to Reduce Administrative Burdens and
Barriers in Performance Management*

PRESENTER

Xian Gao

Doctoral Student, University of Nebraska—Omaha,
Omaha, NE
*An Exploratory Study of ICT-Based Innovations in
Collaboration*

PRESENTERS/COAUTHORS

Michael Ahn

Associate Professor, University of Massachusetts—Boston
and Visiting Professor, Seoul National University,
Boston, MA
*Artificial Intelligence and Public Service: An
Engagement Approach*

Yu-Che Chen

Associate Professor, University of Nebraska—Omaha,
Omaha, NE
*Artificial Intelligence and Public Service: An
Engagement Approach*

Pedro Muller

Associate Professor, Institute of Exact Sciences,
University of Passo Fundo, Passo Fundo, Brazil
*Electronic Government and Access to Public Goods and
Services: A Case Study in Municipalities of the State of
Rio Grande do Sul, Brazil*

Cláudia Tirelli

Associate Professor, Regional Development Program,
University of Santa Cruz Do Sul, Santa Cruz do Sul, Brazil
*Electronic Government and Access to Public Goods and
Services: A Case Study in Municipalities of the State of
Rio Grande do Sul, Brazil*

COAUTHOR

J. Ramon Gil-Garcia

Associate Professor, University at Albany—State
University of New York, Albany, NY
*Theoretical Perspectives on Information Technology
Innovations to Reduce Administrative Burdens and
Barriers in Performance Management*

2:15 p.m. - 3:45 p.m.

Granite B

**Mexico and the United States: Foreign Relations
and Public Administration in the Trump
Administration**

Blurring the Lines: International and Comparative
Public Administration

MODERATOR/PRESENTER

Donald Klingner

Distinguished Professor, University of Colorado Colorado
Springs, Colorado Springs, CO
*Mexico and the United States: Bi-National Public
Administration and the Trump Administration*

PRESENTERS

Roberto Moreno

Research Professor, Universidad Autonoma Del Estado
De Mexico, Centro Universitario Amecameca, Mexico
City, Mexico
*Mexico-United States Migration: Recurrent Problem,
New Analytical Perspectives and Proposals*

SATURDAY SESSIONS MARCH 10

Panels (continued)

Claudia Rivera Hernandez

Professor and Director, Benemerita Universidad Autonoma De Puebla, Puebla, Mexico
Community Development Between Mexico and the United States in the Trump Administration

2:15 p.m. - 3:45 p.m.

Mineral Hall G

Network Governance, Development and Outcomes in Different Issue Domains

Blurring the Lines: International and Comparative Public Administration

Endorsed By:

Section on Complexity and Network Studies, Section on Ethics and Integrity in Governance and Section on Public Administration Research

MODERATOR/DISCUSSANT

Michael Siciliano

Assistant Professor, University of Illinois—Chicago, Chicago, IL

PRESENTERS/COAUTHORS

Kun Huang

Associate Professor, University of New Mexico, Albuquerque, NM
Boundary Spanning in Public Health Networks: A Nationwide Study of Asthma Coalitions

Naim Kapucu

Professor and Director, University of Central Florida, Orlando, FL
Polycentric Governance and Spectrum Sharing: Decentralized Decisionmaking and Stakeholder Engagement

Gao Liu

Assistant Professor, Florida Atlantic University, Boca Raton, FL
Network Analysis of the Municipal Bond Underwriting Industry: Evidence from California Primary Municipal Market 1986-2017

Weijie Wang

Assistant Professor, University of Missouri—Columbia, Columbia, MO
The Boundary Setting of Collaborative Governance: Why Are Civic Organizations Often Excluded?

COAUTHORS

Bin Chen

Associate Professor, Baruch College and the Graduate Center, City University of New York, New York, NY
Network Analysis of the Municipal Bond Underwriting Industry: Evidence from California Primary Municipal Market 1986-2017

Brittany Haupt

Doctoral Student, University of Central Florida, Oviedo, FL
Polycentric Governance and Spectrum Sharing: Decentralized Decisionmaking and Stakeholder Engagement

Thomas Quint

Professor, University of Nevada—Reno, Reno, NV
Polycentric Governance and Spectrum Sharing: Decentralized Decisionmaking and Stakeholder Engagement

Mostafizur Rahman

Doctoral Student, University of Central Florida, Orlando, FL
Polycentric Governance and Spectrum Sharing: Decentralized Decisionmaking and Stakeholder Engagement

Stephanie Smith

Assistant Professor, University of New Mexico, Albuquerque, NM
Boundary Spanning in Public Health Networks: A Nationwide Study of Asthma Coalitions

Murat Yuksel

Associate Professor, University of Central Florida, Orlando, FL
Polycentric Governance and Spectrum Sharing: Decentralized Decisionmaking and Stakeholder Engagement



Panels (continued)

2:15 p.m. – 3:45 p.m.

Centennial F

Collaborative Governance in China

Blurring the Lines: International and Comparative Public Administration

Endorsed By:

Section on Chinese Public Administration, Section on Complexity and Network Studies and Section on Intergovernmental Administration and Management

MODERATOR

Bin Chen

Associate Professor, Baruch College and the Graduate Center, City University of New York, New York, NY

DISCUSSANT

Lin Ye

Professor, Sun Yat-Sen University, Guangzhou, China

PRESENTERS

Dongling Han

Graduate Student, Xi'an Jiaotong University, Shaanxi, China

Why Do Local Governments Restrict the Online Car-Hailing Service? An Exploratory Study From China

Jie Tan

Doctoral Student, Zhejiang University, Hangzhou, China
Managing Conflict in Imbalanced Public-Nonprofit Collaboration: A Case Study from China

PRESENTERS/COAUTHORS

Yongxin Deng

Graduate Student, China University of Mining and Technology, Xuzhou, China

The Path of Nonprofit Organizations' Market Operation—A Case Study Based on Qualitative Comparative Analysis

Yue Guo

Assistant Professor, Beijing Normal University, Beijing, China

Why Do Local Governments Restrict the Online Car-hailing Service? An Exploratory Study from China

Lei Liu

Assistant Professor, China University of Mining and Technology, Xuzhou, China

The Path of Nonprofit Organizations' Market Operation—A Case Study Based on Qualitative Comparative Analysis

Fanrong Meng

Associate Professor, Xi'an Jiaotong University, Xi'an, China

The Antecedents of Environmental Regulation: A QCA Study of 31 Provincial Divisions in China

Beiyao Wang

Graduate Student, China University of Mining and Technology, Xuzhou, China

The Path of Nonprofit Organizations' Market Operation—A Case Study Based on Qualitative Comparative Analysis

Long Wu

Graduate Student, Xi'an Jiaotong University, Shaanxi, China

Why Do Local Governments Restrict the Online Car-hailing Service? An Exploratory Study from China

Jiangfeng Zhang

Graduate Student, China University of Mining and Technology, Xuzhou, China

The Path of Nonprofit Organizations' Market Operation—A Case Study Based on Qualitative Comparative Analysis

Ling Zhu

Assistant Professor, University of Houston, Katy, TX
Intergovernmental Collaboration, Competition and Performance-Based Budgeting: A Panel Study of Chinese Local Government Borrowing

COAUTHORS

Zitao Chen

Graduate Student, Xi'an Jiaotong University, Xi'an, China
The Antecedents of Environmental Regulation: A QCA Study of 31 Provincial Divisions in China

Liang Ma

Associate Professor, Renmin University of China, Beijing, China

Intergovernmental Collaboration, Competition and Performance-Based Budgeting: A Panel Study of Chinese Local Government Borrowing

Bo Yan

Associate Professor, Xi'an Jiaotong University, Xi'an, China

Why Do Local Governments Restrict the Online Car-Hailing Service? An Exploratory Study From China

SATURDAY SESSIONS

MARCH 10

Panels *(continued)*

2:15 p.m. – 3:45 p.m.

Mineral Hall D

AIRMAP Panel—Mission Focused and Innovation in Public Administration: The Case of French Speaking Countries

Blurring the Lines: International and Comparative Public Administration

MODERATORS/PRESENTERS

Yves Chappoz

Professor and General Treasurer, AIRMAP, Université Jean Moulin, Lyon, France
Innovative Behavior of Public Service Managers and Public Service Values

David Huron

Associate Professor and Vice Chair, AIRMAP, Université Côte D'Azur, Nice, France
Digitalization in French Local Government Public Services: Perspectives, Opportunities and Obstacles

Pierre-Charles Pupion

Professor and Chairman, AIRMAP, Université De Poitiers, IPAG, Poitiers, France
Innovative Behavior of Public Service Managers and Public Service Values

PRESENTERS

Laurent Bouchard

Associate Professor, Université De Poitiers, Poitiers, France
The Denunciation of Administrative Misoneism During the Third Republic: The Struggle of Some French Liberals Against the Idea of a State Able to Drive Innovation (1870-1940)

Pierre Marin

Associate Professor, Pau University, Pau, France
The Influence and Complementary Nature of Subsequent Managerial Innovations in Public Organizations

PRESENTERS/COAUTHORS

Philippe Dorbaire

Chairman, Confucius Institute, Université De Poitiers, IPAG, Poitiers, France
Innovative Behavior of Public Service Managers and Public Service Values

Grégory Houillon

Associate Professor, Université De Poitiers, IPAG, Poitiers, France
When Europe Forces French Public Administrations to Innovate in Their Missions: The Case of Public Agencies

2:15 p.m. – 3:45 p.m.

Mineral Hall A

HUB Panel—Challenges, Issues and Tools for Public Service Excellence in the 21st Century

Blurring the Lines: International and Comparative Public Administration

MODERATOR

Alikhan Baimenov

Chairman of Steering Committee, ACSH Regional Hub of Civil Service in Astana, Astana, Kazakhstan

DISCUSSANTS

Demetrios Argyriades

Professor, John Jay College of Criminal Justice, City University of New York, New York, NY

Chester A. (Chet) Newland

Duggan Distinguished Professor of Public Administration, University of Southern California, Sol Price School of Public Policy, Sacramento, CA

PRESENTERS

Pedro Conceicao

Director, Strategic Policy, UNDP Bureau of Policy and Program Support, New York NY
Fear and Loathing of Technological Progress? Leveraging Science and Innovation for the Implementation of the 2030 Agenda for Sustainable Development

Max Everest-Phillips

Director, Global Centre for Public Service Excellence, Singapore
Public Administration at the Dawn of Civilization: Lessons from Lagash for Sustainable Development in the 21st Century

Saltanat Janenova

Assistant Professor, Nazarbayev University, Astana, Kazakhstan
The Emergence of a New Model? Civil Service Development in Post-Soviet Countries



Panels *(continued)*

Christine Leitner

Senior Advisor, Centre for Economics and Public Administration, London, United Kingdom
Disruptive Innovation and the Public Sector: The Dynamics of Governance

Alik Shpekbayev

Chairman, Agency for Civil Service Affairs and Anti-Corruption, Astana, Kazakhstan

2:15 p.m. - 3:45 p.m.

Mineral Hall F

KAPS Panel—Korean Association for Policy Studies

Blurring the Lines: International and Comparative Public Administration

MODERATOR:

Seunghwan Myeong

KAPS President and Professor, Inha University, Incheon, Korea

PRESENTER

Don S. Lee

Lecturer, University of Nottingham, London, United Kingdom
Ministers' Public Profiles and Agency Performance

PRESENTER/COAUTHOR

HyungGun Park

Doctoral Student, University of North Texas, Denton, TX
The 311 System and Direct Democracy: Do Multiple Participatory Institutions Matter?

COAUTHORS

Jung Wook Kim

Associate Research Fellow, Urban Management Division, Incheon Development Institute, Incheon, Korea
The 311 System and Direct Democracy: Do Multiple Participatory Institutions Matter?

Jie Tao

Doctoral Student, University of North Texas, Denton, TX
The 311 System and Direct Democracy: Do Multiple Participatory Institutions Matter?

2:15 p.m. - 3:45 p.m.

Mineral Hall E

Current Trends in Organizational Ethics

Diamonds in the Rough: Human Resource Management

Endorsed By:

Section on Personnel Administration and Labor Relations

MODERATOR

Aziza Zembrani

Associate Professor, University of Texas at Rio Grande Valley, Edinburg, TX

PRESENTERS

Peter Cruise

Executive Director, Florida Atlantic University Public Ethics Academy, Boca Raton, FL
Where Aspirational Ethics Begins

Charles Garofalo

Professor, Texas State University, San Marcos, TX
Breathing in Bureaucracy: Culture, Power and Change

PRESENTERS/COAUTHORS

Cynthia Lynch

Honolulu, HI
Where Aspirational Ethics Begins

Thomas Lynch

Reverend Dr., International Academy of Interfaith Studies, Honolulu, HI
Where Aspirational Ethics Begins

2:15 p.m. - 3:45 p.m.

Centennial A

Alternative Service Delivery

On a Shoestring: Budget, Finance and Procurement

Endorsed By:

Section on Intergovernmental Administration and Management

MODERATOR/PRESENTER

Lachezar Anguelov

Assistant Professor, The Evergreen State College, Olympia, WA
Citizens' Awareness and Expectations of Local Government Service Delivery Modes: The Implications of Privatization and Collaborations for Perceptions of Municipal Performance

SATURDAY SESSIONS

MARCH 10

Panels *(continued)*

DISCUSSANT/PRESENTER

Gina Scutelnicu

Assistant Professor, Pace University, Larchmont, NY
Assessing the Performance of Economic Development Services in New York State through the Lenses of Local Development Corporations

PRESENTER

Andrew Ewoh

Professor, Texas Southern University, Stafford, TX
A Comparative Analysis of Municipal Management Districts: The Case of Energy Corridor and Memorial Districts in Houston, Texas

PRESENTERS/COAUTHORS

Kathy Ives

Chief Finance Officer, First 5 Kern, Bakersfield, CA
A Cost-Benefit Analysis of Early Childhood Education Programs through Proposition 10 Funding in California

Jinping Sun

Professor and Chair, California State University—Bakersfield, Bakersfield, CA
A Cost-Benefit Analysis of Early Childhood Education Programs through Proposition 10 Funding in California

Eric Zeemering

Associate Professor, Northern Illinois University, DeKalb, IL
Examining the Myriad Ways in Which Local Governments Arrange External Service Delivery

COAUTHORS

Junghwa Choi

Doctoral Student, University of Oklahoma, Norman, OK
Examining the Myriad Ways in Which Local Governments Arrange External Service Delivery

Meeyoung Lamothe

Associate Professor, University of Oklahoma, Norman, OK
Examining the Myriad Ways in Which Local Governments Arrange External Service Delivery

Scott Lamothe

Associate Professor, University of Oklahoma, Norman, OK
Examining the Myriad Ways in Which Local Governments Arrange External Service Delivery

Dean Parker

Researcher, Pace University, New York, NY
Assessing the Performance of Economic Development Services in New York State through the Lenses of Local Development Corporations

Jianjun Wang

Professor, California State University—Bakersfield, Bakersfield, CA
A Cost-Benefit Analysis of Early Childhood Education Programs through Proposition 10 Funding in California

Tyler Wolfe

MPA Candidate, The Evergreen State College, Olympia, WA
Citizens' Awareness and Expectations of Local Government Service Delivery Modes: The Implications of Privatization and Collaborations for Perceptions of Municipal Performance

Justin Woods

Adjunct Professor, Pace University and County Administrator, Cayuga County, Victor, NY
Assessing the Performance of Economic Development Services in New York State through the Lenses of Local Development Corporations

Presidential Panel

2:15 p.m. – 5:00 p.m.

Centennial E

Sponsored By:

Virginia Commonwealth University

Ally Training for Social Equity, Diversity and Inclusion

Hosted By

Conference of Minority Public Administrators, LGBT Advocacy Alliance, Section on Democracy and Social Justice, Students and New Administration Professionals Section, Section on Personnel Administration and Labor Relations and Section for Women in Public Administration

PRESENTERS

Marc Fudge

Associate Professor, California State University—San Bernardino and President, Conference of Minority Public Administrators, San Bernardino, CA

Susan T. Gooden

Immediate Past President, ASPA and Professor, Virginia Commonwealth University, Richmond, VA



Presidential Panel *(continued)*

Mary Guy
Professor, University of Colorado Denver, Denver, CO

Richard Gregory Johnson, III
Professor and Program Director, University of San Francisco, San Francisco, CA

Janice Lachance
President, ASPA, and Executive Vice President for Strategic and Organizational Excellence, American Geophysical Union, Washington, DC

Founders' Fellows

4:00 p.m. - 5:30 p.m. Granite A

Engagement and Collaboration as a Tool for Public Service Delivery

MODERATOR/PRESENTER

Zehavit Levitats
Doctoral Student, University of Haifa, Haifa, Israel
Emotionally Engage Civil Servants: Toward a Multi-Level Theory and Multi-Source Analysis in Public Administration

PRESENTERS

Saud Alotaibi
Doctoral Student, University of North Texas, Denton, TX
The Effect of Person-Organization Fit on Public Service Motivation to Determine Public Managers' Outcomes

Sarah McGuire
Community Outreach Specialist, Piedmont Authority for Regional Transportation, Greensboro, NC
Building Collaborative Relationships: Citizen Engagement and Local Government

Sasha Zapata
Project Manager, Rhode Island Quality Institute, Providence, RI
Challenges We Face as Public Administrators

Workshop

4:00 p.m. - 5:30 p.m. Mineral Hall E

Entry Level Managers: Is Your "Mission Focused" for Success?

Diamonds in the Rough: Human Resource Management

Endorsed By:
Section on Personnel Administration and Labor Relations

MODERATOR/PRESENTER

L. Frances Liddell
Retired Associate Professor, Jackson State University, Jackson, MS
Entry Level Managers: Is Your "Mission Focused" for Success?

PRESENTERS

David Baker
Professor, California State University—San Bernardino, San Bernardino, CA
Reinventing Unpaid Public Service Internships: The Slippery Slopes of Social Equity and Legal Limbo

Kristie Roberts-Lewis
MPA Coordinator and Professor, Point University, Atlanta, GA
Entry Level Managers: Is Your "Mission Focused" for Success?

Randi Kay Stephens
Associate Program Manager, Institute for Local Government, Sacramento, CA
Governments Engaging Youth: Preparing Our Future Generation of Civic Leaders and Public Administrators

SATURDAY SESSIONS

MARCH 10

Panels

4:00 p.m. - 5:30 p.m.

Mineral Hall C

Networks, Collaborations and Partnerships, Part II

A Fresh Approach: Nonprofits and Civic Engagement

Endorsed By:

Section on Complexity and Network Studies, Section on Intergovernmental Administration and Management, Section on Nonprofit Policy, Practice and Partnerships and Section on Public Administration Research

PRESENTERS

Kristin Olofsson

Instructor and Doctoral Student, University of Colorado Denver, Denver, CO

Policy Advocacy Networks of Public and Nonprofit Organizations in High-Conflict Environmental Policy Debates

Razilya Shakirova

Doctoral Student, Rutgers University—Newark, Newark, NJ

An Empirical Investigation into the Adoption of Governance Modes in Nonprofit Collaborative Networks

Nara Yoon

Doctoral Student, Syracuse University, Syracuse, NY

A Study on the Formation of Nonprofit Board Interlocks

PRESENTERS/COAUTHORS

Stephen Adkins

Assistant Professor and Director, MPA Program, Lincoln Memorial University, Knoxville, TN

Nonprofit Collective Impact Initiatives: A Case Study of the Alliance for Better Nonprofits in East Tennessee

Mirit Kisner

Adjunct Lecturer, University of Haifa, Kiryat Yam, Israel

The Proverbs of Coproduction of Health Care

Jessica Whitmill

MPA Candidate, Lincoln Memorial University, Knoxville, TN

Nonprofit Collective Impact Initiatives: A Case Study of the Alliance for Better Nonprofits in East Tennessee

COAUTHOR

Trui Steen

Professor, KU Leuven, Public Governance Institute, Leuven, Belgium

The Proverbs of Coproduction of Health Care

4:00 p.m. - 5:30 p.m.

Centennial C

Innovation in the Public Sector

A Fresh Approach: Nonprofits and Civic Engagement

Endorsed By:

Section on Nonprofit Policy, Practice and Partnerships, Section on Public Administration Research and Section on Science and Technology in Government

MODERATOR/PRESENTER

Jessica Sowa

Associate Professor, University of Baltimore, Baltimore, MD

Reconsidering Public-Nonprofit Relations: Police Foundations and the Role of Organized Philanthropy in Traditionally Public Services

PRESENTERS/COAUTHORS

Teng-Wen Chang

Doctoral Student, National Chengchi University, Taipei, Taiwan

ICT-Enabled Collaborative Open Government: Citizen Participation, Bureaucratic Risk Management and Transparency

Stephanie Dolamore

Research Analyst, University of Baltimore, Baltimore, MD

Reconsidering Public-Nonprofit Relations: Police Foundations and the Role of Organized Philanthropy in Traditionally Public Services

Jonathan Foster

MPA Graduate, Kean University, Union, NJ

Nonprofit Sustainability: Does Innovation Lead to Organizational Health?

Bok Gyo Jeong

Assistant Professor, Kean University, Union, NJ

Nonprofit Sustainability: Does Innovation Lead to Organizational Health?

Adam Miles

Senior Analyst, U.S. Government Accountability Office, Silver Spring, MD

How to Engage Citizens and Achieve More Efficient and Effective Results through Open Innovation

John David Selby

Doctoral Student, Arizona State University, Phoenix, AZ

Citizen Engagement as Protagonist for Local Government Innovation



Panels *(continued)*

COAUTHORS

Lauren Edwards

Assistant Professor, University of Maryland—Baltimore County, Baltimore, MD

Reconsidering Public-Nonprofit Relations: Police Foundations and the Role of Organized Philanthropy in Traditionally Public Services

Benjamin Licht

Assistant Director, U.S. Government Accountability Office, Cheverly, MD

How to Engage Citizens and Achieve More Efficient and Effective Results through Open Innovation

David Swindell

Associate Professor and Director, Arizona State University, Phoenix, AZ

Citizen Engagement as Protagonist for Local Government Innovation

4:00 p.m. – 5:30 p.m.

Mineral Hall F

The Past, Present and Future of Ethics Practice and Research

A Guiding Philosophy: Ethics and the Law

Endorsed By:

Section on Ethics and Integrity in Governance and Section on International and Comparative Administration

MODERATORS/PRESENTERS

James Svara

Visiting Scholar, University of North Carolina—Chapel Hill, Durham, NC

Future Research Priorities

Jonathan West

Professor and Chair, University of Miami, Coral Gables, FL

Future Research Priorities

PRESENTERS

James Bowman

Professor, Florida State University, Tallahassee, FL

Thinking about Thinking: Beyond Philosophical Rationalism and the Rise of Behavioral Ethics

Scott Fritzen

Associate Professor, University of Washington, Seattle, WA

The Trajectory of Fighting Corruption in the Modern Nation-State

Stuart Gilman

Senior Partner, Global Integrity Group, Manassas, VA
What Do We Really Know about Corruption in Countries? A Critique of Corruption and Integrity Measures

Leo Huberts

Professor, Vrije Universiteit, Amsterdam, Netherlands
Integrity of Governance: What It Is and What Helps

4:00 p.m. – 5:30 p.m.

Mineral Hall D

Taiwan's Public Governance and Its Development

A Perfect World: Public Administration Theory

Endorsed By:

Section on Chinese Public Administration

MODERATOR

Kuotsai Tom Liou

Professor, University of Central Florida, Orlando, FL

DISCUSSANT

Rex Facer, II

Associate Professor, Brigham Young University, Provo, UT

CONVENER

Yan-Yi Chang

Associate Professor, Chung Hua University Hsinchu City, Taiwan

PRESENTERS

Tzung-Shiun Li

Professor and Chairman, National Central Police University, Taoyuan Hsien, Taiwan

System Resilience and Collaborative Decisionmaking in Disaster Governance: Lessons in Taiwan Experience

Chunmeng Lu

Associate Professor and Department Chair, Tunghai University, Taichung, Taiwan

The Legal Constraints upon Bureaucracy in a Constitutional Democracy in an Era of Public Governance

Wei-Ning Wu

Assistant Professor, National Sun Yat-Sen University, Kaohsiung City, Taiwan

The Study of Disaster Resistant Community: A Typology and Evaluation of Current Community Practices

SATURDAY SESSIONS

MARCH 10

Panels *(continued)*

PRESENTERS/COAUTHORS

Li-Yi Hsu

Provost and Professor, National Open University, Taipei, Taiwan

Self-Governance versus Good Governance: The Challenges of Indigenous Accountability in Taiwan

Morgan Chih-Tung Huang

Director and Associate Professor, National Open University, New Taipei City, Taiwan

Self-Governance versus Good Governance: The Challenges of Indigenous Accountability in Taiwan

4:00 p.m. - 5:30 p.m.

Granite C

Equality, Equity and Empowerment

All Are Not Equal: Advancing Social Equity

Endorsed By:

Section for Women in Public Administration, Section on Democracy and Social Justice and Section on Ethics and Integrity in Governance

MODERATOR

Mai Abuali

Doctoral Student, University of Baltimore, Baltimore, MD

PRESENTERS

Dahlia Khaira

Assistant Professor, Khalsa College of Technology and Business Studies, Chandigarh, India

Women Empowerment through Employment Generation: A Case Study of Mahatma Gandhi National Rural Employment Guarantee Act (2005)

Lorinda Riley

Professor, University of Hawaii—West Oahu, Kapolei, HI

Looking Back to See the Future

PRESENTERS/COAUTHORS

Marian Amoa

Senior Associate, Performance Measurement, The Annie E. Casey Foundation, Baltimore, MD

Results-Based Accountability as a Tool to Advance Social Equity: Expanding the Bench to Increase the Numbers of Under-Represented Professionals in Performance Management

Denise Davison

Assistant Professor, Morgan State University, Baltimore, MD

Results-Based Accountability as a Tool to Advance Social Equity: Expanding the Bench to Increase the Numbers of Under-Represented Professionals in Performance Management

Radik Sadykov

Research Fellow and Senior Lecturer, National Research University Higher School of Economics, Moscow, Russia

Professionalization of Female Civil Servants in Modern Russia

Valeriya Utkina

Senior Lecturer, National Research University Higher School of Economics, Moscow, Russia

Professionalization of Female Civil Servants in Modern Russia

Varaidzo Zvobgo

Teaching Assistant, University of Texas at Dallas, Coppel, TX

Minorities' Perception of Inclusion and Fairness and Its Impact on Turnover Intentions in Federal Government Employees

COAUTHOR

Romeo Abraham

Teaching Assistant, University of Texas at Dallas, Richardson, TX

Minorities' Perception of Inclusion and Fairness and Its Impact on Turnover Intentions in Federal Government Employees

4:00 p.m. - 5:30 p.m.

Agate B

Sustainability Efforts and Innovative Community Development Practices

An Eye Toward the Future: Environment and Technology

MODERATOR/COAUTHOR

Aziza Zemrani

Associate Professor, University of Texas at Rio Grande Valley, Edinburg, TX

Global Dynamics, National Differences and Environmental Sustainability Frameworks

PRESENTERS

Prentiss Dantzler

Assistant Professor, Colorado College, Colorado Springs, CO

American Dream, Democratic Nightmare: Refocusing Governmental Approaches to Housing Policy



140

ASPA 2018 Annual Conference • Denver • #ASPA2018

Mission Focused and Service First: Creating Innovative Solutions

Panels *(continued)*

Rachel Emas

Assistant Teaching Professor, Rutgers University—
Newark, Newark, NJ
Mission Sustainable: Concepts and Components in Action

Morgann Means

Doctoral Student, Colorado State University,
Fort Collins, CO
*Up from the Ashes: The Role of Natural and Industrial
Disasters in Shaping Municipal Sustainability Policy*

PRESENTERS/COAUTHORS

George Atisa

Assistant Professor, University of Texas at Rio Grande
Valley, Edinburg, TX
*Global Dynamics, National Differences and
Environmental Sustainability Frameworks*

Ashley Nickels

Assistant Professor, Kent State University, Kent, OH
*Calling for Community Control: Local Organizing and
Implications for Community Development Policy*

COAUTHORS

Amanda Clark

Doctoral Student, Kent State University, Kent, OH
*Calling for Community Control: Local Organizing and
Implications for Community Development Policy*

4:00 p.m. - 5:30 p.m.

Mineral Hall G

Network Governance and Disaster Management

Before (and After) the Storm: Emergency and
Disaster Management

Endorsed By:

Section on Complexity and Network Studies, Section
on Emergency and Crisis Management, Section on
Intergovernmental Administration and Management and
Section on Nonprofit Policy, Practice and Partnerships

MODERATOR/COAUTHOR

Louise Comfort

Professor, University of Pittsburgh, Oakland, CA
*Analyzing Resource Management Networks in
Humanitarian Relief as a Complex, Evolving System:
The 2014 Ebola Virus Disease Outbreak in Liberia*

PRESENTERS

Rick Kurtz

President, Shawnee State University, Portsmouth, OH
Responding to Disaster: The Fate of the MV New Carissa

Laura Olson

Lecturer, Georgetown University, Washington, DC
*The Evolution and Continued Development of Effective
Models for Organizational Development Suited to Post-
Disaster Environments*

Anne Zobell

Doctoral Student, Virginia Tech, Alexandria, VA
*Effective Faith-Based Organizations in Disasters: The
Case of Mormon Helping Hands*

PRESENTERS/COAUTHORS

Peng Li

Associate Professor, Dalian University of Technology,
Dalian, China
*How are Risks Amplified in Severe Weather Based on
Intergovernmental Networks?*

Wenhui Li

Student, Dalian University of Technology, Dalian, China
*How are Risks Amplified in Severe Weather Based on
Intergovernmental Networks?*

Yoon Ah Shin

Doctoral Student, University of Pittsburgh, Pittsburgh, PA
*Analyzing Resource Management Networks in
Humanitarian Relief as a Complex, Evolving System:
The 2014 Ebola Virus Disease Outbreak in Liberia*

COAUTHORS

Yi Liu

Associate Professor, Dalian University of Technology,
Dalian, China
*How are Risks Amplified in Severe Weather Based on
Intergovernmental Networks?*

Huanming Wang

Assistant Professor, Dalian University of Technology,
Dalian, China
*How are Risks Amplified in Severe Weather Based on
Intergovernmental Networks?*

SATURDAY SESSIONS

MARCH 10

Panels *(continued)*

4:00 p.m. - 5:30 p.m.

Mineral Hall A

Governance Reforms across the World: Examining the Past and Exploring the Future

Blurring the Lines: International and Comparative
Public Administration

Endorsed By:

Section on International and Comparative Administration

MODERATOR/PRESENTER

Ali Farazmand

Professor, Florida Atlantic University, Boca Raton, FL
*Governance Reforms across the World: Assessing the
Past and Exploring the Future of Public Administration*

DISCUSSANT

Guy Peters

Professor, University of Pittsburgh, Pittsburgh, PA

PRESENTERS

Mauricio Olavarria Gambi

Facultad De Humanidades, University of Santiago,
Santiago, Chile
*Recent Governance Policies of Chile and Those of the
1920s: Are They Different or Similar?*

M. Shamsul Haque

Professor, National University of Singapore, Singapore
*Reforming Governance in Southeast Asia: Normative
Incongruence Between Bureaucracy and Society*

Carole Jurkiewicz

Sherry H. Penney Endowed Professor of Leadership,
University of Massachusetts—Boston, Boston, MA
Changing the Face of Leadership, Then and Now

Akira Nakamura

Professor Emeritus, Meiji University, Tokyo, Japan
*Civil Service Reforms and Changes in the Politico-
Administrative Interface in Japan*

Jos C.N. Raadschelders

Professor and Associate Dean for Faculty Development,
Ohio State University, Columbus, OH
*Globalization and Public Administration Changes:
Assessing the Changes and Considering the Future*

PRESENTERS/COAUTHORS

Xiao Yu

Professor and Dean, Jilin University, Changchun, China
*China's Governance Openness and Reforms: A Case of
Policy Learning*

Yanzhe Zhang

Associate Professor, Jilin University, Changchun, China
*China's Governance Openness and Reforms: A Case of
Policy Learning*

4:00 p.m. - 5:30 p.m.

Centennial F

Collaborative Governance: Tools and Experiences

Blurring the Lines: International and Comparative
Public Administration

Endorsed By:

Section on Complexity and Network Studies

MODERATOR/PRESENTER

Jack Meek

Professor, University of La Verne, La Verne, CA
*Models of Collaborative Governance: The City of Los
Angeles' Foreclosure Registry Program*

PRESENTER

Shin Kue Ryu

Assistant Professor, Idaho State University, Pocatello, ID
*Variation in Performances of Indonesia's Water Utilities:
The Lasting Imprints of Fiscal and Administrative
Decentralization*

PRESENTERS/COAUTHORS

Sicheng Chen

Post-Doctoral Research Fellow, Tsinghua University,
Beijing, Haidian
*Mapping the Evolution of Central Government Agencies
in China*

Tom Christensen

Professor, University of Oslo, Oslo, Norway
*Mapping the Evolution of Central Government Agencies
in China*

Ying Jiang

Assistant Professor and Post-Doctoral Scholar, Dalian
University of Technology and Arizona State University,
Dalian, China
*The Network Evolution of Policy Agents of Chinese
Public-Private Partnerships Mode*



Panels *(continued)*

Chenwei Lyu

Researcher, University of La Verne, La Verne, CA
Public-Private Partnerships in China: Similarities and Differences in International Practices
 and
The Uniqueness of China's Public-Private Partnerships: The Participation of State Owned Enterprises

Liang Ma

Associate Professor, Renmin University of China, Beijing, China
Mapping the Evolution of Central Government Agencies in China

Helen Morales

Senior Housing Investigator II and Doctoral Student, Los Angeles Housing and Community Investment Department, Arcadia, CA
Models of Collaborative Governance: The City of Los Angeles' Foreclosure Registry Program

Eun-sil Yoo

Doctoral Student, Penn State University, State College, PA
The Meta-Analysis of Successful Collaborative Governance: Depending on Network Fields

COAUTHORS

Jack Meek

Professor, University of La Verne, La Verne, CA
Public-Private Partnerships in China: Similarities and Differences in International Practices

Triparna Vasavada

Associate Professor, Penn State University, Middletown, PA
The Meta-Analysis of Successful Collaborative Governance: Depending on Network Fields

Qian Wang

Master's Student, Dalian University of Technology, Dalian, China
The Network Evolution of Policy Agents of Chinese Public-Private Partnerships Mode

4:00 p.m. - 5:30 p.m.

Centennial H

Transforming Public Administration

Blurring the Lines: International and Comparative Public Administration

Endorsed By:

Section on Effective and Sound Administration in the Middle East and Section on Public Administration Research

MODERATOR/PRESENTER

Joshua Zaato

Assistant Professor, Zayed University, Dubai, United Arab Emirates
The Nexus Between Ideas, Reality and Administrative Reforms in Developing Countries: The Challenge of Public Agency Reform in Ghana

PRESENTERS

Shlomo Mizrahi

Professor, University of Haifa, Haifa, Israel
Performance Management, Managerial Quality and Trust: A Cross-Country Quantitative Analysis

Mao Wang

Doctoral Student, National Taiwan University, New Taipei City,
Computational Text Analysis as an Approach to Understanding Innovation in the Public-Sector

Adrian Wolfberg

Representative to the U.S. Army War College, Defense Intelligence Agency, Washington, DC
Sustainable Change in the Federal Government: Competencies for Navigating Organizational Boundaries

PRESENTERS/COAUTHORS

Adam Butz

Assistant Professor, California State University—Long Beach, Long Beach, CA
Examining Contracting Oversight Measures in the United States: Survey Results and Lessons for Reform

Joshua Mitchell

Assistant Professor, University of Arkansas, Fayetteville, AR
Examining Contracting Oversight Measures in the United States: Survey Results and Lessons for Reform

SATURDAY SESSIONS

MARCH 10

Panels *(continued)*

4:00 p.m. - 5:30 p.m.

Centennial B

NAPA Panel—Getting It Done Now!

Diamonds in the Rough: Human Resource Management

MODERATOR

Kurt Thurmaier

Presidential Engagement Professor and Chair,
Department of Public Administration, Northern Illinois
University, DeKalb, IL

PANELISTS

Diane M. Disney

Professor Emerita, Former Dean and Chancellor, Penn
State University, West Chester University, West
Chester, PA

Terry Gerton

President and CEO, National Academy of Public
Administration, Washington, DC

Mary Hamilton

Senior Executive in Residence, Consultant, Nebraska
Certified Public Manager Program and Midlands
Superintendents Academy, School of Public
Administration, University of Nebraska—Omaha,
Omaha, NE

Chester A. (Chet) Newland

Duggan Distinguished Professor of Public Administration,
University of Southern California, Sol Price School of
Public Policy, Sacramento, CA

William P. Shields, Jr.

Executive Director, American Society for Public
Administration, Washington, DC

4:00 p.m. - 5:30 p.m.

Agate C

Equity Issues in Finance

On a Shoestring: Budget, Finance and Procurement

Endorsed By:

Section for Women in Public Administration, Section
on Ethics and Integrity in Governance and Section on
Procurement and Contract Management

MODERATOR/PRESENTER

John Bartle

Dean and Professor, University of Nebraska—Omaha,
Omaha, NE

Gender Budgeting: Implications of a Growing Movement

PRESENTERS

Heidi Jane Smith

Professor, Universidad Iberoamericana, Mexico City,
Mexico

*Increasing Decisionmaking Capacities of Local
Governments: Mexico's Quest for Economic Growth*

Evelyn Trammell

Doctoral Student, Florida International University,
Pembroke Pines, FL

*Assessing the Policy Environment in Supplier Diversity
Contracting*

PRESENTER/COAUTHOR

Michael Overton

Assistant Professor, University of Idaho, Fort Worth, TX
*Income Inequality and Shrinking Local Government
Revenues*

COAUTHORS

Julius Nukpezah

Assistant Professor, Mississippi State University,
Starkville, MS

*Income Inequality and Shrinking Local Government
Revenues*

Marilyn Rubin

Professor, John Jay College of Criminal Justice, City
University of New York, New York, NY

Gender Budgeting: Implications of a Growing Movement

4:00 p.m. - 5:30 p.m.

Mineral Hall B

Public Participation in Budgeting

On a Shoestring: Budget, Finance and Procurement

MODERATOR/PRESENTER

Paul Chalekian

Manager, POSDCoRB LC and University of Nevada—
Reno, Carson City, NV

A Constituent Theory of Budgeting

DISCUSSANT/PRESENTER

Marcia Godwin

Professor, University of La Verne, La Verne, CA
Public Participation in Budget Processes

PRESENTER

Oana Almasan

Instructor, Arizona State University, Surprise, AZ

*Participation as an Experiential Factor in Democratic
Emancipation*



Panels *(continued)*

PRESENTERS/COAUTHORS

Joseph Hafer

Doctoral Student, Penn State Harrisburg, Middletown, PA
The Influence of Citizen Characteristics on Willingness to Pay for State Forest Lands

HyungGun Park

Doctoral Student, University of North Texas, Denton, TX
Citizen Participation and Outcomes: The Fiscal Effects of Local Participatory Budgeting

COAUTHORS

Skip Krueger

Associate Professor, University of North Texas, Denton, TX
Citizen Participation and Outcomes: The Fiscal Effects of Local Participatory Budgeting

Bing Ran

Associate Professor, Penn State Harrisburg, Middletown, PA
The Influence of Citizen Characteristics on Willingness to Pay for State Forest Lands

4:00 p.m. - 5:30 p.m.

Granite B

Preparing and Supporting Public Servants: Teaching, Training and Development in the Military

Winning the War: The Military in Public Administration

Endorsed By:

Section on Ethics and Integrity in Governance and Students and New Administration Professionals Section

MODERATOR/PRESENTER

Edin Mujkic

Assistant Professor, University of Colorado Colorado Springs, Colorado Springs, CO
International Military Education and Training: Promoting Democratic and Ethical Values to Militaries and Countries Throughout the World

PRESENTER

Corri Zoli

Director, Research and Assistant Research Professor, Syracuse University, Syracuse, NY
Valuing Military Leadership in Public Administration: What Service Members Can Teach Us about Strategic Management

PRESENTERS/COAUTHORS

Theodore Byrne

Associate Professor, California State University—Dominguez Hills, Arlington, VA
International Military Education and Training: Promoting Democratic and Ethical Values to Militaries and Countries Throughout the World

Daniel Fay

Assistant Professor, Florida State University, Tallahassee, FL
Strategically Serving Service Members: How Colleges and Universities Make Strategic Management Policies to Service Military Service Member Populations

Abby Kinch

Senior Researcher and Adjunct Instructor, Florida State University, Tallahassee, FL
Strategically Serving Service Members: How Colleges and Universities Make Strategic Management Policies to Service Military Service Member Populations

Leonard Lira

Assistant Professor, San Jose State University, San Jose, CA
An Engine for Learning in the Army: Army University's Center for Teaching and Learning Excellence

COAUTHORS

Hugo Asencio

Assistant Professor, California State University—Dominguez Hills, Carson, CA
International Military Education and Training: Promoting Democratic and Ethical Values to Militaries and Countries Throughout the World

Frances Berry

Reubin O.D. Askew Eminent Scholar and Frank Sherwood Professor of Public Administration, Florida State University, Tallahassee, FL
Strategically Serving Service Members: How Colleges and Universities Make Strategic Management Policies to Service Military Service Member Populations

Keith Beurskens

Division Chief, General Learning Outcomes Curriculum Division, Center for Teaching and Learning Excellence, Army University, Leavenworth, KS
An Engine for Learning in the Army: Army University's Center for Teaching and Learning Excellence

SATURDAY

Panels *(continued)*

Daniel Fay

Assistant Professor, Florida State University,
Tallahassee, FL
*Valuing Military Leadership in Public Administration:
What Service Members Can Teach Us about Strategic
Management*

Rosalinda Maury

Director, Applied Research Institute for Veterans and
Military Families (IVMF), Syracuse University,
Syracuse, NY
*Valuing Military Leadership in Public Administration:
What Service Members Can Teach Us about Strategic
Management*

4:00 p.m. - 5:30 p.m.

Centennial A

NISPAcee Panel—Public Administration and Democracy in Central and Eastern Europe: What Does the Future Look Like?

MODERATORS/ PANELISTS

Allan Rosenbaum

Professor, Department of Public Policy and
Administration and Director, Institute for Public
Management and Center for Democracy and Good
Governance, Florida International University, Miami, FL

Juraj Nemec

NISPAcee President and Professor, Matej Bel University,
Bystrica, Slovakia

Welcome Reception

6:30 p.m. - 8:00 p.m. Downtown Denver Aquarium

ADVANCE YOUR CAREER AND MAKE A DIFFERENCE
WITH A DEGREE FROM UT DALLAS



THE PROGRAM IN PUBLIC AND NONPROFIT MANAGEMENT

at UT Dallas is home to award-winning faculty with diverse areas of expertise that include human resource management, leadership, fiscal and budgetary policy, city management, diversity management, nonprofit and volunteer management, and performance management.

The program is home to *Public Administration Review* and former home to the *Review of Public Personnel Administration*.



A **Master of Public Affairs (MPA)** will prepare you for leadership roles in local government management, nonprofit governance and policy analysis.

A **doctoral degree in Public Affairs (PhD)** will prepare you for careers in academia, research, public and nonprofit organizations.

- Two national best dissertation awards and an honorable mention since 2012.
- Competitive financial aid packages.
- Opportunities for publishing.
- Stipends for student travel to national and regional conferences.

For more information, visit utdallas.edu/epps/public-affairs or email Doug Goodman, program head, at doug.goodman@utdallas.edu.

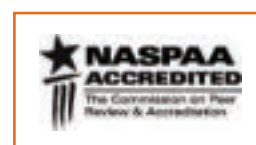

THE UNIVERSITY OF TEXAS AT DALLAS
School of Economic, Political and Policy Sciences

TRACKS

A Fresh Approach:
Nonprofits and Civic Engagement

A Guiding Philosophy:
Ethics and the Law

A Perfect World:
Public Administration Theory

All Are Not Equal:
Advancing Social Equity

An Eye Toward the Future:
Environment and Technology

Before (and After) the Storm:
Emergency and Disaster Management

Blurring the Lines:
International and Comparative Public
Administration

Diamonds in the Rough:
Human Resource Management

On a Shoestring:
Budget, Finance and Procurement

Winning the War:
The Military in Public Administration

#ASPA2018



*L. Douglas Wilder takes his historic oath of office as Virginia's 66th governor on January 13, 1990.
Photo credit: Richmond Times-Dispatch*

Congratulations, Governor Wilder!

The VCU Wilder School is proud to be named for L. Douglas Wilder, 66th governor of Virginia, distinguished professor of public policy, and recipient of the 2017 ASPA Gloria Hobson Nordin Social Equity Award.

Governor Wilder's career in public service exemplifies a lifelong commitment to social equity. His numerous legislative accomplishments include expanding health care, affordable housing and public education, and as governor he was commended nationally for his sound fiscal management.

His many milestones include:

- First African-American elected governor in the United States
- Virginia's first African-American elected lieutenant governor
- First African-American to serve in the Virginia Senate since Reconstruction
- First popularly elected mayor of the city of Richmond—his hometown—in nearly a half-century.

We salute you, Governor Wilder!

wilder.vcu.edu



VCU L. Douglas Wilder School of
Government and Public Affairs

MARCH 11 SUNDAY SESSIONS

ASPA Registration	7:00 a.m. – 6:30 p.m.	Centennial Foyer
<i>Public Personnel Management Review (PPMR)</i> Journal Editors Meeting	7:00 a.m. – 8:15 a.m.	Centennial C
SDSJ Meeting	7:00 a.m. – 8:15 a.m.	Centennial F
SICA Meeting	7:00 a.m. – 8:15 a.m.	Granite C
SNPPP Meeting	7:00 a.m. – 8:15 a.m.	Centennial B
SPALR and <i>Review of Public Personnel Administration (ROPPA)</i> Business Meeting	7:00 a.m. – 8:15 a.m.	Granite A
SPAR Meeting	7:00 a.m. – 8:15 a.m.	Granite B
SSTIG Meeting	7:00 a.m. – 8:15 a.m.	Centennial A
Chapter Leadership Meeting	8:30 a.m. – 10:00 a.m.	Centennial F
Presidential Panel: Innovate, Elevate, Repeat	8:30 a.m. – 10:00 a.m.	Centennial E
Founders' Fellows Panel: Public Policy Challenges	8:30 a.m. – 10:00 a.m.	Granite A
Building Better Urban Civic Engagement Programs: Best Practices for Community-Based Organizations	8:30 a.m. – 10:00 a.m.	Granite C
Lead with Purpose: A Mission-Based Leadership Model	8:30 a.m. – 10:00 p.m.	Mineral Hall A
Citizen Participation and Collaboration in the Era of New Governance	8:30 a.m. – 10:00 a.m.	Centennial G
Local Governments and Engagement	8:30 a.m. – 10:00 a.m.	Centennial A
New Perspectives in Policing and Race	8:30 a.m. – 10:00 a.m.	Mineral Hall E
Public Administration Journal Editors' Panel	8:30 a.m. – 10:00 a.m.	Mineral Hall G
Recognizing and Countering Forces that Subvert Equity	8:30 a.m. – 10:00 a.m.	Granite B
Gender Differences in Public Management	8:30 a.m. – 10:00 a.m.	Centennial C
Behavior and Preferences in Energy Policy	8:30 a.m. – 10:00 a.m.	Agate B
Cutting Edge Disaster Research: Hurricanes, Earthquakes and More	8:30 a.m. – 10:00 a.m.	Centennial B
Communication and Coordination in Emergency Management	8:30 a.m. – 10:00 a.m.	Agate C
Better Government Services through Public-Value-Drive Performance Leadership: What Can the PV-GPG Model Contribute?	8:30 a.m. – 10:00 a.m.	Mineral Hall D
Comparative Public Administration: Linking Emotional Labor and Workplace Outcomes in Five Nations	8:30 a.m. – 10:00 a.m.	Centennial H
Public Administration Cases: Economic and Social Impact, Health Care, Law and Politics	8:30 a.m. – 10:00 a.m.	Mineral Hall F
NIGP Panel—Syn-er-gy (<i>noun</i>): The Engagement of Public Administration in Developing and Promoting Public Procurement Literature and Leaders in Collaboration with NIGP: The Institute for Public Procurement	8:30 a.m. – 10:00 a.m.	Agate A
SAPA Panel—Ushering in the Next Frontier of Public Administration in Africa: The Role of the Section on African Public Administration	8:30 a.m. – 10:00 a.m.	Mineral Hall C
Exhibit Hall Open	9:00 a.m. – 6:30 p.m.	Centennial Foyer
Elliot Richardson Lecture	10:15 a.m. – 11:30 a.m.	Centennial D
Gloria Hobson Nordin Social Equity Luncheon (<i>ticketed</i>)	11:45 a.m. – 1:15 p.m.	Centennial E
International Context and Nonprofits	11:45 a.m. – 1:15 p.m.	Centennial F
Public Administration in Asia: Challenges and Solutions	11:45 a.m. – 1:15 p.m.	Centennial G
ARNOVA Panel—What Is the Role of Advocacy in the Nonprofit and Voluntary Sector?	11:45 a.m. – 1:15 p.m.	Mineral Hall C
Whistleblowing: An Era of Need or of Doubt?	11:45 a.m. – 1:15 p.m.	Agate A

SUNDAY SESSIONS MARCH 11

Lessons from Marijuana Legalization in Colorado: Regulation, Revenues and Crime	11:45 a.m. - 1:15 p.m.	Centennial H
Separation of Powers and Discretion	11:45 a.m. - 1:15 p.m.	Mineral Hall A
Perspectives on Local Governance	11:45 a.m. - 1:15 p.m.	Mineral Hall D
Reclaiming Public Space as We Approach the 2020s: Rebuilding Public Service for Democratic Governance and Sustainable Development	11:45 a.m. - 1:15 p.m.	Agate B
PAR's Editorial Vision: Where No One Has Gone Before	11:45 a.m. - 1:15 p.m.	Centennial A
Conceptualizing Social Equity	11:45 a.m. - 1:15 p.m.	Mineral Hall B
IT Competencies and Capacity for E-Government Success	11:45 a.m. - 1:15 p.m.	Mineral Hall F
Energy Policy Solutions in the Trump Era	11:45 a.m. - 1:15 p.m.	Granite C
Technology Development and Public Management	11:45 a.m. - 1:15 p.m.	Granite B
The Role of Government in Disasters	11:45 a.m. - 1:15 p.m.	Centennial B
Comparative Public Administration: Contributing to Understanding	11:45 a.m. - 1:15 p.m.	Agate C
Leadership in the Public Sector	11:45 a.m. - 1:15 p.m.	Centennial C
Cutting Edge Performance Management	11:45 a.m. - 1:15 p.m.	Mineral Hall E
Presidential Panel: Inclusion in Public Spaces	1:30 p.m. - 3:00 p.m.	Centennial D
International Assembly	1:30 p.m. - 3:15 p.m.	Centennial G
Presidential Panel: He Gave Us So Much: Reflections on Paul L. Posner	3:30 p.m. - 5:00 p.m.	Centennial E
Past Presidents' Meeting	5:15 p.m. - 6:15 p.m.	Centennial F
LGBT Meeting	5:15 p.m. - 6:15 p.m.	Agate C
<i>Public Integrity</i> Editorial Board Meeting	5:15 p.m. - 6:15 p.m.	Mineral Hall D
SCNS Meeting	5:15 p.m. - 6:15 p.m.	Mineral Hall G
SCPA Meeting	5:15 p.m. - 6:15 p.m.	Centennial G
SECoPA Meeting	5:15 p.m. - 6:15 p.m.	Mineral Hall C
SNAPS Meeting	5:15 p.m. - 6:15 p.m.	Mineral Hall B
SPCM Meeting	5:15 p.m. - 6:15 p.m.	Mineral Hall A
SPOD Meeting	5:15 p.m. - 6:15 p.m.	Agate B
SPPM Meeting	5:15 p.m. - 6:15 p.m.	Centennial H
STPA Meeting	5:15 p.m. - 6:15 p.m.	Agate A
SWPA Meeting	5:15 p.m. - 6:15 p.m.	Mineral Hall F
Wiley Reception Honoring James Perry	5:30 p.m. - 6:30 p.m.	Centennial Foyer
Rutgers University–Newark, School of Public Affairs and Administration Reception	6:30 p.m. - 7:30 p.m.	Centennial A
Section on Chinese Public Administration Reception	6:30 p.m. - 7:30 p.m.	Granite C
SWPA, WPS and AWPA Reception	6:30 p.m. - 7:30 p.m.	Granite B
University of Pittsburgh, Graduate School of Public and International Affairs Reception	6:30 p.m. - 7:30 p.m.	Centennial C
University of Southern California, Sol Price School of Public Policy Reception	6:00 p.m. - 7:30 p.m.	Centennial B
SECM Meeting and Dinner	6:30 p.m. - 8:30 p.m.	Marlow's Restaurant/ Mezzanine Level
President's Reception	7:30 p.m. - 9:00 p.m.	Peak's Lounge

Presidential Panel

8:30 a.m. – 10:00 a.m. Centennial E

Innovate, Elevate, Repeat

PRESENTER

Brian Elms

Innovation Expert, Change and Innovation Agency, Denver, CO

Founders' Fellows

8:30 a.m. – 10:00 a.m. Granite A

Public Policy Challenges

MODERATOR/PRESENTER

Cristina Stanica

Doctoral Student, University of Delaware, Newark, DE
New Public Governance in Central and Eastern Europe

PRESENTERS

Neomi Frisch Aviram

Doctoral Student, University of Haifa, Haifa, Israel
Policy Entrepreneurship Behavior: A Meta-Review

Monica Yamel Naime S. Henkel

Doctoral Student, Centro de Investigación y Docencia Económicas, Mexico City, Mexico
When Public Administration Causes Wicked Problems: Challenges for Public Policy

Shilpa Viswanath

Doctoral Student, Rutgers University—Newark, Newark, NJ
Toward a Theory of Local Government Employees: Understanding Municipal Labor through Collective Bargaining Efforts During State Takeovers

Nicole Wesley

Graduate Student, Louisiana State University, Baton Rouge, LA
Skepticism of Scientific Evidence: The Implications of Human Behavior on Policymaking

Workshop

8:30 a.m. – 10:00 a.m. Granite C

Building Better Urban Civic Engagement Programs: Best Practices for Community-Based Organizations

A Fresh Approach: Nonprofits and Civic Engagement

PRESENTER

Michelle Curry

Chief Operating Officer, The LongWorth Group LLC and Doctoral Student, Capella University, Linden, NJ

8:30 a.m. - 10:00 a.m. Mineral Hall A

Lead with Purpose: A Mission-Based Leadership Model

Diamonds in the Rough: Human Resource Management

PRESENTER

Lauren Miltenberger

Assistant Professor and Nonprofit Coordinator, Villanova University, Bryn Mawr, PA

Panels

8:30 a.m. – 10:00 a.m. Centennial G

Citizen Participation and Collaboration in the Era of New Governance

A Fresh Approach: Nonprofits and Civic Engagement

Endorsed By:

Section on Chinese Public Administration, Section on Complexity and Network Studies, Section on Intergovernmental Administration and Management, Section on International and Comparative Administration and Section on Public Administration Research

MODERATOR

Elaine Lu

Associate Professor, John Jay College of Criminal Justice, City University of New York, New York, NY

PRESENTERS

Chen Fang

Associate Professor, Xiamen University, Xiamen, China
Why Citizens Engage in Processes of Co-Production at Local Governance: Evidence from Two Public Service Sectors in Xiamen, China

SUNDAY SESSIONS MARCH 11

Panels *(continued)*

Yueping Zheng

Assistant Professor, Sun Yat-Sen University, Guangzhou, China

How Citizen Participation Influences Local Government's Performance in Online Response: A Study of the Guangzhou Online Discussion Board

PRESENTERS/COAUTHORS

Jing Cui

Professor, Central University of Finance and Economics, Beijing, China

Collaborative Network Among Local Governments in the Beijing-Tianjin-Hebei Metropolitan Area in the People's Republic of China

Xiangnan Hu

Doctoral Student, Xi'an Jiaotong University, Xi'an, China
A Study on the Effectiveness of Public Participation in Resettlement Community Governance: A Case Study of Southern Shaanxi, China

Liming Suo

Professor, University of Electronic Science and Technology of China, Chengdu, China

Cooperative Intention, Risk and Partner Selection in Interlocal Collaboration: A Study on the Pan-Pearl River Delta

COAUTHORS

Bin Chen

Associate Professor, Baruch College and the Graduate Center, City University of New York, New York, NY

Cooperative Intention, Risk and Partner Selection in Interlocal Collaboration: A Study on the Pan-Pearl River Delta

Xuesong Guo

Associate Professor, Xi'an Jiaotong University, Shaanxi, China

A Study on the Effectiveness of Public Participation in Resettlement Community Governance: A Case Study of Southern Shaanxi, China

Jie Ma

Professor, University of Electronic Science and Technology of China, Chengdu, China

Cooperative Intention, Risk and Partner Selection in Interlocal Collaboration: A Study on the Pan-Pearl River Delta

Hongmei Song

Research Assistant, Central University of Finance and Economics, Beijing, China

Collaborative Network Among Local Governments in the Beijing-Tianjin-Hebei Metropolitan Area in the People's Republic of China

Yimei Tu

Doctoral Student, University of Electronic Science and Technology of China, Chengdu, Sichuan, China

Cooperative Intention, Risk and Partner Selection in Interlocal Collaboration: A Study on the Pan-Pearl River Delta

Zhengwei Zhu

Dean, Xi'an Jiaotong University, Shaanxi, China

A Study on the Effectiveness of Public Participation in Resettlement Community Governance: A Case Study of Southern Shaanxi, China

8:30 a.m. – 10:00 a.m.

Centennial A

Local Governments and Engagement

A Fresh Approach: Nonprofits and Civic Engagement

Endorsed By:

Section on Intergovernmental Administration and Management

MODERATOR/PRESENTER

Ricardo Morse

Associate Professor, University of North Carolina—Chapel Hill, Chapel Hill, NC

Public Engagement by Local Governments: Insights from a 2016 CAO Survey

PRESENTERS

Michael Bednarczuk

Assistant Professor, Belhaven University, Jackson, MS

Niskanen and Federalism: Reorienting the Bureau

Voting Model Toward Bureaucratic Preferences

Megan McGuffey

Doctoral Student, University of Nebraska—Omaha, Omaha, NE

Citizens' Academies: Motivations and Meaning for Public Administrators



Panels *(continued)*

PRESENTER/COAUTHOR

Dongyoen Kang

Doctoral Student, Rutgers University—Newark, Newark, NJ

The Impact of Collaborative Leadership on Encouraging Citizen Engagement: The Case of the Seoul Metro Government in South Korea

COAUTHOR

Robert Carty

Director, Career Services, International City/County Management Association, Washington, DC

Public Engagement by Local Governments: Insights from a 2016 CAO Survey

8:30 a.m. - 10:00 a.m.

Mineral Hall E

New Perspectives in Policing and Race

A Guiding Philosophy: Ethics and the Law

Endorsed By:

Section on Ethics and Integrity in Governance, Section on Health and Human Services Administration and Students and New Administration Professionals Section

MODERATOR/DISCUSSANT

James D. Ward

Visiting Associate Professor, Rutgers University—Newark, Newark, NJ

PRESENTER

Samuel Myers

Professor, University of Minnesota, St. Paul, MN

What Have We Learned about Incarceration and Race? Lessons from 30 Years of Research

PRESENTERS/COAUTHORS

Julian Brinkley

Doctoral Student, University of Florida, Gainesville, FL

Bridging the Safety Divide through Technology to Improve the Partnership Between Students and Campus Law Enforcement: An “App” Opportunity

Lindsay Brown

Doctoral Student, University of Georgia, Athens, GA

The Impact of Trauma from Critical Incidents in Police-Community Relations

Vanessa Cruz Nichols

Visiting Assistant Professor and Post-Doctoral Fellow, Indiana University, Bloomington, IN

Policy Feedback: Government Skepticism Trickling from Immigration to Matters of Health

Edward Dillon

Assistant Professor, Morgan State University, Baltimore, MD

Bridging the Safety Divide through Technology to Improve the Partnership Between Students and Campus Law Enforcement: An “App” Opportunity

Andrew Grandage

MPA Advisor and Doctoral Student, University of Georgia, Athens, GA

Leveraging the Intersection of Politics, Problem and Policy in Organizational and Social Change: A Historical Analysis of the Detroit, Los Angeles and Atlanta Police Departments

Robert Maranto

Assistant Professor, University of Arkansas, Fayetteville, AR

What to Do When the Yelling Stops: How Black Lives Matter Can Have Lasting Impact

Brian Williams

Associate Professor, University of Georgia, Athens, GA

Bridging the Safety Divide through Technology to Improve the Partnership Between Students and Campus Law Enforcement: An “App” Opportunity and

The Impact of Trauma from Critical Incidents in Police-Community Relations

and

Leveraging the Intersection of Politics, Problem and Policy in Organizational and Social Change: A Historical Analysis of the Detroit, Los Angeles and Atlanta Police Departments

COAUTHORS

Britt Alpert

Staff, Lowernine.org, New Orleans, LA

Leveraging the Intersection of Politics, Problem and Policy in Organizational and Social Change: A Historical Analysis of the Detroit, Los Angeles and Atlanta Police Departments

Domonic Bearfield

Associate Professor, Texas A&M University, College Station, TX

What to Do When the Yelling Stops: How Black Lives Matter Can Have Lasting Impact

SUNDAY SESSIONS MARCH 11

Panels *(continued)*

Juan Gilbert

Professor and Chair, University of Florida, Gainesville, FL
Bridging the Safety Divide through Technology to Improve the Partnership Between Students and Campus Law Enforcement: An "App" Opportunity

Seong C. King

Doctoral Student, University of Georgia, Athens, GA
Bridging the Safety Divide through Technology to Improve the Partnership Between Students and Campus Law Enforcement: An "App" Opportunity

Ian Kingsbury

Doctoral Student and Graduate Research Assistant, University of Arkansas—Fayetteville, Fayetteville, AK
What to Do When the Yelling Stops: How Black Lives Matter Can Have Lasting Impact

Alana Lebron

Assistant Professor, University of California—Irvine, Irvine, CA
Policy Feedback: Government Skepticism Trickling from Immigration to Matters of Health

Dekita Moon

University of Florida, Graduate Student and Researcher, Gainesville, FL
Bridging the Safety Divide through Technology to Improve the Partnership Between Students and Campus Law Enforcement: An "App" Opportunity

Francisco Pedraza

Assistant Professor, University of California—Riverside, Riverside, CA
Policy Feedback: Government Skepticism Trickling from Immigration to Matters of Health

8:30 a.m. – 10:00 a.m.

Mineral Hall G

Public Administration Journal Editors' Panel

A Perfect World: Public Administration Theory

MODERATOR

Jane Pisano

Professor, University of Southern California, Sol Price School of Public Policy, Los Angeles, CA

Public Administration Quarterly
Public Administration Review
Public Budgeting and Finance
Public Integrity

8:30 a.m. – 10:00 a.m.

Granite B

Recognizing and Countering Forces that Subvert Equity

All Are Not Equal: Advancing Social Equity

Endorsed By:

Section on Democracy and Social Justice and Section on Nonprofit Policy, Practice and Partnerships

MODERATOR/PRESENTER

Elizabeth Overman

Associate Professor, University of Central Oklahoma, Edmond, OK
The Roots of the Populist Neo-Fascist Surge in Trump's America

PRESENTERS

RaJade Berry-James

Associate Professor, North Carolina State University, Cary, NC
The Promise of Communities of Practice: Innovative Policy Solutions and Sustainable Practices for Vulnerable Communities

Tia Sheree Gaynor

Assistant Professor, Marist College, Poughkeepsie, NY
How the Social Construction of Crime, Criminality and Criminalization of Identities Ignores Ethics While Sanctioning Oppression and Injustice

Ryan Kiggins

Professor, University of Central Oklahoma, Edmond, OK
A Wicked Problem: The Conscious Cultivation of White Supremacy

8:30 a.m. – 10:00 a.m.

Centennial C

Gender Differences in Public Management

All Are Not Equal: Advancing Social Equity

Endorsed By:

Section for Women in Public Administration, Section on Democracy and Social Justice, Section on Ethics and Integrity in Governance and Section on International and Comparative Administration

MODERATOR/PRESENTER

Beth Rauhaus

Assistant Professor and MPA Graduate Coordinator, Texas A&M University—Corpus Christi, Corpus Christi, TX
Exploring Gender Differences in City Management



Panels *(continued)*

DISCUSSANT/PRESENTER

Zseraldina Ferenczi

Graduate Student, Park University, Kansas City, MO
Wanted: Women in City Management

PRESENTERS

Suparna Dutta

Doctoral Student, Virginia Commonwealth University, Hyattsville, MD
The Glass Ceiling Effect at the Intersection of Race and Gender: Do Minority Female STEM Instructors in the U.S. Education System Face a Double Jeopardy?

Nadia Mahallati

Doctoral Student, University of Utah, Salt Lake City, UT
Women, Employees and “Milking”: A Content Analysis of Gender Equality Bills Heard by the Utah Legislature

PRESENTERS/COAUTHORS

Robert Eskridge

Assistant Professor, Appalachian State University, Boone, NC
Exploring Gender Differences in City Management

Colombe Iyeza

Admissions Counselor, Park University, Kansas City, MO
Wanted: Women in City Management

Kathryn Webb Farley

Assistant Professor, Appalachian State University, Boone, NC
Exploring Gender Differences in City Management

Ronna Weyland

Graduate Assistant and Graduate Student, Park University, Kansas City, MO
Wanted: Women in City Management

COAUTHORS

Susan Keim

Associate Professor, Park University, Kansas City, MO
Wanted: Women in City Management

Elizabeth Pauley

Park University, Kansas City, MO
Wanted: Women in City Management

James Vanderleeuw

Professor, Park University, Kansas City, MO
Wanted: Women in City Management

8:30 a.m. – 10:00 a.m.

Agate B

Behavior and Preferences in Energy Policy

An Eye Toward the Future: Environment and Technology

Endorsed By:

Section on Public Administration Education

MODERATOR/COAUTHOR

Christopher Weible

Professor, University of Colorado Denver, Denver, CO
Diagnosing the Effects of Policy Conflict: A Longitudinal Study of Policy Actor Perceptions in Debates over Oil and Gas Development in Colorado

PRESENTERS

Taekyoung Lim

Post-Doctoral Research Associate, Florida State University, Tallahassee, FL
The Recovery Act under Networked Governance and Its Impact on Job Creation

Zachary Wurtzebach

Post-Doctorate, Colorado State University, Denver, CO
Multiscale Knowledge Management for Adaptive Planning and Decisionmaking in the U.S. Forest Service

Suyang Yu

Doctoral Student, University of Nebraska—Omaha, Omaha, NE
Citizen Participation and Trust in Local Government: An Empirical Study of Air Pollution Governance in China

PRESENTER/COAUTHOR

Tanya Heikkila

Professor and Associate Dean, University of Colorado Denver, Denver, CO
Diagnosing the Effects of Policy Conflict: A Longitudinal Study of Policy Actor Perceptions in Debates over Oil and Gas Development in Colorado

SUNDAY SESSIONS MARCH 11

Panels *(continued)*

8:30 a.m. – 10:00 a.m.

Centennial B

Cutting Edge Disaster Research: Hurricanes, Earthquakes and More

Before (and After) the Storm: Emergency and Disaster Management

Endorsed By:

Section on Emergency and Crisis Management and
Section on Public Administration Research

MODERATOR/DISCUSSANT

Beverly Cigler

Distinguished Professor Emerita, Penn State Harrisburg,
Hummelstown, PA

DISCUSSANT/PRESENTER

Louise Comfort

Professor, University of Pittsburgh, Oakland, CA
Increasing Human and Economic Costs of Caribbean and Gulf Coast Hurricanes

PRESENTERS

David Dornisch

Senior Social Scientist, U.S. Government Accountability
Office, Lock Haven, PA
*Multiplex Communications in a Large Federal
Infrastructure Network: Assessing Required and Actual
Interoperability Among Emergency Preparedness
Agencies*

Frances Edwards

Professor, San Jose State University, Cupertino, CA
*Early Warning Systems for Earthquakes in Mexico and
Japan*

Alessandra Jerolleman

Vice President, Louisiana Water Works, Metairie, LA
*Obstacles Faced by Practitioners in Affecting Local and
State Emergency Planning Projects*

8:30 a.m. – 10:00 a.m.

Agate C

Communication and Coordination in Emergency Management

Before (and After) the Storm: Emergency and
Disaster Management

Endorsed By:

Section on Emergency and Crisis Management

MODERATOR/COAUTHOR

Skip Krueger

Associate Professor, University of North Texas,
Denton, TX

*Disaster Mitigation and Preparedness: Complimentary
or Competitive Investments for Local Governments*

PRESENTERS

Brittany Haupt

Doctoral Student, University of Central Florida,
Oviedo, FL

*The Use of Crisis Communication Strategies in
Emergency Management in the United States*

Rui Yang

Doctoral Student, Xi'an Jiaotong University, Oviedo, FL
*The Influencing Factors of Multi-Agency Collaboration
Effectiveness in Risk Communication of Large Scale
Projects in China*

PRESENTERS/COAUTHORS

Yana Lu

Professor, Nanjing Normal University, Nanjing, China
*Cross-Sector Collaborative Disaster Response in China:
A Grounded Analysis*

Yuan Ting

Professor, California State University—Fullerton,
Fullerton, CA

*Cross-Sector Collaborative Disaster Response in China:
A Grounded Analysis*

Jesus N. Valero

Assistant Professor, University of Utah, Midvale, UT
*Disaster Preparedness through Communication:
How Can Local Governments Increase the Public's
Preparedness Knowledge?*

Brian D. Williams

Assistant Professor, Lamar University, Beaumont, TX
*Disaster Preparedness through Communication:
How Can Local Governments Increase the Public's
Preparedness Knowledge?*



Panels *(continued)*

Julie Winkler

Doctoral Student, University of North Texas, Denton, TX
Disaster Mitigation and Preparedness: Complimentary or Competitive Investments for Local Governments

COAUTHORS

Wu Chen

Doctoral Student, Nanjing University, Nanjing, China
The Influencing Factors of Multi-Agency Collaboration Effectiveness in Risk Communication of Large Scale Projects in China

Kyujin Jung

Assistant Professor, Korea University, Seoul, Korea
Disaster Preparedness through Communication: How Can Local Governments Increase the Public's Preparedness Knowledge?

Bo Liu

Professor, Xi'an Jiaotong University, Xi'an, China
The Influencing Factors of Multi-Agency Collaboration Effectiveness in Risk Communication of Large Scale Projects in China

Ronald Schumann, III

Assistant Professor, University of North Texas, Denton, TX
Disaster Mitigation and Preparedness: Complimentary or Competitive Investments for Local Governments

8:30 a.m. - 10:00 a.m.

Mineral Hall D

Better Government Services through Public-Value-Drive Performance Leadership: What Can the PV-GPG Model Contribute?

Blurring the Lines: International and Comparative Public Administration

Endorsed By:

Section on Chinese Public Administration, Section on Public Administration Research and Section on Public Performance and Management

MODERATOR

Kuotsai Tom Liou

Professor, University of Central Florida, Orlando, FL

DISCUSSANTS

Stephen Condrey

President, Condrey and Associates, Inc., Montevallo, AL

David Rosenbloom

Distinguished Professor, Renmin University and American University, Bethesda, MD

Kaifeng Yang

Professor, Florida State University, Tallahassee, FL

PRESENTERS

Haixu Bao

Assistant Professor, Lanzhou University, Lanzhou, China
Environmental Governance Performance Systems in China: Critical Analysis Based on the PV-GPG Model

Yinan Li

Assistant Professor, Lanzhou University, Lanzhou, China
Different Approaches of Local Government Performance Review: Analysis Based on the PV-GPG Model

PRESENTERS/COAUTHORS

Guoxian Bao

Dean and Professor, Lanzhou University, Lanzhou, China
Public Values Preferences and Perception Differences of Performance Leadership: Empirical Evidence from Police Department Leaders of Lanzhou City, China

Irving Yi-Feng Huang

Associate Professor, Tamkang University, New Taipei City, Taiwan
Performance Evaluation on Collaborative Governance of a Social Service Program in New Taipei City: An Application of the PV-GPG Model

Mei Lang

Associate Professor, Lanzhou University, Lanzhou, China
Performance Evaluation on Collaborative Governance of a Social Service Program in New Taipei City: An Application of the PV-GPG Model

Yuanyuan Ren

Graduate Student, Lanzhou University, Lanzhou, China
Different Approaches of Local Government Performance Review: Analysis Based on the PV-GPG Model

Xuejun Wang

Associate Dean and Associate Professor, Lanzhou University, Lanzhou, China
Fiscal Decentralization, Information Disclosure and Environmental Performance: An Empirical Study Based on Chinese Provincial Panel Data



SUNDAY SESSIONS MARCH 11

Panels *(continued)*

Hong Zhang

Assistant Professor, Lanzhou University, Lanzhou, China
Public Values Preferences and Perception Differences of Performance Leadership: Empirical Evidence from Police Department Leaders of Lanzhou City, China

8:30 a.m. – 10:00 a.m.

Centennial H

Comparative Public Administration: Linking Emotional Labor and Workplace Outcomes in Five Nations

Blurring the Lines: International and Comparative Public Administration

MODERATOR/DISCUSSANT

Mary Guy

Professor, University of Colorado Denver, Denver, CO

PRESENTERS

Pallavi Awasthi

Doctoral Student, Florida International University, Miami, FL

Emotional Labor Among Public Servants in India: A Quandary of Culture and Spirituality

Aisha Azhar

Assistant Professor, University of Central Punjab, Lahore, Pakistan

Pakistan: Cultural Context, Management Traditions and Findings

Hyun Jung Lee

Assistant Professor, Myongji University, Seoul, Korea
How Emotional Labor Relates to Job Satisfaction and Burnout: The Case of South Korean Public Service Employees

Xiaojun Lu

Associate Professor, Shanghai Jiao Tong University, Shanghai, China

China: Cultural Context, Management Traditions and Findings

Pamela Medina

Senior Instructor, University of Colorado Denver, Denver, CO

Emotional Labor Among Bolivian Public Servants

8:30 a.m. – 10:00 a.m.

Mineral Hall F

Public Administration Cases: Economic and Social Impact, Health Care, Law and Politics

Blurring the Lines: International and Comparative Public Administration

Endorsed By:

Section on Health and Human Services Administration

MODERATOR/PRESENTER

Eric Click

Associate Professor and BPA Program Coordinator, MPA-Area Coordinator of Global Governance and ASPA Secretariat to IPAC, Park University, Kansas City, MO
The Economic and Social Impact of the National Baseball Hall of Fame and Museum on the Village of Cooperstown, NY

PRESENTERS

Suzanne Discenza

Consultant, Park University and University of Colorado Denver, Larkspur, CO

Medicaid at the Crossroads: Comparing the Financial and Population Health Outcomes of States Adopting Medicaid Expansion versus Those that Have Not

Melissa Emerson

Assistant Professor, University of Wisconsin—Stout, Menomonie, WI

Lessons from Wisconsin Judicare: Utilizing Private Attorney Involvement in an Era of Budget Cuts

Rebekkah Stuteville

Teaching Associate Professor and Assistant Dean, Academic Support Services, Kansas State University—Olathe, Parkville, MO

Richard Bolling, John Gardner and 1970s Legislative Ethics Reform

8:30 a.m. – 10:00 a.m.

Agate A

NIGP Panel—Syn-er-gy (noun): The Engagement of Public Administration in Developing and Promoting Public Procurement Literature and Leaders in Collaboration with NIGP: The Institute for Public Procurement

On a Shoestring: Budget, Finance and Procurement

MODERATOR

Rick Grimm

Executive Director, NIGP: The Institute for Public Procurement, Washington, DC



20 YEARS

EDUCATING PUBLIC SERVANTS

The
Bush School
OF GOVERNMENT & PUBLIC SERVICE
TEXAS A&M UNIVERSITY 

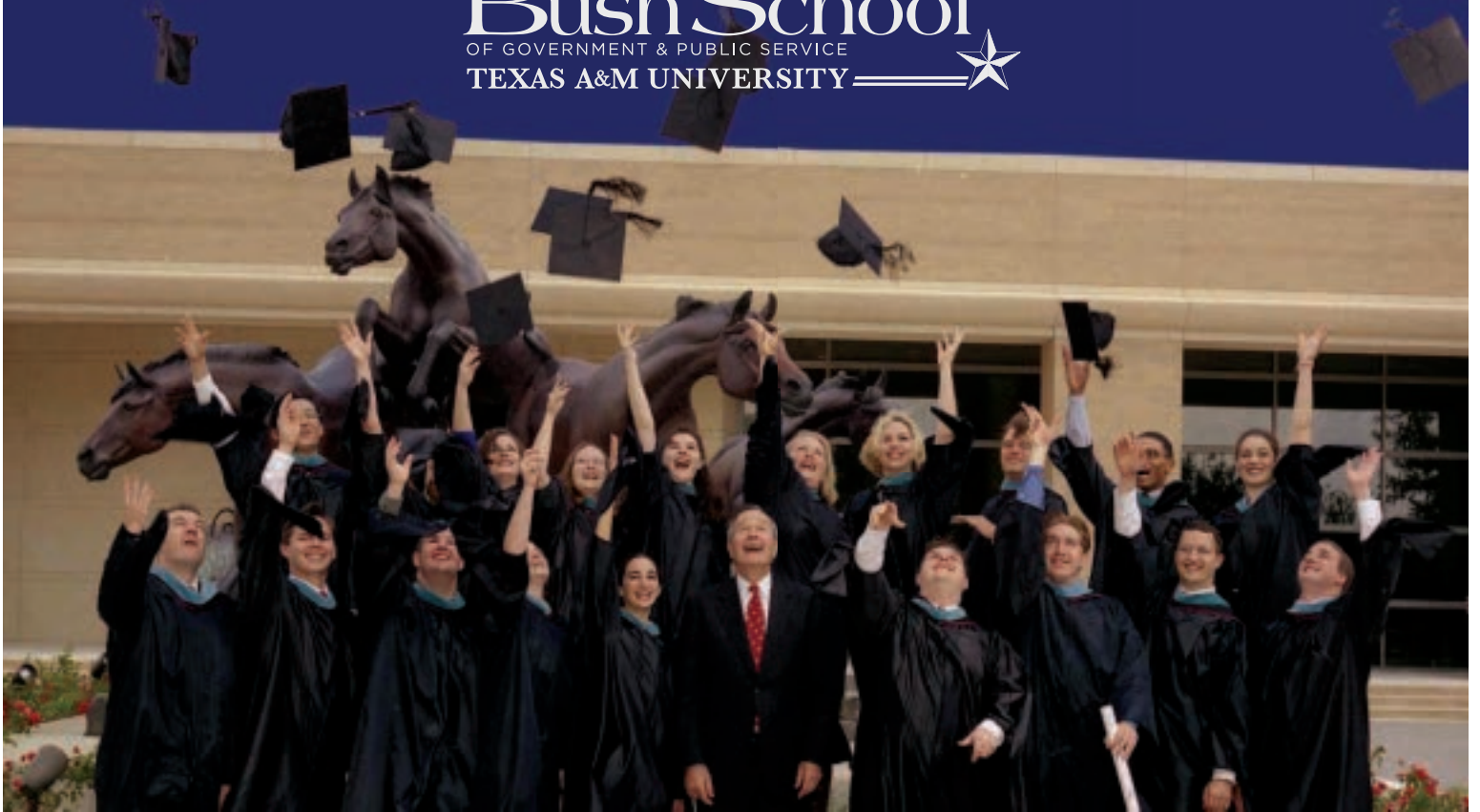

DEGREES

Master of Public Service and Administration

• *In-residence and executive online programs*

Master of International Affairs

CERTIFICATE PROGRAMS

Advanced International Affairs

Homeland Security

Nonprofit Management

Public Management

RESEARCH INSTITUTES, CENTERS, AND PROGRAMS`

Institute for Science, Technology, and Public Policy

Mosbacher Institute for Trade, Economics, and Public Policy

Scowcroft Institute of International Affairs

Center for Nonprofits and Philanthropy

Women, Peace, and Security Program

“In 100 years, I hope the Bush School family and historians can look back and say that from our School came generations of people who were committed to public service for the right reasons. I hope it will be said that our students believed they could make a difference, and they did.”

PRESIDENT GEORGE H.W. BUSH
SEPTEMBER 1997

FOR MORE INFORMATION:

bush.tamu.edu • 979.862.3469

SUNDAY SESSIONS MARCH 11

Panels *(continued)*

PANELISTS

Mohamad Alkadry

Professor, University of Connecticut, Hartford, CT

Keith Ashby

Purchasing Manager, Arapahoe County, CO

Clifford McCue

Associate Professor, Florida Atlantic University, Fort Myers, FL

Molly McLoughlin

NIGP Governing Board and Director of Supply Chain Management, Boulder Valley School District, CO

Alexandru Roman

Associate Professor and Director, California State University—San Bernardino, San Bernardino, CA

8:30 a.m. - 10:00 a.m. Mineral Hall C

SAPA Panel—Ushering in the Next Frontier of Public Administration in Africa: The Role of the Section on African Public Administration

MODERATOR

Gedeon Mudacumura

Professor, Cheyney University of Pennsylvania, Philadelphia, PA

PRESENTERS

Susan T. Gooden

Immediate Past President, ASPA and Professor, Virginia Commonwealth University, Richmond, VA

Rym Kaki

Associate Professor, University of Southern California, Los Angeles, CA

Ibrahim Mayaki

Chief Executive Officer, New Partnership for Africa's Development, Addis Ababa, Ethiopia

Adebayo Olukoshi

Regional Director for Africa and Middle East, Institute for Democracy and Electoral Assistance, Addis Ababa, Ethiopia

Anastase Shyaka

Professor and Chief Executive Officer, Rwandan Governance Board, Kigali, Rwanda

Rediate Tekeste

Program Founder, Ethiopian Diaspora Fellowship, Los Angeles, CA

Exhibit Hall Open

9:00 a.m. - 6:30 p.m.

Centennial Foyer

Elliot Richardson Lecture

10:15 a.m. - 11:30 a.m.

Centennial D

LECTURER

P.K. Agarwal

Dean and CEO, Northeastern University—Silicon Valley, Fair Oaks, CA

MASTER OF CEREMONIES

J. Paul Blake

District IV Representative, ASPA National Council, Seattle, WA

Gloria Hobson Nordin Social Equity Luncheon

11:45 a.m. - 1:15 p.m.

Centennial E

(Ticketed Event)

SPEAKER

L. Douglas Wilder

Distinguished Professor of Public Policy, Virginia Commonwealth University, L. Douglas Wilder School of Government and Public Affairs, Richmond, VA

MASTER OF CEREMONIES

J. Paul Blake

District IV Representative, ASPA National Council, Seattle, WA



Panels

11:45 a.m. - 1:15 p.m.

Centennial F

International Context and Nonprofits

A Fresh Approach: Nonprofits and Civic Engagement

Endorsed By:

Section on Effective and Sound Administration in the Middle East, Section on International and Comparative Administration and Section on Nonprofit Policy, Practice and Partnerships

MODERATOR/PRESENTER

Aleksey Kolpakov

Assistant Professor, University of Nevada—Reno, Reno, NV

Examining Generational Dimensions of Leadership in International Nongovernmental Organizations

PRESENTER

Alvaro Salas

Doctoral Student, Syracuse University, Syracuse, NY
Perceptions of Public-Private Partnerships in Costa Rica

PRESENTERS/COAUTHORS

Khaldoun AbouAssi

Assistant Professor, American University, Washington, DC
Local Government-NGO Interactions in Developing Countries

Eric Boyer

Assistant Professor, University of Texas at El Paso, El Paso, TX
Examining Generational Dimensions of Leadership in International NGOs

Chu Chien Hsieh

Researcher, Industrial Technology Research Institute, Taipei, Taiwan
What Factors Affect the Collaborative Interaction Between Inter-NGOs and Cross-Sectoral Networks in Post-Disaster Reconstruction? The Case of Morakot Typhoon in Taiwan

Huansheng Lin

Doctoral Student, National Chengchi University, Taipei, Taiwan
What Factors Affect the Collaborative Interaction Between Inter-NGOs and Cross-Sectoral Networks in Post-Disaster Reconstruction? The Case of Morakot Typhoon in Taiwan

COAUTHORS

Zachary Bauer

Doctoral Student and Charles Levine Research Fellow, American University, Washington, DC
Local Government-NGO Interactions in Developing Countries

Ann Bowman

Professor, Texas A&M University, College Station, TX
Local Government-NGO Interactions in Developing Countries

Don-Yun Chen

Professor, National Chengchi University, Taipei, Taiwan
What Factors Affect the Collaborative Interaction Between Inter-NGOs and Cross-Sectoral Network in Post-Disaster Reconstruction? The Case of Morakot Typhoon in Taiwan

Jocelyn Johnston

Associate Professor, American University, Washington, DC
Local Government-NGO Interactions in Developing Countries

Tina Nabatchi

Associate Professor, Syracuse University, Syracuse, NY
Perceptions of Public-Private Partnerships in Costa Rica

Long Tran

Doctoral Student, American University, Washington, DC
Local Government-NGO Interactions in Developing Countries

11:45 a.m. - 1:15 p.m.

Centennial G

Public Administration in Asia: Challenges and Solutions

A Fresh Approach: Nonprofits and Civic Engagement

MODERATOR

Zhao Shurong

Professor, University of Electronic Science and Technology of China, Chengdu, China

PRESENTERS

Dohyeong Kim

Associate Professor, University of Texas at Dallas, Richardson, TX
Understanding Needs and Barriers to Using GIS Technology for Public Health Policymaking in Asia

SUNDAY SESSIONS MARCH 11

Panels *(continued)*

Dongming Xie

Doctoral Student, Nankai University, Tianjin, China
Administrative Residents Committee and Autonomous Owners Committee: A Comparative Study of China's Neighborhood Civic Engagement Modes

PRESENTERS/COAUTHORS

Byung Min

Instructor and Doctoral Student, Florida State University, Tallahassee, FL
Comparative Cases of Civil Society Corruption: Korean Choi-Gate and the Philippine Pork Barrel Scam

Hyung Jun Park

Professor, Sungkyunkwan University, Seoul, Korea
Examination of Korean Conflict Management Mechanisms and Participatory Administration: Case Studies of Deliberative Polling in Nuclear Power Stop Decision

COAUTHORS

Ralph Brower

Professor, Florida State University, Tallahassee, FL
Comparative Cases of Civil Society Corruption: Korean Choi-Gate and the Philippine Pork Barrel Scam

Rizalino Cruz

Assistant Professor, University of the Philippines, Diliman, Quezon City, Philippines
Comparative Cases of Civil Society Corruption: Korean Choi-Gate and the Philippine Pork Barrel Scam

Jiye Ju

Doctoral Student, Sungkyunkwan University, Seoul, Korea
Examination of Korean Conflict Management Mechanisms and Participatory Administration: Case Studies of Deliberative Polling in Nuclear Power Stop Decision

11:45 a.m. – 1:15 p.m.

Mineral Hall C

ARNOVA Panel—What Is the Role of Advocacy in the Nonprofit and Voluntary Sector?

A Fresh Approach: Nonprofits and Civic Engagement

Endorsed By:

Section on Nonprofit Policy, Practice and Partnerships

PRESENTERS

Jennifer Alexander

Associate Professor, University of Texas at San Antonio, San Antonio, TX
Developing the Local Advocacy Perspective: A Study of South Texas Nonprofits

Mary Ann Feldheim

Associate Professor, University of Central Florida, Orlando, FL
The Third Sector's Role in Democratic Society: Advancing the Public Good

Roseanne Mirabella

Professor, Seton Hall University, South Orange, NJ
Going Forward in a Democratic Society

COAUTHOR

Kandyce Fernandez

Assistant Professor, University of Texas at San Antonio, San Antonio, TX
Developing the Local Advocacy Perspective: A Study of South Texas Nonprofits

11:45 a.m. – 1:15 p.m.

Agate A

Whistleblowing: An Era of Need or of Doubt?

A Guiding Philosophy: Ethics and the Law

Endorsed By:

Section on Ethics and Integrity in Governance and Section on Health and Human Services Administration

MODERATOR/PRESENTER

So Hee Jeon

Assistant Professor, Central Michigan University, Mount Pleasant, MI
Why Not Blow the Whistle? The Role of Individual, Organizational and Societal Values



Panels *(continued)*

PRESENTER

Patrick Exmeyer

Assistant Professor, University of Louisiana—Monroe, West Monroe, LA
System of a Doubt? Examining Employee Perceptions of Procedural Justice within the Office of Special Counsel Whistleblower Investigations

PRESENTERS/COAUTHORS

Erin L. Borry

Assistant Professor, University of Alabama—Birmingham, Birmingham, AL
Paramedic Rule-Bending Tendencies: Examining the Impact of Experience and Ethical Climate

James Bowman

Professor, Florida State University, Tallahassee, FL
Whistleblowing Provisions in State Ethics Codes: A Nationwide Study

Sharon Roth

Senior Research Analyst, U.S. Merit Systems Protection Board, Washington, DC
Whistleblowing and Non-Disclosure Rules: Employee Perceptions in the Federal Government

Jonathan West

Professor and Chair, University of Miami, Coral Gables, FL
Whistleblowing Provisions in State Ethics Codes: A Nationwide Study

COAUTHORS

Alexander Henderson

Associate Professor, Long Island University, Brookville, NY
Paramedic Rule-Bending Tendencies: Examining the Impact of Experience and Ethical Climate

Myungjung Kwon

Associate Professor, California State University—Fullerton, Fullerton, CA
Why Not Blow the Whistle? The Role of Individual, Organizational and Societal Values

James Tsugawa

Deputy Director, Policy and Evaluation, U.S. Merit Systems Protection Board, Washington, DC
Whistleblowing and Non-Disclosure Rules: Employee Perceptions in the Federal Government

11:45 a.m. - 1:15 p.m.

Centennial H

Lessons from Marijuana Legalization in Colorado: Regulation, Revenues and Crime

A Perfect World: Public Administration Theory

With Thanks To:

University of Colorado Denver, School of Public Affairs

MODERATOR

Paul Teske

Dean and University of Colorado Distinguished Professor, School of Public Affairs, University of Colorado Denver, Denver, CO

PRESENTERS

Mary Dodge

Professor, University of Colorado Denver, Denver, CO

Ashley Kilroy

Director, Office of Marijuana Policy, City and County of Denver, CO

Lewis Koski

Senior Director, Freedman & Koski, Inc. and Former State of Colorado Marijuana Regulator, Denver, CO

Alice Wheet

Assistant Director for Budget, State of Colorado, Denver, CO

11:45 a.m. - 1:15 p.m.

Mineral Hall A

Separation of Powers and Discretion

A Perfect World: Public Administration Theory

Endorsed By:

Section on Ethics and Integrity in Governance

MODERATOR/PRESENTER

Stephen Northam

Lecturer, University of North Georgia, Dahlonega, GA
A Public Management Dilemma: Accountability, Value Judgement and Pragmatics in a Politically Diverse Environment

PRESENTERS

Ernita Joaquin

Associate Professor, San Francisco State University, San Francisco, CA
Of New Wines and Old Bottles: Bureaucratic Politics and the Deconstruction of the Administrative State

Panels *(continued)*

Frank J. Thompson

Board of Governors Distinguished Professor, Rutgers University—Newark, Newark, NJ

Repealing and Replacing Obamacare: The Role of Executive Branch Action

Changgeun Yun

Post-Doctoral Researcher, Yonsei University, Seoul, Korea
Politics of Active Representation: The Trade-Off Between Organizational Role and Active Representation

Jiasheng Zhang

Doctoral Student, Florida State University, Tallahassee, FL

Dynamics and Evolution of Studies on Discretion 1965-2017: A Co-Word Analysis

PRESENTERS/COAUTHORS

Jin-Mo An

Graduate Student, Yonsei University, Seoul, Korea
Politics of Active Representation: The Trade-Off Between Organizational Role and Active Representation

GongRok Kim

Post-Doctoral Researcher, Yonsei University, Seoul, Korea

Politics of Active Representation: The Trade-Off Between Organizational Role and Active Representation

Shugo Shinohara

Adjunct Professor, Rutgers University—Newark, Togane, Japan

Repealing and Replacing Obamacare: The Role of Executive Branch Action

COAUTHOR

Michael Gusmano

Associate Professor, Rutgers University—New Brunswick, New Brunswick, NJ

Repealing and Replacing Obamacare: The Role of Executive Branch Action

11:45 a.m. - 1:15 p.m.

Mineral Hall D

Perspectives on Local Governance

A Perfect World: Public Administration Theory

Endorsed By:

Section on Intergovernmental Administration and Management

MODERATOR/PRESENTER

Thomas Skuzinski

Assistant Professor, Virginia Tech, Blacksburg, VA

“Opting Out”: The Theory and Measurement of Localist Impulses

PRESENTERS

Amani Edwards

Doctoral Student, University at Albany, State University of New York, Albany, NY

19th Century Exam, 21st Century Policing: An Examination of the New York State Civil Service and Police Officer Recruitment

J. Wesley Leckrone

Associate Professor, Widener University, Chester, PA

Reviving the Concept of Civil Community: Mapping the Health of Metropolitan Areas in an MPA Class

Manoj Shrestha

Associate Professor, University of Idaho, Moscow, ID

Toward a Multi-Relational Network Theory of Interlocal Service Contracting

PRESENTERS/COAUTHORS

Douglas Ihrke

Professor, University of Wisconsin—Milwaukee, Milwaukee, WI

Governance in Small Municipalities: Challenges and Opportunities

Jung Wook Lee

Professor, Yonsei University, Seoul, Korea

Implementing a Large-Scale, Complex Performance Management System: The Case of the Central Government of Korea

COAUTHORS

Michael Ford

Assistant Professor, University of Wisconsin—Oshkosh, Oshkosh, WI

Governance in Small Municipalities: Challenges and Opportunities

Panels *(continued)*

David Weinreich

Post-Doctoral Researcher, University of Texas at Arlington, Arlington, TX
“Opting Out”: The Theory and Measurement of Localist Impulses

Eun Ji Yoo

Doctoral Student, Yonsei University, Seoul, Korea
Implementing a Large-Scale, Complex Performance Management System: The Case of the Central Government of Korea

11:45 a.m. - 1:15 p.m.

Agate B

Reclaiming Public Space as We Approach the 2020s: Rebuilding Public Service for Democratic Governance and Sustainable Development

A Perfect World: Public Administration Theory

MODERATOR

Chester A. (Chet) Newland

Duggan Distinguished Professor of Public Administration, University of Southern California, Sol Price School of Public Policy, Sacramento, CA

PRESENTERS

Demetrios Argyriades

Adjunct Professor, John Jay College of Criminal Justice, City University of New York, New York, NY

Alikhan Baimenov

Steering Committee Chairman, ACSH, Regional Hub of Civil Service in Astana, Astana, Kazakhstan

Jeanne-Marie Col

Associate Professor, John Jay College of Criminal Justice, City University of New York, New York, NY

11:45 a.m. - 1:15 p.m.

Centennial A

PAR's Editorial Vision: Where No One Has Gone Before

A Perfect World: Public Administration Theory

MODERATORS

R. Paul Battaglio

Professor and MPA Director, University of Texas at Dallas and Co-Editor-in-Chief, *Public Administration Review*, Richardson, TX

Jeremy L. Hall

Professor and MPA Director, University of Central Florida and Co-Editor-in-Chief, *Public Administration Review*, Orlando, Florida

11:45 a.m. - 1:15 p.m.

Mineral Hall B

Conceptualizing Social Equity

All Are Not Equal: Advancing Social Equity

Endorsed By:

Section on Democracy and Social Justice and Section on Ethics and Integrity in Governance

MODERATOR

Annie Miller

Assistant Research Professor, University of Denver, Denver, CO

PRESENTERS

David Campbell

Associate Dean, University of California—Davis, Davis, CA

Transforming a Culture of Blame Seeking to One of Problem Solving: Reflections from a PA Scholar Turned Practitioner

Stephanie Hawke

Doctoral Student, Portland State University, Portland, OR
Alternative Methods in Modeling Substantive Representation: Game Theoretic and Agent-Based Approaches

Morgen Johansen

Associate Professor, University of Hawaii—Manoa, Honolulu, HI

Developing a Global Conceptualization of Social Equity

Nathaniel Wright

Assistant Professor, Texas Tech University, Lubbock, TX
Setting the Equity Agenda: The Impact of Social Justice Initiatives on Perceived Organizational Effectiveness

PRESENTER/COAUTHOR

Abraham Benavides

Associate Professor and Chair, University of North Texas, Denton, TX

The Cordoba Principles: Social Equity and Leadership Principles in a Multi-Ethnic Society

SUNDAY SESSIONS MARCH 11

Panels *(continued)*

COAUTHOR

Saud Alotaibi

Doctoral Student, University of North Texas, Denton, TX
The Cordoba Principles: Social Equity and Leadership Principles in a Multi-Ethnic Society

11:45 a.m. – 1:15 p.m.

Mineral Hall F

IT Competencies and Capacity for E-Government Success

An Eye Toward the Future: Environment and Technology

Endorsed By:

Section on Science and Technology in Government and Students and New Administration Professionals Section

MODERATOR/PRESENTER

Aroon Manoharan

Associate Professor, University of Massachusetts—Boston, Boston, MA
Teaching E-Government and E-Governance Concepts and Cases through a Global and Comparative Perspective

PRESENTERS/COAUTHORS

Amy Dain

Associate, Government Analytics Program, University of Massachusetts—Boston, Boston, MA
Municipal IT Staffing and Management in Massachusetts

Marc Holzer

Distinguished Professor, Suffolk University—Boston, Cambridge, MA
Teaching E-Government and E-Governance Concepts and Cases through a Global and Comparative Perspective

James Melitski

Professor, Marist College, Poughkeepsie, NY
Cultural Competence and Digital Government and Teaching E-Government and E-Governance Concepts and Cases through a Global and Comparative Perspective

Ann Ya Ni

Assistant Professor, California State University—San Bernardino, San Bernardino, CA
The Effect of ICT Public Service Values on E-Leadership: An Analysis of Leader Adoption of ICT and E-Leadership Effectiveness in Public-Sector Organizations

Montgomery Van Wart

Professor, California State University—San Bernardino, San Bernardino, CA
The Effect of ICT Public Service Values on E-Leadership: An Analysis of Leader Adoption of ICT and E-Leadership Effectiveness in Public-Sector Organizations

Michael Ward

Director, Municipal Services, University of Massachusetts—Boston, Boston, MA
Municipal IT Staffing and Management in Massachusetts

Hua Xu

Research Analyst, Alabama Department of Public Health, Montgomery, AL
Challenges in IT Management and Competencies: State and Local Programs Perspectives

COAUTHORS

Michael Ahn

Associate Professor, University of Massachusetts—Boston and Visiting Professor, Seoul National University, Boston, MA
Municipal IT Staffing and Management in Massachusetts

Tony Carrizales

Associate Professor, Marist College, Poughkeepsie, NY
Cultural Competence and Digital Government

Yueping Zheng

Assistant Professor, Sun Yat-Sen University, Guangzhou, China
Challenges in IT Management and Competencies: State and Local Programs Perspectives



Panels *(continued)*

11:45 a.m. – 1:15 p.m.

Granite C

Energy Policy Solutions in the Trump Era

An Eye Toward the Future: Environment and Technology

MODERATOR/PRESENTER

Sarmistha Majumdar

Associate Professor, Texas Southern University, Missouri City, TX

Fracking and Water Needs: Meeting the Challenges in Supply and Disposal of Water

PRESENTERS

Jonathan Fisk

Assistant Professor, Auburn University, Auburn, AL
Understanding State-Level Oil and Gas Disclosure Policies

Adrienne Kroepsch

Assistant Professor, Colorado School of Mines, Golden, CO
Well Pad Siting and Procedural Fairness: Opportunities and Challenges for Municipal Planning in an Era of Horizontal Drilling

PRESENTER/COAUTHOR

AJ Good

Doctoral Student, Auburn University, Auburn, AL
Fracking in My Backyard: Enforcement at Oil and Gas Sites in Pennsylvania, 2000-2015

COAUTHOR

Soren Jordan

Assistant Professor, Auburn University, Auburn University, AL
Fracking in My Backyard: Enforcement at Oil and Gas Sites in Pennsylvania, 2000-2015

11:45 a.m. – 1:15 p.m.

Granite B

Technology Development and Public Management

An Eye Toward the Future: Environment and Technology

Endorsed By:

Section on Science and Technology in Government

MODERATOR

Kuotsai Tom Liou

Professor, University of Central Florida, Orlando, FL

PRESENTERS

Qian Hu

Associate Professor, University of Central Florida, Oviedo, FL

Understanding Public-Sector Information Networks on Social Media: A Combination of Data Mining and Social Network Analysis

Kalu Kalu

Distinguished Research Professor, Auburn University—Montgomery, Montgomery, AL
ICT Diffusion and Government Effectiveness: What is the Role for Cultural Practices?

PRESENTER/COAUTHOR

Chul Hyun Park

Assistant Professor, University of Arkansas, Little Rock, AR
Determinants and Impacts of Collaboration Between Formal Organizations and Digital Volunteer Networks in Response to Disasters and Crises

COAUTHORS

Yu-Che Chen

Associate Professor, University of Nebraska—Omaha, Omaha, NE
IT-Enabled Information and Transaction Services: Adoption by Small Municipalities

Erik Johnston

Associate Professor and Director, Center for Policy Informatics, Arizona State University, Tempe, AZ
Determinants and Impacts of Collaboration Between Formal Organizations and Digital Volunteer Networks in Response to Disasters and Crises

Yunseung Kim

Doctoral Student, University of Nebraska—Omaha, Omaha, NE
IT-Enabled Information and Transaction Services: Adoption by Small Municipalities

Master of Public Administration

Advancing Public Service Through Leadership

For nearly 50 years, the UH MPA program has been the go-to graduate degree program for educating public service leaders in the Houston metro area.

Residing in Houston, the 4th largest US city and a global business leader, the UH MPA program offers students low-cost, individualized instruction, evening classes, and a rich and diverse environment.

Visit: www.uh.edu/class/mpa

UNIVERSITY of
HOUSTON

MASTER of PUBLIC ADMINISTRATION

Photo by: Michael Scott

Tailor your **Career Goals** around our 9 specialized courses



**Oil & Gas
Policy**



**Healthcare
Policy**



**Public
Management**



**Non-profit Org
Management**

and other PA and Policy Specializations

#MPAHouston

Panels *(continued)*

11:45 a.m. - 1:15 p.m. **Centennial B**
The Role of Government in Disasters

Before (and After) the Storm: Emergency and Disaster Management

Endorsed By:
 Section on Emergency and Crisis Management, Section on Health and Human Services Administration and Section on Intergovernmental Administration and Management

MODERATOR/PRESENTER

Dave Bergner
 Principal, Monte Vista Associates LLC, Mesa, AZ
Resilience, Response and Recovery: The Role of Local Public Works Departments in Emergency Management

PRESENTERS

Terence Garrett
 Professor and Chair, University of Texas at Rio Grande Valley, Brownsville, TX
Trump's Big Beautiful Wall: Utopia, Heterotopia and Dystopia

Hans Louis-Charles
 Assistant Professor, University of Nebraska—Omaha, Omaha, NE
Tribal Emergency Management and Challenges to Liquid Pipeline Risk Assessment

Thomas Manor
 Emergency Management Coordinator, Arlington Office of Emergency Management, Arlington, TX
Using GIS to Identify Socially Vulnerable Populations for Disaster Preparedness Activities

Nathan Myers
 Associate Professor, Indiana State University, Terre Haute, IN
Pandemic Budgeting: The Evolution of the U.S. Federal Government's Approach to Guarding against Pandemic Influenza

Brian D. Williams
 Assistant Professor, Lamar University, Beaumont, TX
What Strategies Do Emergency Managers in Southeast Texas Employ to Reach and Meet the Needs of Vulnerable Populations before Disaster?

11:45 a.m. - 1:15 p.m. **Agate C**

Comparative Public Administration: Contributing to Understanding

Blurring the Lines: International and Comparative Public Administration

Endorsed By:
 Section on International and Comparative Administration

MODERATOR/DISCUSSANT

Jos C.N. Raadschelders
 Professor and Associate Dean, Faculty Development, Ohio State University, Columbus, OH

PRESENTERS

M. Shamsul Haque
 Professor, National University of Singapore, Singapore
East-West Dualism in Administrative Ethics in Southeast Asia: Major Patterns and Consequences

Kimberly Moloney
 Senior Lecturer, Murdoch University, Murdoch, Australia
International Organization Accountability, Legitimacy and Representation: Lessons from Public Administration

Caspar Van Den Berg
 Professor, University of Groningen, Groningen, Netherlands
The Use and Usefulness of the "Traditions Approach" for the Study of Politicization

PRESENTER/COAUTHOR

Frits Van Der Meer
 Professor, University of Leiden, Leiden, Netherlands
The Decline of Appraisal as a Civil Service Function and the Rise of the "Can Do" Civil Servant: A Comparative Analysis on Causes and Future Developments

COAUTHOR

Gerrit Dijkstra
 Senior Lecturer, Leiden University, Leiden, Netherlands
The Decline of Appraisal as a Civil Service Function and the Rise of the "Can Do" Civil Servant: A Comparative Analysis on Causes and Future Developments

SUNDAY SESSIONS MARCH 11

Panels *(continued)*

11:45 a.m. – 1:15 p.m.

Centennial C

Leadership in the Public Sector

Diamonds in the Rough: Human Resource Management

Endorsed By:

Section on International and Comparative Administration and Section on Personnel Administration and Labor Relations

MODERATOR/COAUTHOR

Lotte Bøgh Andersen

Professor, Aarhus University, Aarhus, Denmark
Structural Constraints? Leadership across Sectors, Hierarchical Positions and Span of Control

PRESENTERS

Thomas Barth

Professor and MPA Director, University of North Carolina—Charlotte, Wilmington, NC
Leaders as Bridge Builders: Learning from Exemplars

Matthew Fairholm

Professor, University of South Dakota, Vermillion, SD
Trust Culture Leadership in the Work of Public Administrators

Josh Osowski

Superintendent, NJ State Park Service, Rutgers University—Newark, Newton, NJ
Skills and Personality Traits of the Collaborator

PRESENTERS/COAUTHORS

Caroline Grøn

Associate Professor, University of Copenhagen, Copenhagen, Denmark
Structural Constraints? Leadership across Sectors, Hierarchical Positions and Span of Control

Yuguo Liao

Assistant Professor, University of Missouri—St. Louis, St. Louis, MO
Clarifying the Impact of Council-Manager Relationships on Municipal Managers' Intention to Stay

COAUTHORS

Christian Jacobsen

Associate Professor, Aarhus University, Aarhus, Denmark
Structural Constraints? Leadership across Sectors, Hierarchical Positions and Span of Control

Anne Mette Kjeldsen

Associate Professor, Aarhus University, Aarhus, Denmark
Structural Constraints? Leadership across Sectors, Hierarchical Positions and Span of Control

Rusi Sun

Assistant Professor, University of Michigan—Dearborn, Dearborn, MI
Clarifying the Impact of Council-Manager Relationships on Municipal Managers' Intention to Stay

11:45 a.m. – 1:15 p.m.

Mineral Hall E

Cutting Edge Performance Management

On a Shoestring: Budget, Finance and Procurement

Endorsed By:

Section on Public Administration Research, Section on Public Performance and Management and Section on Science and Technology in Government

MODERATOR/PRESENTER

Genie Stowers

Professor, San Francisco State University, San Francisco, CA
Benchmarking Cities' Service Delivery on 311 Calls

PRESENTER

Margaret Riccardelli

Doctoral Student, Rutgers University—Newark, Middle Village, NY
Examining the Performance Impact of New York City's 311 System

PRESENTERS/COAUTHORS

Tamara Dimitrijevska Markoski

Assistant Professor, Mississippi State University, Mississippi State, MS
Realizing the Promise of Pay-for-Success Projects: Examination of Critical Factors for Effective Management

Jeremy L. Hall

Professor and MPA Director, University of Central Florida and Co-Editor-in-Chief, *Public Administration Review*, Orlando, Florida
Realizing the Promise of Pay-for-Success Projects: Examination of Critical Factors for Effective Management



Panels *(continued)*

Benjamin Licht

Assistant Director, U.S. Government Accountability Office, Cheverly, MD
Practices to Increase the Use of Performance Information in Government Decisionmaking and Achieve Better and Greater Results

Brian Wanlass

Analyst, U.S. Government Accountability Office, Washington, DC
Practices to Increase the Use of Performance Information in Government Decisionmaking and Achieve Better and Greater Results

COAUTHOR

Georgette Dumont

Associate Professor, University of North Florida, Jacksonville, FL
Benchmarking Cities' Service Delivery On 311 Calls

Presidential Panel

1:30 p.m. – 3:00 p.m.

Centennial D

Inclusion in Public Spaces

Sponsored By:
 University of Colorado Denver, School of Public Affairs

Special Remarks:

Lieutenant Governor Donna Lynne

Lieutenant Governor and Chief Operating Officer, State of Colorado, Denver, CO

MODERATOR:

Mary Guy

Professor, University of Colorado Denver, Denver, CO

PANELISTS

James Grossman

Executive Director, American Historical Association, Washington, DC

Gregg Ivers

Professor of Government, American University, Washington, DC

Carla Kimbrough

Program Director/Racial Equity, National Civic League, Denver, CO

International Assembly

1:30 p.m. – 3:15 p.m.

Centennial G

Sponsored By:

Florida International University, Steven J. Green School of International and Public Affairs

Presidential Panel

3:30 p.m. – 5:00 p.m.

Centennial E

He Gave Us So Much: Reflections on Paul L. Posner

MODERATOR

Tonya T. Neaves

Director, Centers on the Public Service, George Mason University, Schar School of Policy and Government, Arlington, VA

PRESENTERS

Erik Bergrud

Associate Vice President, External Relations, Park University, Parkville, MO

Dan Blair

Senior Counsellor and Fellow, Bi-Partisan Policy Center, Washington, DC

Timothy Conlan

Professor of Government, George Mason University, Schar School of Policy and Government, Arlington, VA

Carl Stenberg

James E. Holshouser, Jr. Distinguished Professor of Public Administration and Government, The University of North Carolina—Chapel Hill, Chapel Hill, NC

Reception Honoring James Perry

5:30 p.m. – 6:30 p.m.

Centennial Foyer

(Open to all attendees)

Sponsored By:

Wiley

SUNDAY SESSIONS MARCH 11

Networking Receptions

6:30 p.m. – 7:30 p.m. See Sunday Overview
for Locations

(Open to all attendees)

**Rutgers University—Newark, School of Public
Affairs and Administration**

**Section for Women in Public Administration
(SWPA), Women in the Public Sector and
Academic Women in Public Administration**

Section on Chinese Public Administration

**University of Pittsburgh, Graduate School of
Public and International Affairs**

**University of Southern California, Sol Price
School of Public Policy**

President's Reception

7:30 p.m. – 9:00 p.m. Peak's Lounge

*Sponsored By:
George Mason University, Schar School of Policy and
Government*



ALL COMMUNITIES DESERVE GREAT LEADERSHIP

**Make a greater impact and drive
positive change with our
Master's in Public Administration!**

- **Online and face-to-face instruction.**
- **36 credit hour program**
- **Rolling Start Dates**



**TARLETON
STATE UNIVERSITY**

Member of The Texas A&M University System

TRACKS

A Fresh Approach:
Nonprofits and Civic Engagement

A Guiding Philosophy:
Ethics and the Law

A Perfect World:
Public Administration Theory

All Are Not Equal:
Advancing Social Equity

An Eye Toward the Future:
Environment and Technology

Before (and After) the Storm:
Emergency and Disaster Management

Blurring the Lines:
International and Comparative Public
Administration

Diamonds in the Rough:
Human Resource Management

On a Shoestring:
Budget, Finance and Procurement

Winning the War:
The Military in Public Administration

#ASPA2018

Politics & Public Administration Books from Routledge

Free global shipping + 20% off your order at booths 17 - 20!



Governing in a Global World
Women in Public Service
Phillip J. Cooper



The Politics of Bureaucracy
An Introduction to Comparative Public Administration
B. Guy Peters



Public Policy
Preferences and Outcomes
Christopher A. Simon



Personnel Management in Government Agencies and Nonprofit Organizations
10th Edition
Dennis L. Dresang



Culturally Mindful Communication
Essential Skills for Public and Nonprofit Professionals
Masami Nishishiba



Introducing Public Administration
9th Edition
Jay M. Shafritz, E. W. Russell, Christopher P. Borick, Albert C. Hyde



Managing the Sustainable City
Genie N. L. Stowers

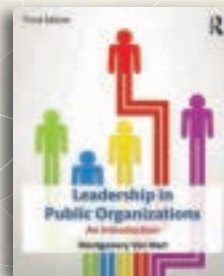

Leadership in Public Organizations
An Introduction, 3rd Edition
Montgomery Van Wart



Public Personnel Management
Contexts and Strategies, 7th Edition
Jared J. Llorens, Donald E. Klingner, John Nalbandian

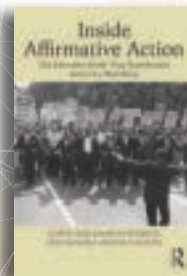

Inside Affirmative Action
The Executive Order That Transformed America's Workforce
Karin Williamson Pedrick, Sandra Scham

Recent titles
in the *ASPA Series in Public Administration and Public Policy*
Edited by David H. Rosenbloom

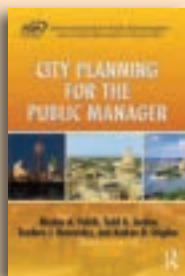

City Planning for the Public Manager
Nicolas A. Valcik, Todd A. Jordan, Teodoro J. Benavides, Andrea D. Stigdon



Advances in E-Governance
Theory and Application of Technological Initiatives
Anthony Trotta



Researcher-Policymaker Partnerships
Strategies for Launching and Sustaining Successful Collaborations
Edited by Jenni W. Owen, Anita M. Larson

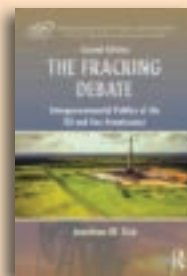

The Fracking Debate
Intergovernmental Politics of the Oil and Gas Renaissance, 2nd Edition
Jonathan M. Fisk

 routledge.com/politics

 [Routledge Politics](https://www.facebook.com/RoutledgePolitics)

 [@Rout_PoliticsIR](https://twitter.com/Rout_PoliticsIR)

 **Routledge**
Taylor & Francis Group

Routledge... think about it
www.routledge.com

MARCH 12 MONDAY SESSIONS

ASPA Registration	7:00 a.m. – 5:00 p.m.	Centennial Foyer
SWPA National Awards Breakfast (<i>ticketed</i>)	7:30 a.m. – 9:00 a.m.	Centennial E
NAPA Fellows Meeting	8:00 a.m. – 9:30 a.m.	Mineral Hall F
NASPAA Accreditation Standards Colloquium	8:00 a.m. – 9:30 a.m.	Centennial B
21st-Century Threats and Integrated Emergency Operations	8:00 a.m. – 9:30 a.m.	Mineral Hall G
Change Your Culture, Change Your Life!	8:00 a.m. – 9:30 a.m.	Centennial F
Civic Engagement and Program Outcomes	8:00 a.m. – 9:30 a.m.	Centennial C
Seminal Questions for the Field Moving Forward	8:00 a.m. – 9:30 a.m.	Mineral Hall E
Supporting Underserved Students to Increase Inclusion, Social Equity and Academic Success	8:00 a.m. – 9:30 a.m.	Centennial H
Smart City Revolution and the Future of Public Administration	8:00 a.m. – 9:30 a.m.	Mineral Hall D
Ferrel Heady Roundtable	8:00 a.m. – 9:30 a.m.	Centennial A
KAPA Session I—New Trend of Public Policy Studies: Theories and Practice	8:00 a.m. – 9:30 a.m.	Centennial G
Emotional Labor Worldwide: Issues in Human Resource Management across Cultures	8:00 a.m. – 9:30 a.m.	Mineral Hall B
Assessing the Fiscal Health of Governments and Nonprofit Hospitals: Challenges, Systems and Long Term Implications	8:00 a.m. – 9:30 a.m.	Mineral Hall C
Organizational, Educational and Management Opportunities and Challenges at the Intersections Between Public Administration and the Military	8:00 a.m. – 9:30 a.m.	Mineral Hall A
Exhibit Hall	9:00 a.m. – 3:00 p.m.	Centennial Foyer
Nesta M. Gallas Lecture	10:00 a.m. – 11:30 a.m.	Centennial D
Presidential Panel: Smart Cities: A Comparative Examination	11:45 a.m. – 1:15 p.m.	Centennial E
Founders' Fellows Panel: Research on Emergency Management and Public Safety	11:45 a.m. – 1:15 p.m.	Centennial A
Bridging a River of Good Intentions: Building Research Evidence on Public Child Welfare Workforce Development Practices	11:45 a.m. – 1:15 p.m.	Centennial F
Advocacy and Nonprofit Organizations	11:45 a.m. – 1:15 p.m.	Mineral Hall A
The Vulnerability of Governmental Agencies for Threats from Outside	11:45 a.m. – 1:15 p.m.	Mineral Hall G
Governing Inter-Organizational Networks: Foundations, Functions, Accountability, Power and Decisionmaking	11:45 a.m. – 1:15 p.m.	Mineral Hall B
Bridging Theory and Practice to Address Social Equity in the Workplace, Academia and Beyond	11:45 a.m. – 1:15 p.m.	Mineral Hall E
Engaging Public Participation	11:45 a.m. – 1:15 p.m.	Centennial B
Creating Success: Long Term Disaster Recovery and the Role of Hazard Policy and Planning	11:45 a.m. – 1:15 p.m.	Centennial H
Disaster Governance in East Asia: Framework Building and Case Analysis	11:45 a.m. – 1:15 p.m.	Centennial C
KAPA Session II—Public Management in Korea: Experience and Lessons	11:45 a.m. – 1:15 p.m.	Centennial G
Cultural Competency	11:45 a.m. – 1:15 p.m.	Mineral Hall F
Strategic Procurement: Building Capacity to Achieve Public-Sector Solutions	11:45 a.m. – 1:15 p.m.	Mineral Hall C
Career Fair	1:00 p.m. – 4:00 p.m.	Mineral Hall Foyer
Career Fair Workshop I: Creating Partnerships and Networks for Career Development: How to Build an Effective Network	1:30 p.m. – 2:00 p.m.	Mineral Hall C

MONDAY SESSIONS MARCH 12

Donald C. Stone Lecture	1:30 p.m. - 3:00 p.m.	Centennial D
Career Fair Workshop II: Salary Negotiation: Should I Accept?	2:00 p.m. - 2:30 p.m.	Mineral Hall C
Presidential Panel: A Look at the Commission on Evidence-Based Policymaking	3:15 p.m. - 4:45 p.m.	Centennial E
Founders' Fellows Panel: Sustainability as a Conceptual Focus for Public Administration	3:15 p.m. - 4:45 p.m.	Centennial A
Engaging Outreach: How to Effectively Turn Your Research into Action	3:15 p.m. - 4:45 p.m.	Centennial H
Volunteerism	3:15 p.m. - 4:45 p.m.	Mineral Hall A
Moral Frameworks and Organizational Responsiveness	3:15 p.m. - 4:45 p.m.	Mineral Hall E
Out of the Mouths of Babes: New Scholars' Views on Foundational Texts in Public Administration	3:15 p.m. - 4:45 p.m.	Mineral Hall F
Separate But Equal? Considering the Influence of Policies and Structures on Sustainable Population Health	3:15 p.m. - 4:45 p.m.	Mineral Hall D
Engagement through Technology in the Public Sector	3:15 p.m. - 4:45 p.m.	Centennial F
The Emergency Management Discipline: How Are We Moving the Needle?	3:15 p.m. - 4:45 p.m.	Centennial C
Citizen Participation, Transparency and Trust	3:15 p.m. - 4:45 p.m.	Centennial B
Public-Sector Reform in South Korea	3:15 p.m. - 4:45 p.m.	Centennial C
KIPA Panel—Government Effectiveness through Institutional Reforms in Korea	3:15 p.m. - 4:45 p.m.	Mineral Hall B
Budgets Bridge Innovations in Public Administration	3:15 p.m. - 4:45 p.m.	Mineral Hall G
SESAME Meeting	5:00 p.m. - 6:00 p.m.	Centennial B
PAR Editors Meeting	5:00 p.m. - 6:15 p.m.	Centennial F
Brigham Young University Ice Cream Social and Founders' Fellows Reception	6:00 p.m. - 7:30 p.m.	Mineral Hall D
Section on Effective and Sound Administration in the Middle East (SESAME) Reception and Movie Screening	7:00 p.m. - 8:30 p.m.	Centennial B

SWPA National Awards Breakfast

7:30 a.m. – 9:00 a.m. Centennial E
(Ticketed Event)

SPEAKER

Brenda Allen

Vice Chancellor, Diversity and Inclusion, University of Colorado Denver—Anschutz Medical Campus, Denver, CO

Workshops

8:00 a.m. – 9:30 a.m. Centennial B

NASPAA Accreditation Standards Colloquium

A Perfect World: Public Administration Theory

CONVENERS

Crystal Calarusse

Chief Accreditation Officer, NASPAA, Washington, DC

Heather Hamilton

Assessment Director and Accreditation Manager, NASPAA, Washington, DC

8:00 a.m. – 9:30 a.m. Mineral Hall G

21st-Century Threats and Integrated Emergency Operations

Before (and After) the Storm: Emergency and Disaster Management

Endorsed By:

Section on Emergency and Crisis Management

DISCUSSANTS/PRESENTERS

Robert Kenter

Officer, Norfolk Police Department, Norfolk, VA

Tonya T. Neaves

Director, Centers on the Public Service, George Mason University, Schar School of Policy and Government, Arlington, VA

Jeffrey Stern

State Coordinator, Virginia Department of Emergency Management, North Chesterfield, VA

Adam Thiel

Fire Commissioner, City of Philadelphia, Philadelphia, PA

PRESENTERS

Curtis Brown

Deputy Secretary, Public Safety and Homeland Security, Commonwealth of Virginia, Richmond, VA

Mark Landahl

Homeland Security Commander, Frederick County Sheriff's Office, New Market, MD

Rick Larkin

Director, Emergency Management, City of St. Paul, St. Paul, MN

Andrew Williams

Chief Operating Officer, The Berkley Group, LLC, Bridgewater, VA

8:00 a.m. – 9:30 a.m. Centennial F

Change Your Culture, Change Your Life!

Diamonds in the Rough: Human Resource Management

Endorsed By:

Section for Women in Public Administration and Section on Personnel Administration and Labor Relations

PRESENTERS

Maria Blanco

Financial Analyst, City of Ontario, Canada

Amy Chang

Administrative Officer, City of Ontario, Canada

Grant Yee

Administrative Services and Finance Director, City of Ontario, Canada

Panels

8:00 a.m. – 9:30 a.m. Centennial C

Civic Engagement and Program Outcomes

A Fresh Approach: Nonprofits and Civic Engagement

MODERATOR/PRESENTER

Josephine Schafer

Assistant Professor, Kansas State University, Manhattan, KS

Who Is Engaged and Why? Testing an Instrumental Perspective on Stakeholder Engagement

MONDAY SESSIONS MARCH 12

Panels *(continued)*

PRESENTERS/COAUTHORS

Thomas Greitens

Professor, Central Michigan University, Mount Pleasant, MI

Citizen Engagement via Home Visiting: An Emergent Area of Practice for Public Administrators

Chungpin Lee

Associate Professor, Taipei University, New Taipei City, Taiwan

Party Identification, Expectancy Disconfirmation and the Benchmarked Comparison: Testing Competing Factors Behind Acquiring Government Performance through Citizen Satisfaction Survey

Patricia Robertson

Professor, Southern University—New Orleans, New Orleans, LA

Effectiveness of Civic Engagement with Nonprofit Organizations in New Orleans

Sabrina Sylvain

Director, Court Programming, 29th Circuit Court, Gratiot County, Mich., Ithaca, MI

Citizen Engagement via Home Visiting: An Emergent Area of Practice for Public Administrators

COAUTHORS

Don-Yun Chen

Professor, National Chengchi University, Taipei, Taiwan

Party Identification, Expectancy Disconfirmation and the Benchmarked Comparison: Testing Competing Factors Behind Acquiring Government Performance through Citizen Satisfaction Survey

Mei Jen Hung

Assistant Professor, National Taiwan University, Taipei, Taiwan

Party Identification, Expectancy Disconfirmation and the Benchmarked Comparison: Testing Competing Factors Behind Acquiring Government Performance through Citizen Satisfaction Survey

8:00 a.m. – 9:30 a.m.

Mineral Hall E

Seminal Questions for the Field Moving Forward

A Guiding Philosophy: Ethics and the Law

Endorsed By:

Section on Ethics and Integrity in Governance

MODERATORS/DISCUSSANTS

Marc Holzer

Distinguished Professor, Suffolk University—Boston, Cambridge, MA

Advancing Democratic Governance in the 21st Century

Stephanie Newbold

Associate Professor, Rutgers University—Newark, Newark, NJ

8:00 a.m. – 9:30 a.m.

Centennial H

Supporting Underserved Students to Increase Inclusion, Social Equity and Academic Success

All Are Not Equal: Advancing Social Equity

Endorsed By:

Section for Women in Public Administration, Section on Democracy and Social Justice, Section on Ethics and Integrity in Governance and Students and New Administration Professionals Section

MODERATOR/PRESENTER

Theresa Kaimanu

Associate Professor, Portland State University, Portland, OR

To Redesign or Not to Redesign: Are Pathways Providing for Inclusion of Differing Student Experiences and Student Success?

DISCUSSANT

Richard Gregory Johnson, III

Professor and School of Management Program Director, University of San Francisco, Petaluma, CA

PRESENTERS

G.L.A. Harris

Professor, Portland State University, Portland, OR

The Veterans Resource Center: A Policymaking Imperative



Panels *(continued)*

Karina Moreno

Assistant Professor, Long Island University—Brooklyn, Brooklyn, NY
Incorporating Social Identity Development in MPA Curriculum: Opportunities for Advancing Pedagogy, Despite the Trump Administration

Katrina Norvell

Assistant Professor, Roger Williams University, Bristol, RI
Toward Learning Equity: Creating a Culturally Responsive Learning Environment for Online Students

8:00 a.m. – 9:30 a.m.

Mineral Hall D

Smart City Revolution and the Future of Public Administration

An Eye Toward the Future: Environment and Technology

Endorsed By:

Section on Public Administration Research and Section on Science and Technology in Government

MODERATOR/COAUTHOR

Michael Ahn

Associate Professor, University of Massachusetts—Boston and Visiting Professor, Seoul National University, Boston, MA
Pushing the Boundaries of Smart Cities: A Case Study of NamYangJu’s Dasan Innovation in South Korea

PRESENTERS

Lora Mae Frecks

Doctoral Student, University of Nebraska—Omaha, Omaha, NE
Extreme Coproduction: Community Labor Informally Connected to Government and the Technologies Making it Possible

Sherri Greenberg

Clinical Professor, University of Texas at Austin, Austin, TX
Smart Digital Health Outreach: Digital Clinics

PRESENTERS/COAUTHORS

Mila Gasco

Research Associate Professor, University at Albany, State University of New York, Albany, NY
Smart Cities from a Public Management Perspective: Understanding Governance, Innovation and Public Value in Local Governments

Tong-Yi Huang

Professor and Chair, Department of Public Administration, National Chengchi University, Taipei, Taiwan
Big Data, Public Opinion and Public Policymaking: The Case of Taiwan’s Nuclear Power Policy

Dongwook Kim

Director of Intelligent Society and Policy Research Center, Seoul National University, Seoul, Korea
Pushing the Boundaries of Smart Cities: A Case Study of NamYangJu’s Dasan Innovation in South Korea

Albert Meijer

Professor, Utrecht University, Utrecht, Netherlands
Smart Cities from a Public Management Perspective: Understanding Governance, Innovation and Public Value in Local Governments

COAUTHORS

Teng-Wen Chang

Doctoral Student, National Chengchi University, Taipei, Taiwan
Big Data, Public Opinion and Public Policymaking: The Case of Taiwan’s Nuclear Power Policy

J. Ramon Gil-Garcia

Associate Professor, University at Albany, State University of New York, Albany, NY
Smart Cities from a Public Management Perspective: Understanding Governance, Innovation and Public Value in Local Governments

Seok-Woo Lee

Mayor, Namyangju City, Korea
Pushing the Boundaries of Smart Cities: A Case Study of NamYangJu’s Dasan Innovation in South Korea

8:00 a.m. – 9:30 a.m.

Centennial A

Ferrel Heady Roundtable

Blurring the Lines: International and Comparative Public Administration

MODERATOR

Raymond Cox

Professor, University of Akron, Akron, OH

DISCUSSANT

Demetrios Argyriades

Adjunct Professor, John Jay College of Criminal Justice, City University of New York, New York, NY

MONDAY SESSIONS MARCH 12

Panels *(continued)*

PRESENTERS

Donald Klingner

Distinguished Professor, University of Colorado Colorado Springs, Colorado Springs, CO
Perspectives on Comparative Administration

George Vernardakis

Professor, Middle Tennessee State University, Murfreesboro, TN
Perspectives on Comparative Administration

8:00 a.m. – 9:30 a.m.

Centennial G

KAPA Session I—New Trend of Public Policy Studies: Theories and Practice

Blurring the Lines: International and Comparative Public Administration

MODERATOR

Dongwook Kim

Professor, Seoul National University, Seoul, Korea

PRESENTERS/COAUTHORS

Young Jun Choi

Professor, Yonsei University, Seoul, Korea
Insourcing Social Service Delivery: What Makes Insourcing Effective in Local Governments?

Jiye Ju

Doctoral Student, Sungkyunkwan University, Seoul, Korea
Exploring Dynamics of Animal Welfare Policy Change and Policy Feedback Theory: The Case Study of Korean Companion Animal Protection Law and Policy

Seok-Woo Lee

Mayor, Namyangju City, Korea
Administration and Welfare Closer to All Citizens! Namyangju City Hope Care System

COAUTHORS

Seong Eun Choi

Research Professor, Institute for Welfare State Research, Yonsei University, Seoul, Korea
Insourcing Social Service Delivery: What Makes Insourcing Effective in Local Governments?

Tae Il Kang

Head, Hope Care Team, Korea
Administration and Welfare Closer to All Citizens! Namyangju City Hope Care System

Hey Sung Kim

Professor, Institute for Welfare State Research, Yonsei University, Seoul, Korea
Insourcing Social Service Delivery: What Makes Insourcing Effective in Local Governments?

Hyung Jun Park

Professor, Sungkyunkwan University, Seoul, Korea
Exploring Dynamics of Animal Welfare Policy Change and Policy Feedback Theory: The Case Study of Korean Companion Animal Protection Law and Policy

Lanhee Ryu

Doctoral Student, Yonsei University, Seoul, Korea
Insourcing Social Service Delivery: What Makes Insourcing Effective in Local Governments?

Jae-jin Yang

Professor, Yonsei University, Seoul, Korea
Insourcing Social Service Delivery: What Makes Insourcing Effective in Local Governments?

8:00 a.m. – 9:30 a.m.

Mineral Hall B

Emotional Labor Worldwide: Issues in Human Resource Management across Cultures

Diamonds in the Rough: Human Resource Management

Endorsed By:

Section on Personnel Administration and Labor Relations

MODERATOR/PRESENTER

Sharon Mastracci

Associate Professor, University of Utah, Salt Lake City, UT
Trending Interconnectedness: The Value of Comparative Analysis

DISCUSSANT

Hyun Jung Lee

Assistant Professor, Myongji University, Seoul, Korea

PRESENTERS

Mary Guy

Professor, University of Colorado Denver, Denver, CO
An Holistic Approach to the Public Service Work Experience

Chih-Wei Hsieh

Assistant Professor, City University of Hong Kong, Kowloon Tong, Hong Kong
Understanding Emotional Labor in Situational Contexts: Mistreatment and Trust



Panels *(continued)*

Seung-Bum Yang

Professor, Konkuk University, Seoul, Korea
Emotional Labor, Emotional Intelligence and the Big Five Personality Model

8:00 a.m. – 9:30 a.m.

Mineral Hall C

Assessing the Fiscal Health of Governments and Nonprofit Hospitals: Challenges, Systems and Long Term Implications

On a Shoestring: Budget, Finance and Procurement

Endorsed By:

Section on Health and Human Services Administration

MODERATOR/COAUTHOR

Helisse Levine

Associate Professor and MPA Director, Long Island University—Brooklyn, Brooklyn, NY
Is There a Doctor in the House? Using Fiscal Indicators to Predict Hospital Closures and
The Affordable Care Act, Uncompensated Care and Long Term Liabilities in Nonprofit U.S. Hospitals

PRESENTERS

Claude Joseph

Assistant Professor, Long Island University—Brooklyn, Brooklyn, NY
The Impact of Financial Assistance on Development: The Case of Haiti

Geoffrey Propher

Assistant Professor, University of Colorado Denver, Denver, CO
Assessment and Tax Burden Implications of Eliminating the Property Tax Exemption for Hospitals

PRESENTERS/COAUTHORS

Marc Fudge

Associate Professor, California State University—San Bernardino, San Bernardino, CA
The Affordable Care Act, Uncompensated Care and Long Term Liabilities in Nonprofit U.S. Hospitals

Jonathan Justice

Professor, University of Delaware, New Castle, DE
What Are Fiscal Monitoring Systems Monitoring?

Youngjoo Park

Fiscal Analyst, State University of New York—Albany, Albany, NY
Is There a Doctor in the House? Using Fiscal Indicators to Predict Hospital Closures

COAUTHORS

Andrew Crosby

Assistant Professor, Pace University, New York, NY
Is There a Doctor in the House? Using Fiscal Indicators to Predict Hospital Closures and
The Affordable Care Act, Uncompensated Care and Long Term Liabilities in Nonprofit U.S. Hospitals

Daniel Smith

Associate Professor, University of Delaware, Newark, DE
What Are Fiscal Monitoring Systems Monitoring?

8:00 a.m. – 9:30 a.m.

Mineral Hall A

Organizational, Educational and Management Opportunities and Challenges at the Intersections Between Public Administration and the Military

Winning the War: The Military in Public Administration

MODERATOR

Jeryl Mumpower

Professor, Texas A&M University, College Station, TX

DISCUSSANT

Mark Welsh, III

Dean, Texas A&M University, College Station, TX

PRESENTERS

Leonard Bright

Associate Professor, Texas A&M University, College Station, TX
Does Military Experience Matter on the Work Attitudes and Behaviors of Public Employees? Comparing Veterans and Non-Veterans

Danny Davis

Senior Lecturer, Texas A&M University, College Station, TX
Educating the Public on the Role of Military in Society

David McIntyre

Senior Lecturer, Texas A&M University, College Station, TX
Imperfect Intersection: National Security, Public Safety and Homeland Security Education

PRESENTERS/COAUTHORS

Patricia Shields

Professor, Texas State University, San Marcos, TX
Organizational Ambidexterity: Tackling Contradictions in Military Settings



MONDAY SESSIONS MARCH 12

Panels *(continued)*

Donald Travis

Lieutenant Colonel, U.S. Army, St. Petersburg, FL
Organizational Ambidexterity: Tackling Contradictions in Military Settings

Exhibit Hall

9:00 a.m. - 3:00 p.m. Centennial Foyer

Nesta M. Gallas Lecture

10:00 a.m. - 11:30 a.m. Centennial D

LECTURER

Walter Shaub, Jr.

Senior Director, Ethics, Campaign Legal Center, Washington, DC

MASTER OF CEREMONIES

J. Paul Blake

District IV Representative, ASPA National Council, Seattle, WA

Presidential Panel

11:45 a.m. - 1:15 p.m. Centennial E

Sponsored By:

University of Colorado Denver, School of Public Affairs

Smart Cities: A Comparative Examination

MODERATOR

Paul Teske

Dean and University of Colorado Distinguished Professor, School of Public Affairs, University of Colorado Denver, Denver, CO

PANELISTS

Julia Richman

Chief Innovation and Analytics Officer and Interim Chief Information Officer, City of Boulder, Boulder, CO

Emily Silverman

Technical Program Manager, City and County of Denver, Denver, CO

John Tolva

Principal, CityFi, Chicago, IL

Founders' Fellows

11:45 a.m. - 1:15 p.m.

Centennial A

Research on Emergency Management and Public Safety

MODERATOR/PRESENTER

Ian Adams

Doctoral Student, University of Utah, Salt Lake City, UT
Police Body-Worn Cameras: Transparency and Exposure

PRESENTERS

Jessica Alcorn

Post-Doctoral Fellow, University of Georgia, Athens, GA
Keeping the Lights on after a Hurricane: The Economics of Grid Resilience Infrastructure in Georgia's Coastal Communities

Vaiva Kalesnikaite

Doctoral Student, Florida International University, Miami, FL
Explaining Horizontal Collaborative Activity for Sea Level Rise Preparedness in U.S. Cities

Blanca Rand

Research Assistant, George Mason University, Schar School of Policy and Government, Fairfax, VA
Influential Variables that Impact Emergency Preparedness in the District: Cyclone Problems and Hurricane Solutions

Workshop

11:45 a.m. - 1:15 p.m.

Centennial F

Bridging a River of Good Intentions: Building Research Evidence on Public Child Welfare Workforce Development Practices

Diamonds in the Rough: Human Resource Management

Endorsed By:

Section on Personnel Administration and Labor Relations

PRESENTERS

Ida Drury

Implementation and Workforce Specialist, University of Colorado Denver, Denver, CO

Michelle Graef

Project Director, QIC-WD, University of Nebraska, Lincoln Center on Children, Families and the Law, Lincoln, NE



Workshop *(continued)*

Stephanie Weddington

Workforce Specialist, University of Nebraska, Lincoln
Center on Children, Families and the Law, Lincoln, NE

Panels

11:45 a.m. - 1:15 p.m. Mineral Hall A

Advocacy and Nonprofit Organizations

A Fresh Approach: Nonprofits and Civic Engagement

Endorsed By:

Section on Nonprofit Policy, Practice and Partnerships

MODERATOR/PRESENTER

Suparna Soni

Assistant Professor, State University of New York—
Buffalo State, Buffalo, NY

Refugees and Their Perceptions of the Changing Political Scenario

PRESENTERS

Bharati Garg

Assistant Professor, Panjab University, Chandigarh, India
Promoting Education Among Disadvantaged Children: A Study of the Role of NGOs in the Union Territory of Chandigarh, India

Jennifer Kagan

Doctoral Student, University of Colorado Denver,
Denver, CO
The Representational Role of Environmental Advocacy Nonprofit Organizations

Sabithulla Khan

Assistant Professor, California Lutheran University,
Pasadena, CA
Birth of the “Guerilla NGO”? The Changing Nature of Accountability in the United States

PRESENTERS/COAUTHORS

David Carter

Assistant Professor, University of Utah, Salt Lake City, UT
How Policy Environments and Network Contexts Shape Nonprofits’ Advocacy on Policy Issues

Jessica DePasquale

MPA Student, State University of New York College—
Buffalo, Buffalo, NY
Refugees and Their Perceptions of the Changing Political Scenario

Jesus N. Valero

Assistant Professor, University of Utah, Midvale, UT
How Policy Environments and Network Contexts Shape Nonprofits’ Advocacy on Policy Issues

11:45 a.m. - 1:15 p.m.

Mineral Hall G

The Vulnerability of Governmental Agencies for Threats from Outside

A Guiding Philosophy: Ethics and the Law

Endorsed By:

Section on Emergency and Crisis Management and
Section on Ethics and Integrity in Governance

MODERATOR/DISCUSSANT

Leo Huberts

Professor, Vrije Universiteit, Amsterdam, Netherlands

DISCUSSANTS

Terry Cooper

Endowed Professor, University of Southern California,
Los Angeles, CA

James Grant

Crime and Intelligence Analyst II (Retired), Los Angeles
Police Department, Los Angeles, CA

PRESENTERS

Emile Kolthoff

Professor, Open University Netherlands, Zuidwolde,
Netherlands
Organized Crime and the Integrity of Law Enforcement

Diana Marijnissen

Lecturer, Avans University, Hertogenbosch, Netherlands
The Effect of Threats on Political Decisionmaking

Adam Masters

Lecturer, Australian National University, Watson,
Australia
Preventing Malfeasance in Low Corruption Environments: Twenty Public Administration Responses

MONDAY SESSIONS MARCH 12

Panels *(continued)*

11:45 a.m. – 1:15 p.m. Mineral Hall B

Governing Inter-Organizational Networks: Foundations, Functions, Accountability, Power and Decisionmaking

A Perfect World: Public Administration Theory

Endorsed By:

Section on Complexity and Network Studies and Section on Intergovernmental Administration and Management

MODERATOR/COAUTHOR

Qian Hu

Associate Professor, University of Central Florida, Oviedo, FL

Power Distribution and Decisionmaking in Inter-Organizational Networks

PRESENTERS/COAUTHORS

Naim Kapucu

Professor and Director, University of Central Florida, Orlando, FL

Power Distribution and Decisionmaking in Inter-Organizational Networks

Christopher Koliba

Professor, University of Vermont, Burlington, VT
Overcoming Fragmented Governance in Complex Water Systems

Huiting Qi

Doctoral Student, Penn State Harrisburg, Middletown, PA
Theoretical Foundations of Collaborative Governance: A Reflection on Literature

Bing Ran

Associate Professor, Penn State Harrisburg, Middletown, PA

Theoretical Foundations of Collaborative Governance: A Reflection on Literature

Steve Scheinert

Research Assistant Professor, University of Central Florida, Orlando, FL

Measuring Democratic, Market and Administrative Accountability Mechanisms in Complex Watershed Governance Networks

COAUTHORS

Patrick Bitterman

Post-Doctoral Associate, University of Vermont, Burlington, VT

Overcoming Fragmented Governance in Complex Water Systems

Christopher Koliba

Professor, University of Vermont, Burlington, VT

Measuring Democratic, Market and Administrative Accountability Mechanisms in Complex Watershed Governance Networks

Asim Zia

Associate Professor, University of Vermont, Burlington, VT

Measuring Democratic, Market and Administrative Accountability Mechanisms in Complex Watershed Governance Networks

and

Overcoming Fragmented Governance in Complex Water Systems

11:45 a.m. – 1:15 p.m.

Mineral Hall E

Bridging Theory and Practice to Address Social Equity in the Workplace, Academia and Beyond

All Are Not Equal: Advancing Social Equity

Endorsed By:

Section for Women in Public Administration, Section on Democracy and Social Justice, Section on International and Comparative Administration, Section on Public Administration Research

MODERATOR/PRESENTER

Maria D'Agostino

Associate Professor and Chair, Department of Public Management, John Jay College of Criminal Justice, New York, NY

Gender Competency for a More Equitable Administrative Practice

DISCUSSANT

Simone Martin

Assistant Professor, Long Island University—Brooklyn, New York, NY

DISCUSSANT/COAUTHOR

Nicole Elias

Assistant Professor, John Jay College of Criminal Justice, City University of New York, New York, NY

Gender Competency for a More Equitable Administrative Practice



Panels *(continued)*

PRESENTER

Michelle Evans

Assistant Professor, University of Tennessee—
Chattanooga, Chattanooga, TN
*Gender Diversity Inclusion Model: A New Approach to
Achieving Equity through Pedagogy*

PRESENTERS/COAUTHORS

Hillary Knepper

Associate Professor and Chair, Pace University,
Pleasantville, NY
*Gender and Perceptions of Opportunity: Examining
Women’s Success in Public Administration Academe*

Helisse Levine

Associate Professor and MPA Director, Long Island
University—Brooklyn, Brooklyn, NY
*Inclusive Work Practices: Turnover Intentions Among
LGBT Employees of the U.S. Federal Government*

Karina Moreno

Assistant Professor, Long Island University—Brooklyn,
Brooklyn, NY
*Is Privatization Gendered? The Erasure of Gender in the
Study of Neoliberalism*

Lauren Mullins

Assistant Professor, Long Island University,
Greenvale, NY
*Is Privatization Gendered? The Erasure of Gender in the
Study of Neoliberalism*

Tiffany Nguyen

MPA Student, University of Dallas, Dallas, TX
*Inclusive Work Practices: Turnover Intentions Among
LGBT Employees of the U.S. Federal Government*

Meghna Sabharwal

Associate Professor, University of Texas at Dallas,
Richardson, TX
*Inclusive Work Practices: Turnover Intentions Among
LGBT Employees of the U.S. Federal Government*

Gina Scutelnicu

Assistant Professor, Pace University, Larchmont, NY
*Gender and Perceptions of Opportunity: Examining
Women’s Success in Public Administration Academe*

Rebecca Tekula

Executive Director, Wilson Center for Social
Entrepreneurship and Assistant Professor, Pace
University, New York, NY
*Gender and Perceptions of Opportunity: Examining
Women’s Success in Public Administration Academe*

11:45 a.m. - 1:15 p.m.

Centennial B

Engaging Public Participation

An Eye Toward the Future: Environment and
Technology

Endorsed By:
Section on Public Administration Education

MODERATOR/PRESENTER

Nancy Lee

President, Social Marketing Services Inc. and Teaching
Associate, University of Washington, Mercer Island, WA
Citizen Behavior Change: The Social Marketing Option

PRESENTERS

Megan DeMasters

Researcher, Colorado State University, Fort Collins, CO
Citizen Participation and Municipal Stormwater

M. Jae Moon

Underwood Distinguished Professor, Yonsei University,
Seoul, Korea
*Shaping Open Government in the Social Media Age:
Transparency or Public Services?*

PRESENTERS/COAUTHORS

Mary Clare Hano

Post-Doctoral Research Scholar, U.S. Environmental
Protection Agency, Durham, NC
*Advancing Public Participation in Scientific Research:
A Framework for Leveraging Public Participation
in Environmental Health and Emergency Response
Research*

Marcus Mauldin

Associate Professor and Assistant Dean, University of
Tennessee—Chattanooga, Chattanooga, TN
*Understanding the Motivations and Consequences
of Disparaging Private Social Media Use by Public
Employees*

COAUTHORS

Ana Rappold

Scientist, U.S. Environmental Protection Agency,
Durham, NC
*Advancing Public Participation in Scientific Research:
A Framework for Leveraging Public Participation
in Environmental Health and Emergency Response
Research*

MONDAY SESSIONS MARCH 12

Panels *(continued)*

Rachel Swanger

MPA Student, University of Tennessee—Chattanooga, Chattanooga, TN
Understanding the Motivations and Consequences of Disparaging Private Social Media Use by Public Employees

11:45 a.m. - 1:15 p.m.

Centennial H

Creating Success: Long Term Disaster Recovery and the Role of Hazard Policy and Planning

Before (and After) the Storm: Emergency and Disaster Management

Endorsed By:

Section on Complexity and Network Studies, Section on Effective and Sound Administration in the Middle East and Section on Emergency and Crisis Management

MODERATOR/PRESENTER

John Kiefer

Professor, University of New Orleans, Covington, LA
Pre-Disaster Planning for Post-Disaster Re-Housing: Lessons from Hurricane Sandy

DISCUSSANT

Frances Edwards

Professor, San Jose State University, Cupertino, CA

PRESENTERS

Nazife Ganapati

Associate Professor, Florida International University, Pembroke Pines, FL
“House Keeping”: Managing Post-Disaster Housing Recovery Long Term

Christa Remington

Researcher, Florida International University, Miami, FL
The Cultural Competence of Recovery Workers in Post-Earthquake Haiti

Jason Rivera

Assistant Professor, State University of New York—Buffalo State, Buffalo, NY
Reliance on Government in Times of Disaster: Exploring the Influence of Bonding Social Capital in the United States

PRESENTER/COAUTHOR

Alessandra Jerolleman

Assistant Professor, Jacksonville State University, New Orleans, LA
Technical Systems, Social Systems and Policy Changes: The Role of the NFIP

11:45 a.m. - 1:15 p.m.

Centennial C

Disaster Governance in East Asia: Framework Building and Case Analysis

Before (and After) the Storm: Emergency and Disaster Management

Endorsed By:

Section on Complexity and Network Studies, Section on Emergency and Crisis Management and Section on International and Comparative Administration

MODERATOR

Louise Comfort

Professor, University of Pittsburgh, Oakland, CA

DISCUSSANT

Tzung-Shiun Li

Professor and Chairman, National Central Police University, Taoyuan Hsien, Taiwan

DISCUSSANT/PRESENTER

Ssu-Ming Chang

Professor, National Taipei University, Taipei, Taiwan
Disaster Public Warning Systems in Taiwan: The Development of Cell Broadcast Services

PRESENTER

Masao Kikuchi

Associate Professor, Meiji University, Chiyoda, Tokyo, Japan
Toward a More Inclusive Collaborative Disaster Management: The Role of Legislative and Judicial Sectors in Crisis Management in the Great East Japan Earthquake

PRESENTERS/COAUTHORS

Chao Huang

Associate Professor, Sichuan University, Chengdu, China
An Assessment Framework for Community Resilience

Kyujin Jung

Assistant Professor, Korea University, Seoul, Korea
Testing Collaborative Leadership Theory in Emergency Management: Do Collaborative Leaders Actually Build More Ties?



Panels *(continued)*

COAUTHORS

Feng-Chun Fan

Professor, Sichuan University, Chengdu, China
An Assessment Framework for Community Resilience

Wu Jing

Student, Sichuan University, Chengdu, China
An Assessment Framework for Community Resilience

Ming-feng Kuo

Assistant Professor, National Taiwan University, Taipei, Taiwan
The Paradox of Performance Management in Disaster Response in Local Government: An Examination of Theoretical and Methodological Perspectives

Elaine Lu

Associate Professor, John Jay College of Criminal Justice, City University of New York, New York, NY
The Paradox of Performance Management in Disaster Response in Local Government: An Examination of Theoretical and Methodological Perspectives

Minsun Song

Doctoral Student, University of Nevada—Las Vegas, Las Vegas, NV
Testing Collaborative Leadership Theory in Emergency Management: Do Collaborative Leaders Actually Build More Ties?

Jesus N. Valero

Assistant Professor, University of Utah, Midvale, UT
Testing Collaborative Leadership Theory in Emergency Management: Do Collaborative Leaders Actually Build More Ties?

Chun-yuan Wang

Associate Professor, Central Police University, Taoyuan City, Taiwan
The Paradox of Performance Management in Disaster Response in Local Government: An Examination of Theoretical and Methodological Perspectives

11:45 a.m. - 1:15 p.m.

Centennial G

KAPA Session II—Public Management in Korea: Experience and Lessons

Blurring the Lines: International and Comparative Public Administration

MODERATOR

Je-Sang Kang

KAPA President and Professor, Kyughee University, Seoul, Korea

PRESENTERS/COAUTHORS

Jisoo Kim

Associate Research Fellow, Korea Research Institute for Local Administration, Wonju-si, Gangwon-do, Korea
A Study on the Deliberative Poll in the Decisionmaking Process of Nuclear Energy Policy

Sung Min Park

Professor, Sungkyunkwan University, Seoul, Korea
Entrepreneurial Leadership and Ethical Values in the Public Organization: The Mediating Roles of Public Service Motivation and Confucian Values

COAUTHORS

Min Young Kim

Doctoral Student, Sungkyunkwan University, Seoul, Korea
Entrepreneurial Leadership and Ethical Values in the Public Organization: The Mediating Roles of Public Service Motivation and Confucian Values

Unwoo Lee

Professor, Korea National Open University, Seoul, Korea
A Study on the Deliberative Poll in the Decisionmaking Process of Nuclear Energy Policy

Reginald Ugaddan

Doctoral Student, Sungkyunkwan University, Seoul, Korea
Entrepreneurial Leadership and Ethical Values in the Public Organization: The Mediating Roles of Public Service Motivation and Confucian Values

MONDAY SESSIONS MARCH 12

Panels *(continued)*

11:45 a.m. - 1:15 p.m. Mineral Hall F

Cultural Competency

Diamonds in the Rough: Human Resource Management

Endorsed By:

Section on Ethics and Integrity in Governance and
Section on Personnel Administration and Labor Relations

MODERATOR/COAUTHOR

Yahong Zhang

Associate Professor, Rutgers University—Newark,
Newark, NJ

*The Impact of Organizational Reputation on Minorities’
Job Choices*

PRESENTERS

Angelique Goliday

Professor, Excelsior College, Columbus, OH
*From Compliance to Diversity and Inclusion in Civil
Service Settings*

Jaehee Jong

Assistant Professor, Northern Illinois University,
DeKalb, IL
*The Effect of Stereotypic Perceptions of Men’s and
Women’s Leadership in the Public Sector*

Claire Jung Ah Yun

Doctoral Student, Rutgers University—Newark,
Newark, NJ
Does Emotional Labor Differ across Sectors?

PRESENTER/COAUTHOR

Danbee Lee

Doctoral Student, Rutgers University—Newark,
Newark, NJ
*The Impact of Organizational Reputation on Minorities’
Job Choices*

11:45 a.m. - 1:15 p.m.

Mineral Hall C

Strategic Procurement: Building Capacity to Achieve Public-Sector Solutions

On a Shoestring: Budget, Finance and Procurement

Endorsed By:

Section on Procurement and Contract Management

MODERATOR

Mohamad Alkadry

Professor, University of Connecticut, Hartford, CT

PRESENTERS

Lawrence Martin

Professor, University of Central Florida, Orlando, FL
*Public-Private Partnerships: Are State and Local
Governments Prepared?*

Joshua Steinfeld

Assistant Professor, Old Dominion University,
Norfolk, VA

*Analyzing Task Specialization in the Public
Administration Profession: A Study of Public
Procurement Practitioners*

PRESENTERS/COAUTHORS

Sawsan Abutabenjeh

Assistant Professor, Mississippi State University,
Starkville, MS

Public Procurement Legitimacy in Academia

Amy Beck Harris

Doctoral Student, University of Washington, Seattle, WA
*Reducing Risk or Developing Capacity? An Analysis of
Federal International Contracting*

Eric Prier

Professor, Florida Atlantic University, Davie, FL
*Analyzing Procurement Decision Speeds in the European
Union*

COAUTHORS

Ben Brunjes

Assistant Professor, University of Washington, Lake
Forest Park, WA

*Reducing Risk or Developing Capacity? An Analysis of
Federal International Contracting*



Panels *(continued)*

Csaba Csaki

Senior Lecturer, Corvinus Business School, Budapest, Hungary
Analyzing Procurement Decision Speeds in the European Union

Ana Maria Dimand

Doctoral Student, Florida International University, Cooper City, FL
Public Procurement Legitimacy in Academia

Clifford McCue

Associate Professor, Florida Atlantic University, Fort Myers, FL
Analyzing Procurement Decision Speeds in the European Union

Evelyn Trammell

Doctoral Student, Florida International University, Pembroke Pines, FL
Public Procurement Legitimacy in Academia

Career Fair

1:00 p.m. – 4:00 p.m. Mineral Hall Foyer
Career Fair Open

Sponsored By:
University of Colorado Denver

1:30 p.m. – 2:00 p.m. Mineral Hall C
Creating Partnerships and Networks for Career Development: How to Build an Effective Network

Donald C. Stone Lecture

1:30 p.m. – 3:00 p.m. Centennial D

Sponsored By:
University of Pittsburgh, Graduate School of Public and International Affairs

LECTURER

Tina Nabatchi

Associate Professor, Syracuse University, Syracuse, NY

MASTER OF CEREMONIES

J. Paul Blake

District IV Representative, ASPA National Council, Seattle, WA

Career Fair

2:00 p.m. – 2:30 p.m. Mineral Hall C
Salary Negotiation: Should I Accept?

Presidential Panel

3:15 p.m. – 4:45 p.m. Centennial E

A Look at the Commission on Evidence-Based Policymaking

MODERATOR

Maria P. Aristigueta

Director and Professor, University of Delaware, Newark, DE
How to Make Evidence-Based Policymaking a Reality

DISCUSSANT

John Kamensky

Senior Fellow, The IBM Center for the Business of Government, Washington, DC

PANELISTS

Nick Hart

Director, Evidence-Based Policymaking Initiative, Bi-Partisan Policy Commission, Washington, DC

Robert Shea

Principal, Grant Thornton, Washington, DC

Founders' Fellows

3:15 p.m. – 4:45 p.m. Centennial A

Sustainability as a Conceptual Focus for Public Administration

MODERATOR/PRESENTER

Hannah Lebovits

Doctoral Student, Cleveland State University, Cleveland, OH
The Suburban Struggle: Toward a Theory of Governance in Suburban Spaces

PRESENTERS

Yuliya Harris

Graduate Student, Wayne State University, Detroit, MI
Social Sustainability and Public Values in the Context of Urban Public Transit: The Case of QLINE Rail in Detroit

MONDAY SESSIONS MARCH 12

Founders' Fellows *(continued)*

Nathan Teklemariam

Doctoral Student, Virginia Commonwealth University, Richmond, VA
Challenges of Rapid Urbanization and Housing in Sub-Saharan Africa: The Case of the Integrated Housing Development Program in Ethiopia

Chaitanya Yadav

Graduate Student, University of Texas at Dallas, Dallas, TX
Content Design and Development for Early Education: Implications for Learning Outcomes in Rural India

Workshop

3:15 p.m. - 4:45 p.m. Centennial H

Engaging Outreach: How to Effectively Turn Your Research into Action

A Fresh Approach: Nonprofits and Civic Engagement

PRESENTERS

Lyndi Buckingham-Schutt

Associate Director, Wellness and Nutrition Policy, The Harkin Institute for Public Policy and Citizen Engagement, Des Moines, IA

Joseph Jones

Executive Director, The Harkin Institute for Public Policy and Citizen Engagement, Des Moines, IA

Panels

3:15 p.m. - 4:45 p.m. Mineral Hall A

Volunteerism

A Fresh Approach: Nonprofits and Civic Engagement

Endorsed By:

Section on Nonprofit Policy, Practice and Partnerships

MODERATOR/PRESENTER

Samara Scheckler

Doctoral Student, University of Georgia, Athens, GA
The Road Most Taken: The Role of Recruitment Pathways in Moderating the Decision to Volunteer

PRESENTERS/COAUTHORS

Vickie Edwards

Assistant Professor, Western Michigan University, Athens, GA
(Re)Defining Volunteerism and Civic Engagement for the 21st Century

John Gerlach

MPA Director and Associate Professor, Western Carolina University, Arden, NC
The Matriarchal Transmission of Environmental Conservation Support: Influence on Charitable Giving, Bequest Giving and Organizational Importance

Seunghui Lee

Doctoral Student, Syracuse University, Syracuse, NY
Do the Outcomes of Public Participation Last over Time? Examining the Long Term Effects of Participation on Individuals

Won No

Doctoral Student, Arizona State University, Phoenix, AZ
The Effects of Changes in Life Circumstances on Dynamic Changes in Volunteerism Decisions

COAUTHORS

Sarah Harper

Graduate Student, University of West Florida, Pensacola, FL
(Re)Defining Volunteerism and Civic Engagement for the 21st Century

Russell James

Texas Tech University, San Marcos, TX
The Matriarchal Transmission of Environmental Conservation Support: Influence on Charitable Giving, Bequest Giving and Organizational Importance

Suyeon Jo

Doctoral Student, Syracuse University, Syracuse, NY
Do the Outcomes of Public Participation Last over Time? Examining the Long Term Effects of Participation on Individuals

Tina Nabatchi

Associate Professor, Syracuse University, Syracuse, NY
Do the Outcomes of Public Participation Last over Time? Examining the Long Term Effects of Participation on Individuals



Panels *(continued)*

Rebecca Nesbit

Associate Professor, University of Georgia, Athens, GA
The Road Most Taken: The Role of Recruitment Pathways in Moderating the Decision to Volunteer

Lindsay Prather

Graduate Assistant and MPA Student, Western Carolina University, Arden, NC
The Matriarchal Transmission of Environmental Conservation Support: Influence on Charitable Giving, Bequest Giving and Organizational Importance

David Swindell

Associate Professor and Director, Arizona State University, Phoenix, AZ
The Effects of Changes in Life Circumstances on Dynamic Changes in Volunteerism Decisions

3:15 p.m. - 4:45 p.m.

Mineral Hall E

Moral Frameworks and Organizational Responsiveness

A Guiding Philosophy: Ethics and the Law

Endorsed By:

Section on Ethics and Integrity in Governance

MODERATOR/PRESENTER

Bradley Chilton

Professor and Director, Public Administration Program, University of Texas at El Paso, El Paso, TX
Plural Ethical Directionality Model: Empirical Analysis of Public Administrators' Moral Frameworks in Leading Supreme Court Cases

PRESENTERS/COAUTHORS

Stephen King

Professor, Regent University, Virginia Beach, VA
Plural Ethical Directionality Model: Empirical Analysis of Public Administrators' Moral Frameworks in Leading Supreme Court Cases

James Tsugawa

Deputy Director, Policy and Evaluation, U.S. Merit Systems Protection Board, Washington, DC
Perceptions of Discrimination and Nepotism in the Federal Civil Service

Yanghang Yu

Doctoral Student, HuaZhong University of Science and Technology, Wuhan, China
The Satisfaction of Public Service and Subjective Well-Being: The Mediating Effect of Trust

COAUTHORS

Zhixia Chen

Professor, HuaZhong University of Science and Technology, Wuhan, China
The Satisfaction of Public Service and Subjective Well-Being: The Mediating Effect of Trust

Shuo Liu

Doctoral Student, HuaZhong University of Science and Technology, Wuhan, China
The Satisfaction of Public Service and Subjective Well-Being: The Mediating Effect of Trust

Sharon Roth

Senior Research Analyst, U.S. Merit Systems Protection Board, Washington, DC
Perceptions of Discrimination and Nepotism in the Federal Civil Service

3:15 p.m. - 4:45 p.m.

Mineral Hall F

Out of the Mouths of Babes: New Scholars' Views on Foundational Texts in Public Administration

A Perfect World: Public Administration Theory

Endorsed By:

Section on Ethics and Integrity in Governance and Section on Public Administration Research

MODERATOR/DISCUSSANT

Sharon Mastracci

Associate Professor, University of Utah, Salt Lake City, UT

PRESENTERS

Jessica Awtrey

Doctoral Student, University of Utah, Salt Lake City, UT
Beyond Reproach: The Ethical Implications of Technical Rationality in Public Administration

Nicole Batt

Director, Office Engagement, University of Utah, Salt Lake City, UT
A Buried History: Re-Examining Women's Contributions to the Study of Public Administration

Brent Taylor

University of Utah, Salt Lake City, UT
Toward the Promised Land: The Bright Future of Epistemic Heterogeneity in Public Administration



MONDAY SESSIONS MARCH 12

Panels *(continued)*

Seth Wright

Executive Director, Global Health Research and Outreach Foundation and Doctoral Student, University of Utah, Salt Lake City, UT
How Does Disunity of Method in Social Science Benefit Social Scientists?

3:15 p.m. - 4:45 p.m.

Mineral Hall D

Separate But Equal? Considering the Influence of Policies and Structures on Sustainable Population Health

All Are Not Equal: Advancing Social Equity

Endorsed By:

Section for Women in Public Administration, Section on Democracy and Social Justice and Section on Health and Human Services Administration

MODERATOR

Hillary Knepper

Associate Professor and Chair, Pace University, Pleasantville, NY

DISCUSSANT/PRESENTER

Cassandra R. Henson

Assistant Professor, Towson University, Towson, MD
Health Care Resource Efficiencies and Cost Reduction: Offices of Inspectors General Policy Impacts for State-Funded Social Programs

PRESENTERS

Schnequa Diggs

Assistant Professor, California State University—East Bay, Hayward, CA
The Impact of the Patient Protection and Affordable Care Act on Emergency Medicine

Tiffany Henley

Assistant Professor, Pace University, Virginia Beach, VA
How Do Governance Structures Affect State Decisions on Medicaid Expansion? A State Comparative Analysis

T. Aaron Wachhaus

Assistant Professor, University of Baltimore, Baltimore, MD
Partnerships for Healthy Communities: Assessing Collaboration in Local Health Care Networks

PRESENTER/COAUTHOR

Stephanie Pink-Harper

Associate Professor, Southern Illinois University—Carbondale, Carbondale, IL
Examining the Impact of Federal Employee Wellness Programs and Employee Resilience in the Federal Workplace

COAUTHOR

Beth Rauhaus

Assistant Professor and MPA Graduate Coordinator, Texas A&M University—Corpus Christi, Corpus Christi, TX
Examining the Impact of Federal Employee Wellness Programs and Employee Resilience in the Federal Workplace

3:15 p.m. - 4:45 p.m.

Centennial F

Engagement through Technology in the Public Sector

An Eye Toward the Future: Environment and Technology

Endorsed By:

Section on Health and Human Services Administration, Section on Public Administration Research and Section on Science and Technology in Government

MODERATOR/PRESENTER

Georgette Dumont

Associate Professor, University of North Florida, Jacksonville, FL
Public Works and City Services through 630-CITY

PRESENTERS/COAUTHORS

J. Ramon Gil-Garcia

Associate Professor, University at Albany, State University of New York, Albany, NY
Citizens' Empowerment through Digital Governance: Empowerment Matrix and Evaluation of Digital Innovations in India

Elyse Yates

Chief Executive Officer, Influence Opinions, Austin, TX
Smart Digital Health Outreach: Service Enrollment

Haoyu Zhao

Graduate Student, University of Massachusetts—Boston, Quincy, MA
A Government Call Center as a Platform for Civic Engagement and Performance Indicator: A Case of Boston's 311 System



Panels *(continued)*

COAUTHORS

Michael Ahn

Associate Professor, University of Massachusetts—Boston and Visiting Professor, Seoul National University, Boston, MA

A Government Call Center as a Platform for Civic Engagement and Performance Indicator: A Case of Boston's 311 System

Sherri Greenberg

Clinical Professor, University of Texas at Austin, Austin, TX

Smart Digital Health Outreach: Service Enrollment

Nidhi V. Mali

Assistant Professor, University of Mississippi, Oxford, MS
Citizens' Empowerment through Digital Governance: Empowerment Matrix and Evaluation of Digital Innovations in India

Aroon Manoharan

Associate Professor, University of Massachusetts—Boston, Boston, MA

A Government Call Center as a Platform for Civic Engagement and Performance Indicator: A Case of Boston's 311 System

Pedro Muller

Associate Professor, Institute of Exact Sciences, University of Passo Fundo, Passo Fundo, Brazil
Citizens' Empowerment through Digital Governance: Empowerment Matrix and Evaluation of Digital Innovations in India

3:15 p.m. - 4:45 p.m.

Centennial C

The Emergency Management Discipline: How Are We Moving the Needle?

Before (and After) the Storm: Emergency and Disaster Management

Endorsed By:

Section on Emergency and Crisis Management and Students and New Administration Professionals Section

DISCUSSANTS

Gregg Buckingham

Former NASA Manager and Lecturer, School of Public Administration, University of Central Florida, Orlando, FL

David McEntire

Dean, Utah Valley University, Orem, UT

PRESENTERS

DeeDee Bennett

Assistant Professor, University of Nebraska—Omaha, Omaha, NE

Status of the Emergency Management Research Focus Group

Shirley Feldmann-Jensen

Program Coordinator and Lecturer, California State University—Long Beach, Long Beach, CA

Next Generation Core Competencies and Measures in Emergency Management Higher Education

Mark Landahl

Homeland Security Commander, Frederick County Sheriff's Office, New Market, MD

Defining the Emergency Management Discipline

PRESENTERS/COAUTHORS

Steven Jensen

Lecturer, California State University—Long Beach, Long Beach, CA

Next Generation Core Competencies and Measures in Emergency Management Higher Education

James Ramsay

Professor and Chair, Department of Business, Politics and Security Studies, University of New Hampshire, Manchester, NH

Scholarship of Teaching and Learning in Emergency Management Higher Education: Trends and Gaps

3:15 p.m. - 4:45 p.m.

Centennial B

Citizen Participation, Transparency and Trust

Blurring the Lines: International and Comparative Public Administration

PRESENTER

Eckhard Schroter

Professor, Zeppelin University, Berlin, Germany

Toward Inclusiveness in the Civil Service? European Perspectives on Representative Bureaucracy

PRESENTER/COAUTHORS

Kyu-Nahm Jun

Associate Professor, Wayne State University, Detroit, MI

Exploring the Relationship Between Citizen Trust and Good Governance: A Comparative Analysis of East Asian Countries

MONDAY SESSIONS MARCH 12

Panels *(continued)*

Jooho Lee

Associate Professor, University of Nebraska—Omaha, Omaha, Nebraska

A Preliminary Analysis of the Adoption of Participatory Governance Tools: A Case of Participatory Budgeting in South Korea

Hui Li

Assistant Professor, University of Central Florida, Orlando, FL

Transparency, Legislative Void and Citizens' Perceptions of Government Responsiveness in China

Yuan Ting

Professor, California State University—Fullerton, Fullerton, CA

Determinants of Citizen Participation in Government Performance Evaluation: A Study of Fujian Province, China

Feng Wang

Associate Professor and Associate Dean, Shanghai University of Finance and Economics, Shanghai, China
Exploring the Relationship Between Citizen Trust and Good Governance: A Comparative Analysis of East Asian Countries

Jiasheng Zhang

Doctoral Student, Florida State University, Tallahassee, FL

Transparency, Legislative Void and Citizens' Perception of Government Responsiveness in China

Tingjun Zhang

Associate Professor, Fujian Normal University, Fuzhou, China

Determinants of Citizen Participation in Government Performance Evaluation: A Study of Fujian Province, China

3:15 p.m. - 4:45 p.m.

Centennial C

Public-Sector Reform in South Korea

Blurring the Lines: International and Comparative Public Administration

MODERATOR

Keon Hyung Lee

Professor, Florida State University, Tallahassee, FL

PRESENTER

M. Jae Moon

Underwood Distinguished Professor, Yonsei University, Seoul, Korea

Public-Sector Reform for Better Services: Lessons from Korean Cases

PRESENTERS/COAUTHORS

Jihoon Jeong

Doctoral Student, University of North Texas, Denton, TX

Roles of International Aid in Disaster Risk Reduction under Public-Sector Reform: South Korea

Myungjung Kwon

Associate Professor, California State University—Fullerton, Fullerton, CA

Determinants of Participation in Flexible Work Arrangements: Exploring "Smartwork" Use in South Korea

Eunju Rho

Assistant Professor, Northern Illinois University, DeKalb, IL

A Closer Look at What Goes Wrong: Administrative Reform and Cynicism

COAUTHORS

Yoon Jik Cho

Associate Professor, Yonsei University, Seoul, Korea

Determinants of Participation in Flexible Work Arrangements: Exploring "Smartwork" Use in South Korea

Hee Soun Jang

Associate Professor and Assistant Chair, University of North Texas, Denton, TX

Roles of International Aid in Disaster Risk Reduction under Public-Sector Reform: South Korea

Juyong Jeong

Assistant Professor, Korea National University of Transportation, Chungbuk, Korea

A Closer Look at What Goes Wrong: Administrative Reform and Cynicism

Taewoo Nam

Associate Professor, Sungkyunkwan University, Seoul, Korea

A Closer Look at What Goes Wrong: Administrative Reform and Cynicism



Panels *(continued)*

Andrew Simon

Associate Professor, University of North Texas,
Denton, TX
*Roles of International Aid in Disaster Risk Reduction
under Public-Sector Reform: South Korea*

Hyun Jin Song

Doctoral Student, Yonsei University, Seoul, Korea
*Determinants of Participation in Flexible Work
Arrangements: Exploring “Smartwork” Use in South
Korea*

3:15 p.m. - 4:45 p.m.

Mineral Hall B

KIPA Panel—Government Effectiveness through Institutional Reforms in Korea

Blurring the Lines: International and Comparative
Public Administration

PRESENTERS

Sunjo Park

Associate Research Fellow, Korea Institute of Public
Administration, Seoul, Korea

Hyunwoo Tak

Associate Research Fellow, Korea Institute of Public
Administration, Seoul, Korea

3:15 p.m. - 4:45 p.m.

Mineral Hall G

Budgets Bridge Innovations in Public Administration

On a Shoestring: Budget, Finance and Procurement

Endorsed By:

Section on Intergovernmental Administration and
Management

MODERATOR/PRESENTER

Brett Sharp

Professor, University of Central Oklahoma, Edmond, OK
*Askin’ for a Little Respect: Public-Sector Human
Resources Fighting for Its Seat at the Budget Table*

DISCUSSANT

Elizabeth Overman

Associate Professor, University of Central Oklahoma,
Edmond, OK

PRESENTERS

Amy Brandley

Library Consultant, Oklahoma Department of Libraries,
El Reno, OK
*Addressing Digital Inclusion through the Library Edge
Initiative in Oklahoma: A Program Evaluation*

Nagesh Chopra

Fiscal Specialist, City of Edmond, Edmond, OK
*Municipal Budget Book: Depiction of Performance or
Recurring Array of Numbers?*

Cody Mosley

Director, Economic Development, Broken Arrow
Chamber of Commerce, Broken Arrow, OK
Oklahoma Cities Seek Low-Paying Jobs

PRESENTER/COAUTHOR

Nicole Heddy

University of Central Oklahoma, Edmond, OK
*Askin’ for a Little Respect: Public-Sector Human
Resources Fighting for Its Seat at the Budget Table*

Networking Reception

6:00 p.m. - 7:30 p.m.

Mineral Hall D

(Open to all attendees)

Brigham Young University Ice Cream Social

Networking Event

7:00 p.m. - 8:30 p.m.

Centennial B

Section on Effective and Sound Administration in the Middle East (SESAME) Reception and Film Viewing

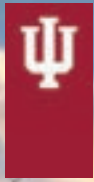

SCHOOL OF
PUBLIC AND ENVIRONMENTAL AFFAIRS
 Indiana University



spea.indiana.edu

- **#1 MPA, #3 Public Management and Administration Program**, *U.S. News & World Report* (2017)
- **#5 Globally for Public Administration Academic Ranking of World Universities** (ShanghaiRanking), Center for World University Rankings
- New honors for faculty, including:
 - James L. Perry, 2017 John Gaus Award (APSA), 2018 Routledge Award (IRSPM)
 - Sean Nicholson-Crotty elected fellow of the National Academy of Public Administration
- Newly opened Paul H. O’Neill Graduate Center
- Celebrating 45 years of advancing knowledge and preparing leaders for the greater good

SPEA’s research and teaching faculty of more than 190 includes these public management and leadership scholars:



Lisa Amsler



David Audretsch



Claudia Avellaneda



Sergio Fernandez



Beth Gazley



Robert Kravchuk



Michael McGuire



Jill Nicholson-Crotty



Sean Nicholson-Crotty



Jim Perry



Thomas Rabovsky



Amanda Rutherford

TRACKS

A Fresh Approach:
Nonprofits and Civic Engagement

A Guiding Philosophy:
Ethics and the Law

A Perfect World:
Public Administration Theory

All Are Not Equal:
Advancing Social Equity

An Eye Toward the Future:
Environment and Technology

Before (and After) the Storm:
Emergency and Disaster Management

Blurring the Lines:
International and Comparative Public
Administration

Diamonds in the Rough:
Human Resource Management

On a Shoestring:
Budget, Finance and Procurement

Winning the War:
The Military in Public Administration

#ASPA2018



**The School of Public Policy
and Administration** welcomes
Energy and Environmental Policy
into our academic and research programs.

*"I have an interest in changing the
country for the better, and I can think
of no better group of people to do
that with than the incredible faculty
and staff here at the University."*

– The Honorable Joe Biden,
former Vice President of the United States



Biden Institute

SCHOOL OF PUBLIC POLICY
& ADMINISTRATION

Visit us at
www.sppa.udel.edu

MARCH 13 TUESDAY SESSIONS

ASPA Registration	7:00 a.m. – 10:30 a.m.	Centennial Foyer
Administrative Partnerships: An Innovative Solution for Tackling Public Health Issues, Maximizing Program Effectiveness and More	8:00 a.m. – 9:30 a.m.	Centennial G
Forum on Cannabis Regulation in Colorado	8:00 a.m. – 9:30 a.m.	Centennial H
Making Fairness a Priority for LGBTQ: A Multi-Sector Examination	8:00 a.m. – 9:30 a.m.	Centennial F
Orlando's Pulse Nightclub Attack: Branding, Leadership, Networks and Luck	8:00 a.m. – 9:30 a.m.	Centennial A
Seoul's Policies for Urban Management	8:00 a.m. – 9:30 a.m.	Centennial B
Services to Military Veterans and Families	8:00 a.m. – 9:30 a.m.	Centennial C
Public-Sector Transparency	9:45 a.m. – 11:15 a.m.	Centennial C
Social Equity and Its Impact on Governance	9:45 a.m. – 11:15 a.m.	Centennial F
Accelerated Weirding: Policy and Administration in Hothouse Futures	9:45 a.m. – 11:15 a.m.	Centennial A
Data, Measurement and Analysis for Better Decisions in Diverse Policy Areas around the World	9:45 a.m. – 11:15 a.m.	Centennial H
Public Service Motivation	9:45 a.m. – 11:15 a.m.	Centennial G
Fiscal Planning and Sustainability	9:45 a.m. – 11:15 a.m.	Centennial B
Closing Plenary and Business Meeting	11:30 a.m. – 1:00 p.m.	Centennial D

TUESDAY SESSIONS MARCH 13

Workshops

8:00 a.m. – 9:30 a.m.

Centennial G

Administrative Partnerships: An Innovative Solution for Tackling Public Health Issues, Maximizing Program Effectiveness and More

A Fresh Approach: Nonprofits and Civic Engagement

PRESENTERS

Kara Johnson-Hufford

Branch Chief, Health Facilities and Emergency Medical Services, University of Colorado Denver, Denver, CO

Geoff Rabinowitz

Owner, GGR Consulting, LLC and Doctoral Student, Valdosta State University, Denver, CO

8:00 a.m. – 9:30 a.m.

Centennial H

Forum on Cannabis Regulation in Colorado

A Perfect World: Public Administration Theory

Endorsed By:

Section on Health and Human Services Administration

MODERATOR/PRESENTER

Hugh Miller

Professor, Florida Atlantic University, Boca Raton, FL

PRESENTERS

Mark Bolton

Legal Counsel, Colorado Governor's Office, Denver, CO
Colorado's Experience with Legal Marijuana

Michael Hartman

Executive Director, Colorado Department of Revenue, Denver, CO
Marijuana Enforcement and Tax Revenue

Ashley Kilroy

Executive Director, Excise and License, City/County of Denver, CO
Regulating Cannabis in the City of Denver

Ali Maffey

Policy and Communication Unit Supervisor, Prevention Services Division, Colorado Department of Public Health and Environment, Denver, CO
Health and Environmental Implications of Legal Cannabis

Daniel Rowland

Director, Public Affairs, City of Denver, Excise and Licenses, Denver, CO
Taxing and Licensing Dispensaries and Growers

Panels

8:00 a.m. – 9:30 a.m.

Centennial F

Making Fairness a Priority for LGBTQ: A Multi-Sector Examination

All Are Not Equal: Advancing Social Equity

Endorsed By:

LGBT Advocacy Alliance, Section on Democracy and Social Justice, Section on Ethics and Integrity in Governance, Section on Nonprofit Policy, Practice and Partnerships and Students and New Administration Professionals Section

MODERATOR/DISCUSSANT

Sean McCandless

Instructor, University of Colorado Denver, Arvada, CO

PRESENTERS

Jan Bents

MPA Student, University of Utah, Salt Lake City, UT
LGBTQ+ Students at Singular Faith-Heavy Institutions: Inclusivity and Intersectionality

Jennifer Hooker

Doctoral Student, University of Colorado Denver, Denver, CO
A Matter of Mission? The Experience of LGBTQ Employees in Federal Agencies

PRESENTERS/COAUTHORS

Tane Danger

Co-Founder, The Theater of Public Policy, Minneapolis, MN
Taking Theory into Practice: Using Improvisational Theater to Spark Activism, Civic Engagement and Deliberation on LGBTQ Issues

Phillip Voight

Forensics Director, Gustavus Adolphus College, St. Peter, MN
Taking Theory into Practice: Using Improvisational Theater to Spark Activism, Civic Engagement and Deliberation on LGBTQ Issues



Panels *(continued)*

8:00 a.m. – 9:30 a.m.

Centennial A

Orlando's Pulse Nightclub Attack: Branding, Leadership, Networks and Luck

Before (and After) the Storm: Emergency and Disaster Management

Endorsed By:

Section on Complexity and Network Studies and Section on Emergency and Crisis Management

MODERATOR/PRESENTER

Thomas Bryer

Professor, University of Central Florida, Orlando, FL
Preparing for Luck or Lucky to be Prepared: Differentiating Between an Effective Response to an Attack at the Right Time, Right Place and Strategic Preparedness for an Attack at Any Time, Any Place

DISCUSSANT

April Taylor

Deputy Emergency Manager, City of Orlando, Bedford, TX

PRESENTERS

Safiya Prysmakova

Research Assistant, University of Central Florida, Orlando, FL
Networks Between Municipal Government and Multicultural Communities: Toward Emergency Preparedness and Resilience in the City of Orlando

Esteban Santis

Student, University of Central Florida, Orlando, FL
Resilient Leadership: Moderated Flexibility and the Pulse Nightclub Shooting

Staci Zavattaro

Associate Professor, University of Central Florida, Orlando, FL
Come Together: Disaster Branding after the Pulse Nightclub Shooting

8:00 a.m. – 9:30 a.m.

Centennial B

Seoul's Policies for Urban Management

Blurring the Lines: International and Comparative Public Administration

MODERATOR

Doug Goodman

Professor and Department Head, University of Texas at Dallas, Richardson, TX

CONVENERS

Shin Lee

Professor and Director, Master's Program, University of Seoul, Seoul, Korea

Joon Park

Professor and Deputy Director, Seoul Case Study Program, University of Seoul, Seoul, Korea

DISCUSSANT

Jonathan Justice

Professor, University of Delaware, New Castle, DE

PRESENTERS/COAUTHORS

Kristoffer Luiz

Graduate Student, Florida International University, Miami, FL
The Most Advanced E-Government System

Kaitlin Ward

Graduate Student, California State University—San Bernardino, San Bernardino, CA
Energy Policy in Seoul

Yeareen Yun

Graduate Student, Cornell University, Ithaca, NY
Application of ICT in Public Transportation: A Case Study from Seoul, South Korea

COAUTHORS

Nazife Ganapati

Associate Professor, Florida International University, Pembroke Pines, FL
The Most Advanced E-Government System

DongMan Kim

Professor, California State University—San Bernardino, San Bernardino, CA
Energy Policy in Seoul

Thomas O'Toole

Professor and Executive Director, Cornell University, Ithaca, NY
Application of ICT in Public Transportation: A Case Study from Seoul, South Korea

TUESDAY SESSIONS MARCH 13

Panels *(continued)*

8:00 a.m. – 9:30 a.m.

Centennial C

Services to Military Veterans and Families

Winning the War: The Military in Public Administration

Endorsed By:

Section on Historical, Artistic and Reflective Expression and Section on Intergovernmental Administration and Management

MODERATOR/PRESENTER

Jake Campbell

Adjunct Professor, California State University—Long Beach, Rowland Heights, CA

Conflict at Home: Assessing the Impact of VA Expenditures on Veteran Homelessness in the United States

PRESENTERS

Nicholas Armstrong

Senior Director, Research and Evaluation, Institute for Veterans and Military Families, Syracuse University, Syracuse, NY

In Search of an Enterprise Approach to Federal Policy Governing U.S. Military Veterans

Zachary Huitink

D'Aniello Family Post-Doctoral Research Fellow, Institute for Veterans and Military Families, Syracuse University, Syracuse, NY

Service Delivery Innovation and Diffusion in U.S. Military Veteran Policy: Case Studies of Leading Practices in United States

L. Christopher Plein

Professor, West Virginia University, Morgantown, WV
Unknown Terrain: Guiding Military Families through Civilian Health and Social Services Programs through the Department of Defense's Exceptional Family Member Program

Panels

9:45 a.m. – 11:15 a.m.

Centennial C

Public-Sector Transparency

PRESENTERS

Loan Le

President, Institute for Good Government and Inclusion, Oakland, CA

An Analysis of Existing Policy and Implementation: Conflicts of Interest Among Medical Professionals and Researchers and Their Impacts on Adherence to Informed Consent

Sabina Schnell

Assistant Professor, Syracuse University, Syracuse, NY
Transparency and Corruption: Revisiting the Evidence

Amporn Tamronglak

Professor, Thammasat University, Bangkok, Thailand
In Search for Public-Sector Transparency Measurement in Thailand

PRESENTER/COAUTHOR

Brian Collins

Associate Professor and MPA Coordinator, University of North Texas, Denton, TX

Institutional Impacts on Information Disclosure Among U.S. Local Government: Evidence from Local Governments in Arizona and Colorado

9:45 a.m. – 11:15 a.m.

Centennial F

Social Equity and Its Impact on Governance

All Are Not Equal: Advancing Social Equity

Endorsed By:

Section on Democracy and Social Justice

MODERATOR/PRESENTER

Annie Miller

Assistant Research Professor, University of Denver, Denver, CO

Guiding Efforts to Achieve Equity in Countering Violent Extremism Programs

PRESENTER

Farid Elsahn

Professor and Program Director, Doha Institute for Graduate Studies, Doha, Qatar

Antecedents to the Under-Representation of Women in Leadership Positions in the Public Sector in the State of Qatar

Samantha Larson

Assistant Professor, University of Wisconsin—Oshkosh, Oshkosh, WI

Participatory Photo Mapping to Advance Social Equity at the Rural-Urban Continuum

Fatima Bayma de Oliveira

Professor, Fundacao Getulio Vargas Foundation, Rio De Janeiro, Brazil

Social Equity in Brazil: The Role of Affirmative Policies at Higher Education



Panels *(continued)*

9:45 a.m. – 11:15 a.m.

Centennial A

Accelerated Weirding: Policy and Administration in Hothouse Futures

An Eye Toward the Future: Environment and Technology

MODERATOR/PRESENTER

Christopher Jones

Core Faculty, Walden University, Appleton, NY
When Everything Falls Apart

DISCUSSANT

Joyce Haines

Senior Core Faculty Member, Walden University, Lawrence, KS

PRESENTERS

LaMesha Craft

All Source Intelligence Analyst, Walden University, Woodbridge, VA
When Agriculture Bites Back

Linda Kiltz

Program Director, Walden University, Kalispell, MT
When Big Cities Go Bonkers

Tanya Settles

Faculty Director, Walden University, Littleton, CO
When Big Evacuation Becomes a National Pastime

Lynn Wilson

Executive Director and Doctoral Faculty, SeaTrust Institute and Walden University, Port Townsend, WA
When Good Waters Go Bad

9:45 a.m. – 11:15 a.m.

Centennial H

Data, Measurement and Analysis for Better Decisions in Diverse Policy Areas around the World

Blurring the Lines: International and Comparative Public Administration

Endorsed By:

Section on Emergency and Crisis Management, Section on Public Administration Research, Section on Public Performance and Management and Section on Science and Technology in Government

MODERATOR/COAUTHOR

Jungwon Yeo

Assistant Professor, University of Central Florida, Orlando, FL

Big Data and Decisionmaking in Long Term Disaster Recovery: The 2016 Southern Louisiana Flood and *Network Data Policymakers on the Refugee Crisis, Turkey*

PRESENTERS/COAUTHORS

Claire Connolly Knox

Associate Professor and Program Director, University of Central Florida, Orlando, FL

Big Data and Decisionmaking in Long Term Disaster Recovery: The 2016 Southern Louisiana Flood

Kilkon Ko

Associate Professor, Seoul National University, Seoul, Korea

Measuring Policy Actors' Influence on the Decisionmaking Process in Policy Networks

Hyun Hee Park

Assistant Professor, Kookmin University, Seoul, Korea

Measuring Policy Actors' Influence on the Decisionmaking Process in Policy Networks

Michael Siciliano

Assistant Professor, University of Illinois—Chicago, Chicago, IL

Global Policy Change on the Use and Exchange of Genetic Material: Implications for Research Networks and Outcomes

TUESDAY SESSIONS MARCH 13

Panels (continued)

COAUTHORS

Fatih Demiroz

Assistant Professor, Sam Houston State University, Huntsville, TX
Network Data Policymakers on the Refugee Crisis, Turkey

Mary Feeney

Associate Professor, Arizona State University, Phoenix, AZ
Global Policy Change on the Use and Exchange of Genetic Material: Implications for Research Networks and Outcomes

Kyujin Jung

Assistant Professor, Korea University, Seoul, Korea
Big Data and Decisionmaking in Long Term Disaster Recovery: The 2016 Southern Louisiana Flood

Naim Kapucu

Professor and Director, University of Central Florida, Orlando, FL
Network Data Policymakers on the Refugee Crisis, Turkey

Eric Welch

Professor, Arizona State University, Phoenix, AZ
Global Policy Change on the Use and Exchange of Genetic Material: Implications for Research Networks and Outcomes

9:45 a.m. - 11:15 a.m.

Centennial G

Public Service Motivation

Diamonds in the Rough: Human Resource Management

Endorsed By:

Section on Personnel Administration and Labor Relations

MODERATOR/PRESENTER

Hyesong Ha

Post-Doctoral Fellow, Social Science Korea Research Team-Yonsei University, Seoul, Korea
Public Service Motivation Matters in Job Satisfaction Between Public and Private Sector in Korea? Using Propensity Score Matching Method

PRESENTERS

Mehmet Akif Demircioglu

Assistant Professor, National University of Singapore, Singapore
How Does Social Media Usage Affect Employees' Job Motivation? Evidence from the Public-Sector

Taha Hameduddin

Doctoral Student and Associate Instructor, Indiana University, Bloomington, IN
Employee Engagement in the Public-Sector: Examining Its Link to Performance and Organizational Support

PRESENTERS/COAUTHORS

Geon Lee

Professor, Kyonggi University, Suwon, Gyeonggi-Do, China
Public Service Motivation Matters in Job Satisfaction Between Public and Private Sector in Korea? Using Propensity Score Matching Method

Bangcheng Liu

Professor, Shanghai Jiao Tong University, Shanghai, China
Can Public Service Motivation Activate Public Employees' Entrepreneurial Intention? An Investigation in Chinese Context

COAUTHORS

Xinyu Tan

Doctoral Student, Shanghai Jiao Tong University, Shanghai, China
Can Public Service Motivation Activate Public Employees' Entrepreneurial Intention? An Investigation in Chinese Context

Zonghe Zhang

Doctoral Student, Shanghai Jiao Tong University, Shanghai, China
Can Public Service Motivation Activate Public Employees' Entrepreneurial Intention? An Investigation in Chinese Context

9:45 a.m. - 11:15 a.m.

Centennial B

Fiscal Planning and Sustainability

On a Shoestring: Budget, Finance and Procurement

MODERATOR/COAUTHOR

Marc Holzer

Distinguished Professor, Suffolk University—Boston, Cambridge, MA
Village Fiscal Sustainability and Dissolution in New York State



Panels *(continued)*

PRESENTERS

Chantalle LaFontant

Doctoral Student, Indiana University, Bloomington, IN
Balancing Capital Budgeting and Debt Management: Building for the Future

Wenchi Wei

Doctoral Student, University of Kentucky, Lexington, KY
Does Professional Management of Municipalities Impact Government Fiscal Slack?

PRESENTERS/COAUTHORS

Minch Lewis

Adjunct Professor, Syracuse University, Syracuse, NY
Local Government Consolidation for Better Services: Practice and Theory

Matthew Ossenfort

County Executive, Montgomery County New York, Fonda, NY
Local Government Consolidation for Better Services: Practice and Theory

Thomas Sinclair

Associate Professor, Binghamton University, Dryden, NY
Why Do Villages Dissolve? A Local Public Economies Perspective

Pengju Zhang

Assistant Professor, Rutgers University—Newark, Montville, NJ
Village Fiscal Sustainability and Dissolution in New York State

COAUTHORS

Komla Dzigbede

Assistant Professor, State University of New York—Binghamton, Binghamton, NY
Why Do Villages Dissolve? A Local Public Economies Perspective

Yilin Hou

Professor, Syracuse University, Syracuse, NY
Local Government Consolidation for Better Services: Practice and Theory

William Roehr

Director, Program Development, Montgomery County New York, Fonda, NY
Local Government Consolidation for Better Services: Practice and Theory

Closing Plenary

11:30 a.m. - 1:00 p.m.

Centennial D

SPEAKER

Jane Pisano

Professor, University of Southern California, Sol Price School of Public Policy, Los Angeles, CA

MASTER OF CEREMONIES

J. Paul Blake

District IV Representative, ASPA National Council, Seattle, WA

WE DEFINE THE Future

Advance your career with a Master of Public Administration Degree from Cal State San Bernardino

- Nationally Accredited by NASPAA
- Committed to Ethical Public Service
- Online or On-campus
- Optional Concentrations in:
 - Cyber Security (classes on-campus only)
 - Leadership
 - Public Financial Management

NASPAA ACCREDITED
The Commission on Peer Review & Accreditation

CALIFORNIA STATE UNIVERSITY SAN BERNARDINO
Jack H. Brown College
Business and Public Administration

jhbc.csusb.edu/mpa



NYU | WAGNER

**TURN
YOUR
PASSION
INTO
ACTION**

**Make an effective
and lasting impact
on cities across the world.**

OUR DEGREE PROGRAMS

Using the thriving setting of NYC as an urban laboratory, NYU Wagner offers an interdisciplinary and innovative curriculum that allows you to hit the ground running when you graduate.



- **#2** in City Management & Urban Policy
- **#2** in Health Policy & Management
- **#5** in Nonprofit Management
- **#7** in Public Finance & Budgeting
- **#8** in Social Policy
- **#9** in Public Management Administration

**MASTER OF PUBLIC
ADMINISTRATION**

**MASTER OF URBAN
PLANNING**

**MASTER OF SCIENCE
IN PUBLIC POLICY**

**EXECUTIVE MASTER OF
PUBLIC ADMINISTRATION**

Our Executive MPA now offers the flexibility to customize your course of study and complete your degree on Saturdays and/or weekdays.

wagner.nyu.edu

CONFERENCE COMMITTEES

ASPA thanks our volunteer leadership for its contributions to the Annual Conference. Without you, it would not have been possible. Your dedication and commitment make this conference a great success.

Conference Management Committee

Chair

Janice Lachance

Co-Chairs

Paul Danczyk

Tonya Neaves

Members

Galia Cohen

Suzanne Discenza

Mary Guy

Andrea Headley

Don Klingner

Sean McCandless

George Reed

Kendra Stewart

Paul Teske

Kendra Stewart

Jessica Terman

Aaron Wachhaus

ASPA National Office

Garret Bonosky

La Shawn Boston

Phillip Carlisle

Karen E.T. Garrett

Calvin Kearney

Amy Omang

William P. Shields, Jr.

Lisa Sidletsky

Asmait Tewelde

Patricia Yearwood

Local Conference Chairs

Chair

Paul Teske

Co-Chair

Sean McCandless

Track Reviewers

Erik Bergrud

Mark Bradbury

Patria de Lancer Julnes

Megan DeMasters

George Dougherty

Alexander Henderson

Alessandra Jerolleman

Andrew Kleine

Stephen Kleinschmit

George LaBonte

Jared Llorens

John Pearson

Edgar Ramirez de la Cruz

George Reed

Abdul Akeem Sadiq

SO CLOSE, YET TAKING YOU SO FAR
UCCS School of Public Affairs

See how far a
Master of Public
Administration
degree
could
take
you.

- NASPAA accredited.
- Earn your MPA on campus or online.
- Graduate certificates offered, including Nonprofit Management and Grant Writing.

Learn more: UCCS.edu/journey/mpa

UCCS School of Public Affairs
UNIVERSITY OF COLORADO COLORADO SPRINGS

 **University of Colorado**
Evans | Colorado Springs | Denver | Anschutz Medical Campus

ADVERTISERS

American University, School of Public Affairs	57
Arizona State University, School of Public Affairs.	11
Brigham Young University, Marriott School of Management.	69
California State University–San Bernardino	199
Cornell University, Institute for Public Affairs	50
Doyle Printing	61
Florida International University.	103
George Mason University, Schar School of Policy and Government	Saturday Session Tab
The George Washington University, Trachtenberg School of Public Policy and Public Administration	14
Indiana University, School of Public and Environmental Affairs.	192
John Jay College of Criminal Justice, City University of New York.	54
New York University, Wagner Graduate School of Public Service.	200
Northern Illinois University, School of Public and Global Affairs.	40
Portland State University, Hatfield School of Government	25
Routledge.	Monday Session Tab
Rutgers University, School of Public Affairs and Administration	Back Cover
Section on Personnel Administration and Labor Relations (SPALR)	60
SmartBrief.	37
Syracuse University, Maxwell School of Citizenship and Public Affairs.	Plenaries and Lectures Tab
Tarleton State University.	170
Texas A&M University, Bush School of Government and Public Service	157
University of Central Florida, School of Public Administration	32
University of Colorado Colorado Springs	201
University of Colorado Denver, School of Public Affairs.	Inside Cover
University of Delaware, School of Public Policy and Administration.	Tuesday Session Tab
University of Georgia	Special Events and Activities Tab
University of Houston	166
University of Kansas, School of Public Affairs and Administration	44
University of Minnesota, Humphrey School of Public Affairs	19
University of Missouri, Truman School of Public Affairs	110
University of Nebraska–Omaha	212
University of North Carolina–Chapel Hill	70
University of Pittsburgh, Graduate School of Public and International Affairs	Inside Back Cover
University of San Francisco, School of Management	210
University of Southern California, Sol Price School of Public Policy	Friday Session Tab
University of Texas at Arlington.	31
University of Texas at Dallas.	146
Virginia Commonwealth University, L. Douglas Wilder School of Public Affairs.	Sunday Session Tab



PRESENTER DIRECTORY

Juliana Abane	124	George Atisa	141	Brandi Blessett	101
Mohamed Abdel-Moneim	83	Pallavi Awasthi	156	Candice Bodkin	99
Gordon Abner	105	Jessica Awtrey	187	Mark Bolton	194
Khaldoun AbouAssi	159	Aisha Azhar	156	Erin L. Borry	161
Romeo Abraham	121,140	Kwang Bin Bae	77	Laurent Bouchard	134
David Abrahams	118	Kwi-Hee Bae	105	Geert Bouckaert	123
Mai Abuali	140	Alikhan Baimenov	134,163	Ann Bowman	128,159
Osama AbuFarraj	83	HyeonUk Bak	124	James Bowman	139,161
Sawsan Abutabenjeh	112,184	David Baker	137	Casey Boyd-Swan	121
Ian Adams	178	Keith Baker	108	Eric Boyer	159
Jennifer Adams	75	Jeff Bankowski	79	Amy Brandley	191
Steve Adams	107	Guoxian Bao	155	Sereniah Breland	76
Stephen Adkins	138	Haixu Bao	155	Gregg Brelsford	113
Franklin Yayra Adorsu-Djentuh	81	Katherine Barrett	117	Melissa Bridges	125
P.K. Agarwal	158	Thomas Barth	168	Leonard Bright	177
Michael Ahn	131,164,175,189	John Bartle	118,144	Julian Brinkley	151
Elizabeth Albright	122	Lyndsay Bates	126	Emily Brixey	109
Jessica Alcorn	178	Nicole Batt	187	Daniel Bromberg	74
Jennifer Alexander	160	R. Paul Battaglio	80,163	Ralph Brower	105,160
Haris Alibasic	100	Bolormaa Battsogt	91	Curtis Brown	173
Mohamad Alkady	158,184	Zachary Bauer	159	Lindsay Brown	151
Mohammed Abdullah I. Alkhurayyif	96	Fatima Bayma de Oliveira	196	Samuel Brown	95
Saad Abdullah Alkhurayyif	97,102	Jennifer Bealt	90	William Brown	128
Brenda Allen	173	Dominic Bearfield	151	Ben Brunjes	184
Oana Almasan	144	Julia Beckett	106	Thomas Bryer	195
Saud Alotaibi	137,164	Michael Bednarczuk	150	Gregg Buckingham	189
Britt Alperti	151	Patrick Beekman	126	Lyndi Buckingham-Schutt	186
Abdullah Alshammari	77	Loo-See Beh	88	Kathryn Buechel	126
Ashley Alteri	108	Alissa Bell	90	Anthony Buller	111
Cristina Dias Alves	83	David Bell	82	Stephanie Bultema	120
Abdullah Alzomia	77	Abraham Benavides	89,163	William Gregory Burel	107
Issifu Amadu	83	Teodoro Benavides	92	Deborah Burgess	77
David Ammons	78	DeeDee Bennett	189	Adam Butz	77,143
Marian Amoa	140	Jan Bents	194	Theodore Byrne	145
Jin-Mo An	162	Dave Bergner	167	Crystal Calarusse	173
Seongho An	102	Erik Bergrud	169	M. Apolonia Calderon	127
Lotte Bøgh Andersen	168	Daniel Berliner	113	Richard Callahan	129
Mindy Anderson-Knott	109	Frances Berry	145	David Campbell	119,163
Krister Andersson	97	RaJade Berry-James	152	Jake Campbell	196
Simon Andrew	75,78,102	Keith Beurskens	145	Ron Carlee	78
Lachezar Anguelov	135	Sarah Bickerton	113	David Carnevale	85
Samuel Anuga	97	Christopher Birdsall	108	Tony Carrizales	164
Demetrios Argyriades	81,134,163,175	Sebawit Bishu	80,95	David Carter	179
Maria P. Aristigueta	128,185	Rabina Bissessar	106	Robert Carty	106,151
Sudha Arlikatti	104	Patrick Bitterman	87,180	Bianor Cavalcanti	123
Nicholas Armstrong	196	Dan Blair	169	R. McGreggor Cawley	85
Hugo Asencio	145	J. Paul Blake	117,158,178,185,199	Atta Ceesay	82,83
Keith Ashby	158	Maria Blanco	173	Paul Chalekian	144

PRESENTER DIRECTORY

Nittam Chandel	96	Jerrell Coggburn	127	Luisa Diaz-Kope	112
Amy Chang	173	Jeanne-Marie Col	86, 163	Lisa Dicke	99, 118
Chih-kai Chang	107	Brian Collins	86, 196	Schnequa Diggs	188
Ssu-Ming Chang	182	Roddrick Colvin	101	Gerrit Dijkstra	167
Teng-Wen Chang	138, 175	Louise Comfort	141, 154, 182	Lisa Dillard	92
Yan-Yi Chang	91, 139	Pedro Conceicao	134	Edward Dillon	151
Yves Chappoz	134	Stephen Condrey	155	Ana Maria Dimand	98, 185
Wayne Charles-Soverall	84	Timothy Conlan	169	Tamara Dimitrijevska Markoski	168
Vaswati Chatterjee	75	Brian J. Cook	119	Minshuai Ding	102
Kinjal Ben Chaudhari	96	Jeffrey Cook	109	Taiping Ding	92
Bin Chen	83, 107, 132, 133, 150	Terry Cooper	107, 119, 179	Suzanne Discenza	156
Can Chen	121	Wesley Cota	84	Diane M. Disney	144
Cheng Chen	113	Tony Coulson	123	J. Patrick Dobel	119
Chung-An Chen	96	David Coursey	96	Makenzie Docteur	121
Don-Yun Chen	159, 174	Raymond Cox	83, 175	Stephanie Dolamore	78, 79, 138
Gang Chen	121	LaMesha Craft	197	Philippe Dorbaire	134
Shanshan Chen	114	Cynthia Cready	77	David Dornisch	154
Sicheng Chen	142	Andrew Crosby	177	George W. Dougherty, Jr.	87
Wendy Chen	130	Deserai Anderson Crow	122	Meghan Doughty	95
Wu Chen	155	Peter Cruise	135	Ida Drury	178
Xin Chen	106	Rizalino Cruz	160	Georgette Dumont	169, 188
Yu-Che Chen	128, 131, 165	Vanessa Cruz Nichols	151	Suparna Dutta	153
Zhixia Chen	187	Csaba Csaki	185	Dustin Dye	74
Zitao Chen	133	Vivian Cueto	127	Komla Dzigbede	106, 122, 199
Kuo-Tai Cheng	77	Jing Cui	150	Mariglynn Edlins	88
Shaoming Cheng	104	Michelle Curry	149	Amani Edwards	108, 162
Yuan Cheng	78	Douglas Cyr	98	Frances Edwards	85, 154, 182
Hanane Cherkaoui	97	Maria D'Agostino	180	Lauren Edwards	139
Bradley Chilton	187	Amy Dain	164	Vickie Edwards	186
Ki Joo Cho	99	Tane Danger	194	Nicole Elias	101, 180
Ki Woong Cho	75, 129	Lorita Daniels	126	Bakry Elmedni	94
Wonhyuk Cho	113	Paolo D'Anselmi	105	Brian Elms	149
Yoon Jik Cho	190	Prentiss Dantzler	140	Farid Elsahn	196
Jungin Choe	78	Murat Daoudov	123	Todd Ely	121
Iseul Choi	109	Danny Davis	177	Rachel Emas	141
Junghwa Choi	136	Don Davis	106	Kirk Emerson	80
Seong Eun Choi	176	Mark Davis	109, 127	Melissa Emerson	156
Young Jun Choi	176	Denise Davison	140	Ashley English	119
Nagesh Chopra	191	Patria de Lancer Julnes	107	Robert Eskridge	153
Rashmi Chordiya	84, 85	Maarten DeJong	84	Leigh Espy	80, 95
Enamul Choudhury	96	Megan DeMasters	181	Lindsey Evans	99
Tom Christensen	142	Mehmet Akif Demircioglu	198	Michelle Evans	88, 181
Sombo Chunda	82	Fatih Demiroz	90, 198	Max Everest-Phillips	134
Beverly Cigler	86, 154	Yongxin Deng	133	Andrew Ewoh	136
Amanda Clark	141	Jessica DePasquale	179	Patrick Exmeyer	161
Anna Clark	98	Aaron Deslatte	129	Rex Facer, II	139
Joy Clay	130	Mark Deven	80	Matthew Fairholm	168
Eric Click	156	Rene Diaz	125	Feng-Chun Fan	183

PRESENTER DIRECTORY

Wen Fan	84	Juan Gilbert	152	M. Shamsul Haque	81, 122, 142, 167
Wenxue Fan	89	Ebonny Gilchrist-Arthur	74	Patricia Harned	79
Chen Fang	149	J. Ramon Gil-Garcia	109, 131, 175, 188	Sarah Harper	186
Kai-Hung Fang	100	Stuart Gilman	139	James Harrington	92, 109, 118
Ali Farazmand	81, 119, 142	Marcia Godwin	144	Amy Beck Harris	184
Jayce L. Farmer	86	Angelique Goliday	184	G.L.A. Harris	114, 174
Daniel Fay	78, 145, 146	Melissa Gomez Hernandez	95	Yuliya Harris	185
Peter Federman	101	David Gonzalez	94	Laura Hart	90
Mary Feeney	198	AJ Good	165	Nick Hart	185
Richard Feiock	73, 93, 104	Susan T. Gooden	99, 136, 158	Michael Hartman	194
Mary Ann Feldheim	160	Doug Goodman	195	Peter Haruna	81, 82, 83
Shirley Feldmann-Jensen	189	Sue Gorman	107	Brittany Haupt	81, 132, 154
Zhaorui Feng	97	Michelle Graef	178	Stephanie Hawke	163
Vanessa Fenley	108, 127	Andrew Grandage	151	Christopher Hawkins	73
Zseraldina Ferenczi	153	James Grant	179	Joshua Hawley	106
Cynthia Ferentinos	98	Sherri Greenberg	175, 189	Julie Haworth	111
Kandyce Fernandez	160	Richard Greene	117, 128	Leona Hayashi	91
Marco Ferreira	84	Thomas Greitens	174	Wendy Haynes	118
Jonathan Fisk	165	Tara Grillos	104	Josephine Hazelton	126
Ron Fitch	106	Rick Grimm	156	Dexu He	84
Shawn Flanigan	121	George Grob	125	Andrea Headley	79, 95
Cherlene Floyd	125	Caroline Grøn	168	Bryan Heartsfield	92
Colin Foard	122	James Grossman	169	Nuri Heckler	126
Michael Ford	162	Damon Guinn	121	Nicole Heddy	191
Jonathan Foster	138	Chao Guo	119	Tanya Heikkila	153
Lora Mae Frecks	175	David Hai Guo	104, 106	Alexander Henderson	161
Amy Freeman	75	Jinyun Guo	76, 91	Gordon Henderson	94
Neomi Frisch Aviram	149	Xuesong Guo	81, 150	Tiffany Henley	188
Scott Fritzen	139	Yue Guo	133	Cassandra R. Henson	188
Peter Frumkin	93	Michael Gusmano	162	Helena Hermansson	81
Louis Fucilla	105	Mary Guy	137, 156, 169, 176	Ashley Hernandez-Hall	93
Marc Fudge	136, 177	Hyesong Ha	105, 198	Samantha Hicks	94
Mauricio Olavarria Gambi	142	Thomas Haase	90	Imane Hijal Moghrabi	92
Nazife Ganapati	182, 195	Dwayne Hackett	74	Sean Hildebrand	111
Xian Gao	131	Joseph Hafer	145	Megan Hillier-Geisler	118
Jean-Claude Garcia-Zamor	88	Joyce Haines	197	Alfred Ho	75, 84
Bharati Garg	179	Jeremy L. Hall	80, 163, 168	Trang Hoang	117
Charles Garofalo	135	Irv Halter	87	Stephen Holt	108
Terence Garrett	167	Taha Hameduddin	198	Marc Holzer	164, 174, 198
Kimberley Garth-James	99	Fildous Hamid	100	Jennifer Hooker	194
Mila Gasco	175	Stephen Hamill	89	Catherine Horiuchi	94
Tia Sheree Gaynor	95, 101, 152	Heather Hamilton	173	Farhad Hossain	81, 83
Sarah Beth Gehl	122	Mary Hamilton	144	Yilin Hou	199
Sheldon Gen	95	Ahreum Han	93	Richard Hough	94
John Gerlach	186	Dongling Han	133	Sam Houghteling	127
Terry Gerton	144	Mary Clare Hano	181	Grégory Houillon	134
Adela Ghadimi	105	Michael B. Hancock	117	Jefferson Davis Howell, Jr.	117
Richard Ghere	100	Russ Hanson	86, 87	Chih-Wei Hsieh	176

PRESENTER DIRECTORY

Chu Chien Hsieh	159	Suyeon Jo	186	Dohyeong Kim	159
Jonathan Hsieh	89	Ernita Joaquin	161	DongMan Kim	195
Li-Yi Hsu	140	Morgen Johansen	163	Dongwook Kim	175, 176
Yun-Hsiang Hsu	106	Richard Gregory Johnson, III	120, 137, 174	GongRok Kim	162
Qian Hu	165, 180	Kara Johnson-Hufford	94	Hey Sung Kim	176
Xiangnan Hu	150	Erik Johnston	165	Jeongwoo Kim	93
Chao Huang	182	Jocelyn Johnston	159	Jisoo Kim	183
Irving Yi-Feng Huang	155	Christopher Jones	197	Jung Wook Kim	99, 135
Kun Huang	132	Joseph Jones	186	Min Young Kim	183
Morgan Chih-Tung Huang	140	Jaehee Jong	184	Min-Hyu Kim	75
Tong-Yi Huang	175	Soren Jordan	165	Saerim Kim	100
Leo Huberts	139, 179	Claude Joseph	177	Sangmook Kim	124
Zachary Huitink	196	Jiye Ju	160, 176	Seo Young Kim	89
Chia-Ko Hung	93	Kyu-Nahm Jun	189	Soojin Kim	96
Mei Jen Hung	174	Kyujin Jung	104, 111, 155, 182, 198	Taehee Kim	124
Hyungjo Hur	105	Veronica Junjan	83, 84	Yongje Kim	82
Hyunkang Hur	105	Carole Jurkiewicz	100, 119, 142	Younhee Kim	111
Joon-young Hur	113	Jonathan Justice	177, 195	Yoonsung Kim	89
David Huron	134	Jennifer Kagan	179	Yushim Kim	111
Amnah Ibraheem	90	Theresa Kaimanu	174	Yunseung Kim	165
Douglas Ihrke	162	Rym Kaki	82, 158	Carla Kimbrough	169
Alex Ingrams	113	Nicole Kalaf-Hughes	101	John Kincaid	86
Bobby Inman	117	Vaiva Kalesnikaite	178	Abby Kinch	90, 145
Jose Luis Irizarry	87	Kalu Kalu	165	Michael King	80, 126
Shahrira Islam	85	John Kamensky	125, 128, 185	Seong C. King	152
Kathy Ives	136	Dongyoen Kang	151	Stephen King	187
Gregg Ivers	169	Je-Sang Kang	183	Ian Kingsbury	152
Colombe Iyeza	153	Ning Kang	81	Mirit Kisner	138
Tom Jackson	107	Tae Il Kang	176	Anne Mette Kjeldsen	168
Cryshanna Jackson Leftwich	94	Naim Kapucu	81, 82, 123, 132, 180, 198	Stephen Kleinschmit	102
Christian Jacobsen	168	Juniper Katz	130	Angela Kline	78, 80, 87
Russell James	186	Susan Keim	153	Donald Klingner	131, 176
Saltanat Janenova	134	Lael Keiser	105	Hillary Knepper	181, 188
Hee Soun Jang	99, 112, 119, 190	Robin Kempf	73	Claire Connolly Knox	86, 197
Sojin Jang	109	Alexis R. Kennedy	77	Kilkon Ko	81, 197
Brandy Jenner	126	Brandy Kennedy	77	Takashi Kobayashi	91
Steven Jensen	189	Krista Kenney	128	Elizabeth Koeble	122
So Hee Jeon	160	Robert Kenter	173	Christopher Koliba	87, 180
Bok Gyo Jeong	138	Michael Kern	129	Aleksey Kolpakov	159
Jihoon Jeong	112, 190	Jaeduk Keum	124	Emile Kolthoff	179
Juyong Jeong	190	Dahlia Khaira	140	Lewis Koski	95, 161
Alessandra Jerolleman	86, 154, 182	Sabithulla Khan	179	Rachel Krause	73
Xiaoping Jiang	92	John Kiefer	182	Rosa Krewson	126
Ying Jiang	142	Ryan Kiggins	152	Adrienne Kroepsch	165
Gao Jie	81	Masao Kikuchi	182	Skip Krueger	145, 154
Myung Jin	124	Ashley Kilroy	161, 194	Minyoung Ku	111
Roger Qiyuan Jin	118	Linda Kiltz	197	Kerry Kuenzi	100
Wu Jing	183	Byoung Joon Kim	111	Ming-feng Kuo	76, 91, 183

PRESENTER DIRECTORY

Rick Kurtz	141	Minch Lewis	199	Kristoffer Luiz	195
Myungjung Kwon	161, 190	Hui Li	123, 190	Becky Lutte	101
George LaBonte	107	Jinqiao Li	92	Cynthia Lynch	135
Janice Lachance	81, 117, 137	Peng Li	141	Thomas Lynch	135
Chantalle LaFontant	199	Shengyu Li	107	Donna Lynne	169
Kristina Lambright	118	Tianfeng Li	76, 93	Chenwei Lyu	143
Meeyoung Lamothe	99, 136	Tzung-Shiun Li	139, 182	Jie Ma	150
Scott Lamothe	136	Wenhui Li	141	Liang Ma	83, 84, 133, 143
Mark Landahl	173, 189	Xiangyu Li	75	Xiulian Ma	114
David Landsbergen	75	Yinan Li	155	Michael Macaulay	119
Mei Lang	155	Ying Li	114	Ali Maffey	194
Rick Larkin	126, 173	Zhichao Li	124	Francisco Magno	105
Jennica Larrison	88	Yuguo Liao	168	Lisa Mahajan-Cusack	102
Anita Larson	109	Benjamin Licht	139, 169	Nadia Mahallati	153
Samantha Larson	196	L. Frances Liddell	80, 137	Sarmistha Majumdar	165
Sarah Larson	106, 125	Saltanat Liebert	88	Tomoko Makino	91
Dan Lasseter	127	Chang-su Lim	82	Nidhi V. Mali	131, 189
Lydia Lawhon	122	Sungdae Lim	105	Daniel J. Mallinson	86
Loan Le	196	Taekyoung Lim	153	Aminu Mamman	84
Deborah LeBlanc	99	Huansheng Lin	159	Christina Mancini	87
Hannah Lebovits	76, 185	Muhua Lin	97	Bonnie Gail Mani	77
Alana Lebron	152	Yifu Lin	97	Aroon Manoharan	164, 189
J. Wesley Leckrone	162	Dennis Linders	78	Thomas Manor	167
Celia Lee	83	Doug Linkhart	87	Robert Maranto	151
Chungpin Lee	174	Kuotsai Tom Liou	139, 155, 165	Diana Marijnissen	179
Danbee Lee	184	Cliff Lippard	87	Pierre Marin	134
Don S. Lee	135	Carl Lipo	128	Lawrence Martin	184
David Lee	121	Leonard Lira	126, 145	Simone Martin	180
Geon Lee	113, 198	Vanessa Littleton	95	Juan Martinez	84
Hyun Jung Lee	156, 176	Bangcheng Liu	198	Adam Masters	85, 179
Jaeyong Lee	124	Bo Liu	155	Sharon Mastracci	176, 187
Jekyung Lee	125	Cathy Yang Liu	97	Jun Matsumoto	91
Jooho Lee	190	Gao Liu	106, 132	Marcus Mauldin	181
Juliet Lee	127	Hong Liu	82	Julie Maurer	106
Jung Wook Lee	162	Hong-Cheng Liu	92	Rosalinda Maury	146
Keon Hyung Lee	93	Jia Liu	123	Ibrahim Mayaki	158
Nancy Lee	181	Lei Liu	133	Sean McCandless	95, 194
Seok-Woo Lee	175, 176	Shuo Liu	187	John McCaskill	92, 109
Seunghui Lee	186	Yi Liu	141	Pablo McConnie-Saad	74
Shin Lee	195	Yingying Liu	82	Austin McCrea	128
Sung Eun Lee	93	Jordan Long	124	Clifford McCue	158, 185
Sungyoon Lee	122	Manuel Lopez-Ibanez	90	Bruce McDonald	125
Unwoo Lee	183	Hans Louis-Charles	167	David McEntire	189
Christine Leitner	135	Chunmeng Lu	139	Megan McGuffey	150
Valerie Lemmie	117	Elaine Lu	73, 79, 91, 113, 149, 183	Glenn McGuigan	129
Agustin Leon-Moreta	86, 125, 130	Xiaojun Lu	156	Sarah McGuire	137
Helisse Levine	177, 181	Yana Lu	154	David McIntyre	177
Zehavit Levitats	137	Joanna Lucio	88	Molly McLoughlin	158

PRESENTER DIRECTORY

Madeleine McNamara	112	Jeryl Mumpower	177	Mikal Orr	75
William McRaven	117	Amanda Murphy	130	Josh Osowski	168
Morgann Means	141	Issah Justice Surugu Musah	97, 100	Matthew Ossenfort	199
Pamela Medina	102, 156	Frankline Muthomi	84	Thomas O'Toole	195
Jack Meek	142, 143	Seunghwan Myeong	135	J. Steven Ott	122
Albert Meijer	175	Nathan Myers	167	Wenzhang Ouyang	97
Manfred Meine	114	Samuel Myers	151	Elizabeth Overman	152, 191
James Melitski	164	Tina Nabatchi	119, 159, 185, 186	Michael Overton	144
Fanrong Meng	133	Monica Yamel Naime S. Henkel	149	Laurie Paarlberg	128
David Merrick, II	90	Akira Nakamura	142	Angela Paez	100
Qing Miao	122	Boohyun Nam	82	Christopher Page	130
Adam Miles	138	Taewoo Nam	190	Stephen Page	129
Annie Miller	163, 196	Kamesh Namuduri	104	Brian Pappas	88
Chad Miller	101	Lorenda Naylor	120	Chul Hyun Park	165
Dave Miller	104	Tonya T. Neaves	169, 173	Hyun Hee Park	124, 197
Hugh Miller	85, 194	Stephen Neely	127	Hyung Jun Park	160, 176
William Miller	113	Jen Nelles	87	HyungGun Park	135, 145
Katrina Miller-Stevens	112	Kimberly Nelson	86, 129	Jongsoo Park	84
Russell Mills	101	Juraj Nemec	146	Joon Park	195
Lauren Miltenberger	149	Rebecca Nesbit	187	Sung Min Park	183
Byung Min	160	Stephanie Newbold	174	Sunjoo Park	191
Naon Min	120	Chester A. Newland	134, 144, 163	Youngjoo Park	77
Honey Minkowitz	127	Emily Newman	75	Dean Parker	136
Roseanne Mirabella	99, 118, 160	Tamara Nezhina	104	Kassiana Parris	74
Pamela Mischen	128	Anh P. Nguyen	74, 94	Obed Pasha	129
Joshua Mitchell	143	Tiffany Nguyen	181	Pooja Paswan	82
Shlomo Mizrahi	143	Ann Ya Ni	164	Rahul Pathak	106
Priti Mody-Pan	128	Xing Ni	76	Elizabeth Pauley	153
Rakesh Mohan	128	Ashley Nickels	86, 141	Francisco Pedraza	152
Jin Mok	111	Elizabeth Nisbet	94	Shelly Peffer	88
Alisa Moldavanova	129	Masami Nishishiba	90	Joseph Pegnato	98
Angel Molina	88	Won No	186	Olivier David Perrinjaquet Cruz	73
Anthony Molina	73, 121	Douglas Noonan	111	Guy Peters	142
Kim Moloney	82, 84	Muhammad Zeeshan Noor	119	Justin Piccorelli	111
Dekita Moon	152	Dorothy Norris-Tirrell	99	Marv Pichla	92
M. Jae Moon	78, 181, 190	Stephen Northam	161	Christopher Pierce	76
Helen Morales	143	Katrina Norvell	175	Stephanie Pink-Harper	130, 188
Goktug Morcol	129	Branda Nowell	128	Suzanne Piotrowski	113
Karina Moreno	74, 175, 181	Philip Nufrio	74, 118	Jane Pisano	152, 199
Roberto Moreno	131	Julius A. Nukpezah	117, 144	Mark Pisano	118
John Charles Morris	112	Jeongmin Oh	102	L. Christopher Plein	196
Ricardo Morse	150	Seong Soo Oh	112	Beate Plesnarski	130
Samantha Mosier	127	David Okereke	96	Emma Powell	108
Cody Mosley	191	Kristin Olofsson	138	Lindsay Prather	187
Gedeon Mudacumura	82, 158	Laura Olson	141	Eric Prier	184
Edin Mujkic	145	Adebayo Olukoshi	158	Geoffrey Propheter	177
Pedro Muller	131, 189	Edoardo Ongaro	123, 129	Safiya Prysmakova	195
Lauren Mullins	124, 181	Susan Opp	127	Pierre-Charles Pupion	134

PRESENTER DIRECTORY

Fanhua Qi	108	Christine Rush	98, 108	Iuliia Shybalkina	117
Huiting Qi	180	Jennifer Rutt	109	Michael Siciliano	132, 197
Thomas Quint	132	Lanhee Ryu	176	Mona Siddiqui	130
Jos C.N. Raadschelders	79, 142, 167	Shin Kue Ryu	142	Christopher Sigle	89
Geoff Rabinowitz	194	Meghna Sabharwal	84, 92, 181	Aminata Sillah	82
Mostafizur Rahman	132	Abdul-Akeem Sadiq	112	Emily Silverman	178
Saif Ur Rahman	114	Radik Sadykov	140	Catherine Simmons	130
Shiva Raissi Charmakani	96	Alvaro Salas	159	Andrew Simon	191
James Ramsay	189	Vijay Sampath	73	Thomas Sinclair	199
Bing Ran	145, 180	Esteban Santis	195	Thomas Skuzinski	87, 162
Blanca Rand	178	Mike Sarasti	125	Christopher Smith	90
Pamela Ransom	74	Laura Savage	76	Daniel Smith	177
Ana Rappold	181	Josephine Schafer	173	Heidi Jane Smith	144
Beth Rauhaus	152, 188	Susanna Schaller	94	Nick Smith	76
Stacey Ray	125	Samara Scheckler	186	Stephanie Smith	132
Tony Reames	96	Steve Scheinert	180	Henry Sobanet	79
Christa Remington	182	Sabina Schnell	196	Changsoo Song	109
Yuanyuan Ren	155	Terri Schreiber	109	Hongmei Song	150
Hugo Renderos	85	Eckhard Schroter	189	Hyun Jin Song	191
Juanita Rendon	73	Isla Anne Schuchs Carr	130	Minsun Song	183
Rene Rendon	98	Ronald Schumann, III	155	Suparna Soni	179
William Resh	129	Kathryn Schwaeble	74	Ismail Soujaa	90
Eunju Rho	190	Gina Scutelnicu	136, 181	Jessica Sowa	138
Margaret Riccardelli	168	John David Selby	138	Michael W. Spicer	85
Julia Richman	178	Mitchell Sellers	101	Odd Stalebrink	92
Jay Rickbaugh	87	Tanya Settles	197	Cristina Stanica	149
Will Riggs	111	Asif Shahan	102	Anthony Starke	95
Lorinda Riley	140	Razilya Shakirova	138	Trui Steen	138
Heather Rimes	125	David Shapiro	73	Joshua Steinfeld	77, 184
Grant Rissler	130	Brett Sharp	191	Carl Stenberg	86, 169
Jason Rivera	182	Walter Shaub, Jr.	178	Randi Kay Stephens	137
Claudia Rivera Hernandez	132	Duncan Shaw	90	Jeffrey Stern	173
Charlene Roach	84	Robert Shea	185	Amanda Stewart	100
Kristie Roberts-Lewis	137	Jia Shi	82	Kendra Stewart	120
Patricia Robertson	174	Wanzhu Shi	102	Bethany Stich	101
Rachel Robinson	93	Yu Shi	78	Camilla Stivers	85
Alejandro Rodriguez	89	Robert Shick	85	Genie Stowers	168
William Roehr	199	Wen-Chi Shie	117	Rayna Stoycheva	77
Dale Roenigk	78	Patricia Shields	80, 94, 177	Rebekkah Stuteville	156
Alexandru Roman	98, 158	William P. Shields, Jr.	80, 144	Tsai-Tsu Su	91
Allan Rosenbaum	146	Dong Chul Shim	124	Xuhong Su	76
David Rosenbloom	155	Yoon Ah Shin	141	Jiwon Suh	98
Sharon Roth	161, 187	Shugo Shinohara	91, 162	Zhao Suisheng	83
Daniel Rowland	194	JongMin Shon	93	Andrew Sullivan	100
Erin Rowland	90	Alik Shpekbayev	135	Jinping Sun	136
Ellen Rubin	98, 108	Manoj Shrestha	162	Ming Sun	97
Marilyn Rubin	125, 144	Zhao Shurong	88, 114, 159	Rusi Sun	168
Daniel Ruedy	89	Anastase Shyaka	158	Liming Suo	150

PRESENTER DIRECTORY

Kohei Suzuki	106	April Taylor	195	Evelyn Trammell	144, 185
James Svava	87, 95, 107, 139	Brent Taylor	187	Long Tran	159
Wallace Swan	120	Jennifer Taylor	112	Donald Travis	178
Rachel Swanger	182	Rediate Tekeste	158	Deborah Trent	122
William Swann	108, 129	Nathan Teklemariam	186	Maren Trochmann	126
Richard Swayze	118	Rebecca Tekula	181	Kuan-Chiu Tseng	78
David Swindell	87, 139, 187	Jessica Terman	98	James Tsugawa	98, 161, 187
Sabrina Sylvain	174	Paul Teske	161, 178	Yimei Tu	150
Kuang-Ting Tai	93	Justin Theal	122	Krishna Tummala	73
Hassan Taibah	104	Adam Thiel	173	Jenna Tyler	111
Hyunwoo Tak	191	Craig Thomas	130	Adriano Udani	88
Amporn Tamronglak	196	Frank J. Thompson	162	Reginald Ugaddan	183
Jie Tan	133	James Thompson	105	Jack Underhill	121
Xinyu Tan	198	Kurt Thurmaier	81, 83, 84, 144	Anna Uster	104
Tian Tang	75	Yuan Tian	93	Valeriya Utkina	140
Darrin Tangeman	107	Yuan Ting	154, 190	Jesus N. Valero	112, 119, 154, 179, 183
Michele Tantardini	100	Thomas Tippett	78	Caspar Van Den Berg	167
Jie Tao	86, 135	Cláudia Tirelli	131	Frits Van Der Meer	167
Jill Tao	96	John Tolva	178	Gary Van Landingham	79



UNIVERSITY OF
SAN FRANCISCO

School of
Management



MASTER OF PUBLIC ADMINISTRATION

Extraordinary Students.
Exceptional Faculty.
Public Leaders.

The University of San Francisco congratulates **Professor Richard Callahan** on his election to the 2017 class of National Academy of Public Administration Fellows. In our program's 40th year, Professor Callahan offers unparalleled expertise educating and partnering with public sector leaders throughout California and beyond, creating impacts that benefit all, especially the most vulnerable among us.

Learn more at usfca.edu/mpa-at-aspa



*Professor
Richard Callahan*



PRESENTER DIRECTORY

Montgomery Van Wart	123, 164	Brian D. Williams	154, 167	Meng Che Yu	102
James Vanderleeuw	153	Kenneth Williams	114	Suyang Yu	153
Triparna Vasavada	100, 143	Anne Williamson	121	Wei Yu	123
Dana Vashdi	127	Katherine Willoughby	79, 122, 125	Xiao Yu	142
Adrian M. Velazquez Vazquez	124	Carter Wilson	120	Yanghang Yu	187
George Vernardakis	176	Darrin Wilson	131	Murat Yuksel	132
Shilpa Viswanath	149	Lynn Wilson	197	Farhod Yuldashev	111
Phillip Voight	194	Julie Winkler	104, 155	Changgeun Yun	162
T. Aaron Wachhaus	188	Wayne Wohler	109	Claire Jung Ah Yun	184
Beiyao Wang	133	Adrian Wolfberg	143	Yeareen Yun	195
Chun-yuan Wang	77, 91, 183	Tyler Wolfe	136	Joshua Zaato	143
Feng Wang	190	William Wong	74	Sasha Zapata	137
Huanming Wang	141	Wilson Wong	81	Alan Zarychta	104
Jianjun Wang	136	Robert Wonnett	107	Staci Zavattaro	101, 195
Mao Wang	143	Justin Woods	136	Eric Zeemering	86, 87, 136
Qian Wang	143	Blue Wooldridge	120	Aziza Zemrani	123, 135, 140
Ting-Yan Wang	83	Nathaniel Wright	163	Jingjing Zeng	76
Weijie Wang	132	Seth Wright	188	Hong Zhang	156
Xiaoheng Wang	125	Alfred Muluhan Wu	123	Jiangfeng Zhang	133
Xuejun Wang	155	Long Wu	133	Jiasheng Zhang	162, 190
Brian Wanlass	169	Viviana Chiu-Sik Wu	119	Peipei Zhang	97
James D. Ward	151	Weiai Wu	119	Pengju Zhang	199
Kaitlin Ward	195	Wei-Ning Wu	139, 161	Tingjun Zhang	190
Michael Ward	164	Zachary Wurtzbach	153	Yahong Zhang	76, 91, 184
Federickia Washington	112, 119	Kristen Wyatt	76	Yanzhe Zhang	142
Kathryn Wassel	131	Dongming Xie	160	Zonghe Zhang	198
Kathryn Webb Farley	153	Ming Xie	102	Haoyu Zhao	188
David Webber	88	Hua Xu	164	Zaozao Zhao	85
Stephanie Weddington	179	Chaitanya Yadav	186	Zhirong Zhao	113
Wenchi Wei	199	Ryosuke Yamauchi	91	Yueping Zheng	150, 164
Christopher Weible	112, 153	Bo Yan	123, 133	Ling Zhu	113, 133
David Weinreich	163	Jae-jin Yang	176	Yajing Zhu	97
Eric Welch	198	Kaifeng Yang	124, 155	Zhengwei Zhu	150
Mark Welsh, III	117, 177	Rui Yang	154, 167	Asim Zia	180
Laicheng Wen	114	Seung-Bum Yang	177	Nicholas C. Zingale	85
Fan Wen Xue	89	Zhenjie Yang	123	Anne Zobell	141
Shihong Weng	97	Elyse Yates	188	Corri Zoli	145
Nicole Wesley	149	Lin Ye	97, 133	Varaidzo Zvobgo	122, 140
Jonathan West	139, 161	Grant Yee	173		
Ronna Weyland	153	Jungwon Yeo	82, 197		
Travis Whetsell	89	Diane E. Yoder	131		
Kathryn White	79	Eun Ji Yoo	163		
Jessica Whitmill	138	Eun-sil Yoo	143		
Holly Whittenburg	120	Nara Yoon	138		
Joe Wholey	92	Susan Young	113		
L. Douglas Wilder	158	Chilik Yu	100		
Andrew Williams	173	Helen Yu	74		
Brian Williams	151	Jinhai Yu	92		



 | SCHOOL OF PUBLIC ADMINISTRATION

Leaders in the Classroom. National Reputation in the Field.

We are innovators, thinkers, academics, and social entrepreneurs who prepare students to take on today's challenges in the public and nonprofit realm. Our mission is to strengthen public service in a democratic and diverse society. This is backed by diligent students, dynamic faculty, and our national reputation.

We are the School of Public Administration. Learn more at spa.unomaha.edu.

UNIVERSITY OF
Nebraska
Omaha



ASPA LIFE MEMBERS

F. Daniel Ahern	Andrew Ewoh	Naomi Lynn	H. Arthur Sauer
Myrta Anderson	Louis Filik	Keith Martensen	Oliver Schepers
Jeffrey Ashley	Michael Fischetti	Robert Maslyn	Helen Schlichte
Robert Lee Averett	Patricia Florestano	Audrey Mathews	Donna Shalala
Wayne Bailey	Barry Friedman	Linda McNish	Frank Sherwood
John Bartle	Jean-Claude Garcia-Zamor	Donald Menzel	Bruce L. R. Smith
Julia Beckett	Susan T. Gooden	Betty Meyer	Christine Gibbs Springer
Larry Beckon	Doug Goodman	Michael Milakovich	Robert Sprinkle
RaJade Berry-James	James Grant	Hugh Miller	Thomas Stanton
Guido Bertucci	Mary Hamilton	Richard Miller	Douglas Stark
Beverlee Bickmore	Lenneal Henderson	William Miller	Richard Stillman
Don Blandin	Charles Henry	Matthew Mingus	Ronald Stupak
Nanette Blandin	Laurin Henry	Mary Lou Mogenhan	James Svara
Pamela Bloomfield	Kathryn Hensley	Robert Montjoy	Kurt Thurmaier
Harold Boldt	Adam Herbert	M. Jae Moon	Krishna Tummala
James Bowman	Harlan Hobgood	John Morris	Edward Twardy
Ann Hess Braga	Marc Holzer	Ricardo Morse	David Twigg
Cheryle Broom	Dwight Ink	Claire Mostel	James Ward
Richard Callahan	D.C. Jensen	Patrick Mullen	David Weimer
James Carr	Prabhakar Joshi	Lisa Nelson	Danny Weiss
Paul Chalekian	Herbert Kaufman	Chester Newland	Harvey White
Yu-Che Chen	Lawrence Keller	Kenneth Nichols	Charles Wilcox
Beverly Cigler	Roger Kemp	James Nordin	Dona Wolf
Doreen Clifford	Jarold Kieffer	Charles Norris	Patricia Yearwood
Jerrell Coggburn	Anne Osborne Kilpatrick	Philip Nufrio	Alfred Zuck
Jeanne-Marie Col	Donald Klingner	Rosemary O'Leary	
Margery Coulson-Clark	Heidi Koenig	Elaine Orr	
Belle Davis	Philip Kronenberg	Shelly Pepper	
Wallace Davis	William Lambert	Cary Racine	
Patria de Lancer Julnes	G. Zhiyong Lan	Leonard Richards	
Linda deLeon	Jamie Langlie	William Roberts	
Leonard Desautelle	William Lardie	Randy Robinson	
Craig Donovan	Wendell Lawther	Kathy Boyd Rochedieu	
Melvin Dubnick	Deborah LeBlanc	Allan Rosenbaum	
Frances Edwards	Cynthia Lynch	Antoinette Samuel	
Mona Elien	Thomas Lynch	Dolph Santello	

ASPA CHARTER MEMBERS

Lyndon Abbott
Clark D. Ahlberg
George C.S. Benson
David S. Brown
Weldon Cooper
John Corson
Winston W. Crouch
J. Lyle Cunningham
Manilio F. DeAngelis
Marshall E. Dimock
William O. Farber
James Fesler
Arthur S. Flemming
Donald D. Fowler
Bernard L. Gladieux
Ernest S. Griffith
Clifford S. Gross
Luther H. Gulick
Lowell H. Hattery

Julia Henderson
Janet L. Hoffman
George W. Lawson
Verne B. Lewis
Kent Mathewson
Elwyn A. Mauck
E.W. Meisenhelder
James M. Mitchell
Frederick C. Mosher
Lionel V. Murphy
Milton Musicus
Enar B. Olson
William W. Parsons
Frank Piskor
Joseph Pois
Donald K. Price
John R. Provan
Albert R. Rathert
Robert H. Rawson

Emmett S. Redford
Harold Seidman
Irving E. Sheffel
Lewis B. Sims
Elmer B. Staats
O. Glenn Stahl
John Stanford
David T. Stanley
Edwin O. Stene
Donald C. Stone
Harold A. Stone
Carl W. Tiller
Paul Van Riper
Richard W. Van Wagenen
Robert A. Walker
Hardy Wickwar
Edgar G. Young
Virgil B. Zimmerman

ASPA MEMBERS CELEBRATING 50 YEARS

John Carmichael
Chuck Christie
Frances Gottfried

Harry Hatry
Lawrence Keller
Anne Kilpatrick

William Klay
William Lambert
Wallace Swan

ASPA MEMBERS CELEBRATING 25 YEARS

Evan Berman
Guido Bertucci
Geert Bouckaert
Glenn Cestaro
Richard Christofferson
Wes Clarke
Henry Coleman
Craig Donovan
James Douglas
Pamela Dunning
Carol Ebdon

Wendy Ekern
Sue Frank
Terence Garrett
Paul Grubbs
Diane Hodurski-Foley
Jonathan Justice
David Karber
Heidi Koenig
Cynthia Lynch
Kenneth Macias
Michael McGuire

M. Jae Moon
Goktug Morcol
Elizabeth Morris
Dan Naylor
Philip Parker
Yuhua Qiao
Saundra Reinke
William Roberts
Gian Paolo Urio
William Weitz
Diane Yoder



GSPiA60

A Proud Past. A World of Impact.

CONNECT with us:

@GSPiA

www.facebook.com/pittgspia

www.instagram.com/pittgspia

www.gspia.pitt.edu

PREPARING LEADERS IN PUBLIC ADMINISTRATION AND PUBLIC POLICY.

Inspired by Donald Stone since 1958.

Join us at the
GSPiA Reception

Sunday, March 11, 6:30 – 7:30 p.m.
Hyatt Regency Denver, Centennial C



Support the legacy of Dr. Marc Holzer

Marc Holzer dedicated his illustrious career to preparing the next generation of public administration academics and practitioners to lead efficiently and effectively.

You can support his legacy by giving to the Marc Holzer Fund for Doctoral Students.

Marc Holzer Fund for Doctoral Students at Rutgers SPAA

Marc Holzer was the Founding Dean of the School of Public Affairs and Administration (SPAA) at Rutgers University–Newark, where he served as such from 2006-2016. In his honor, the Marc Holzer Fund provides merit-based financial assistance to SPAA public administration doctoral students who demonstrate a scholarly interest in public performance.

Thank you for helping to continue Marc's work.

support.rutgers.edu/holzerfund

RUTGERS

School of Public Affairs
and Administration | Newark

Rutgers SPAA | spaa.newark.rutgers.edu